



STATE OF FLORIDA
DEPARTMENT OF HEALTH
ONSITE SEWAGE TREATMENT AND DISPOSAL
SYSTEM
APPLICATION FOR CONSTRUCTION PERMIT

PERMIT NO. 20-0755
DATE PAID: 9/14/20
FEE PAID: 310.00
RECEIPT #: 1578728

APPLICATION FOR:

☒ New System ☐ Existing System ☐ Holding Tank ☐ Innovative
☐ Repair ☐ Abandonment ☐ Temporary ☐

APPLICANT: Mike Roberts

AGENT: North Florida Septic Tank Inc;

TELEPHONE: 386-755-6372

MAILING ADDRESS: 741 SE State Road 100 Lake City, Fla 32025

TO BE COMPLETED BY APPLICANT OR APPLICANT'S AUTHORIZED AGENT. SYSTEMS MUST BE CONSTRUCTED BY A PERSON LICENSED PURSUANT TO 489.105(3)(m) OR 489.552, FLORIDA STATUTES. IT IS THE APPLICANT'S RESPONSIBILITY TO PROVIDE DOCUMENTATION OF THE DATE THE LOT WAS CREATED OR PLATTED (MM/DD/YY) IF REQUESTING CONSIDERATION OF STATUTORY GRANDFATHER PROVISIONS.

PROPERTY INFORMATION

LOT: 10 BLOCK: 1 SUBDIVISION: Elm Acres PLATTED: _____

PROPERTY ID #: 16-AS-17-08366-005 ZONING: _____ I/M OR EQUIVALENT: ☐ Y ☐ N ☐

PROPERTY SIZE: 1.01 ACRES WATER SUPPLY: ☒ PRIVATE PUBLIC ☐ ☐ ≤2000GPD ☐ >2000GPD

IS SEWER AVAILABLE AS PER 381.0065, FS? ☒ Y ☐ N DISTANCE TO SEWER: _____ FT

PROPERTY ADDRESS: 1601 SE Holly Terr Lake City FL

DIRECTIONS TO PROPERTY: 441/41 South to CR 252 TL to SE Holly Ter
(TR) 2nd lot on (L) (Corner of Holly Terr & Mulberry)

BUILDING INFORMATION

☒ RESIDENTIAL ☐ COMMERCIAL

Unit No	Type of Establishment	No. of Bedrooms	Building Area Sqft	Commercial/Institutional System Design Table 1, Chapter 64E-6, FAC
1	<u>New Home</u>	<u>4</u>	<u>1757</u>	
2	<u>Total Sqft</u>		<u>2698</u>	
3				
4				

☐ Floor/Equipment Drains ☐ Other (Specify) _____

SIGNATURE: Robert W. Felt

DATE: 9-14-2020

STATE OF FLORIDA
DEPARTMENT OF HEALTH
APPLICATION FOR CONSTRUCTION PERMIT

Permit Application Number 20-0755

Roberts

Scale: Each block represents 10 feet and 1 inch = 40 feet.

210

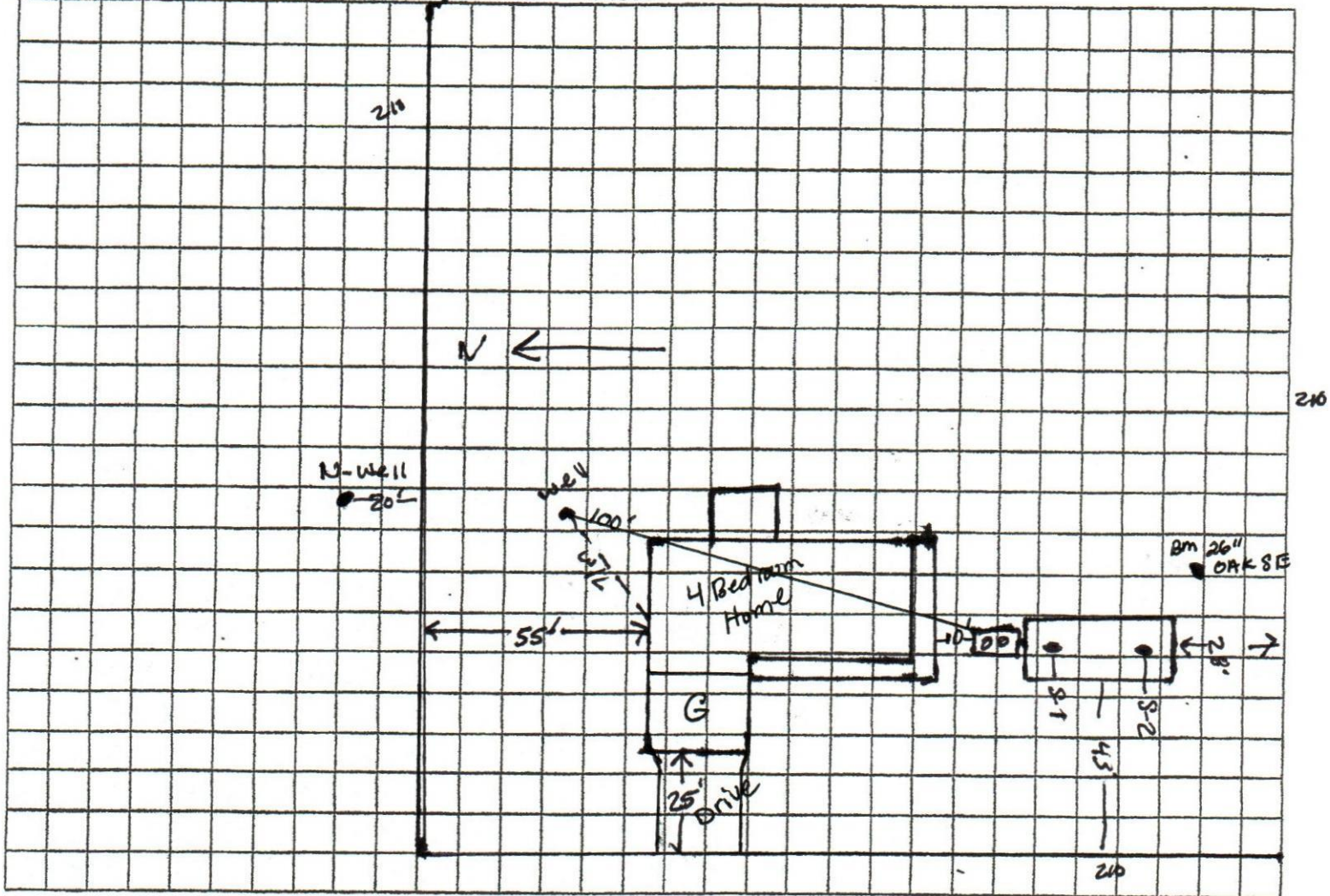

Notes: _____

Site Plan submitted by: Robert W. Ford III DATE 9-14-2020

Plan Approved ☒ Not Approved ☐

By Kirk Rye Columbia County Health Department

Date 9/18/2020

ALL CHANGES MUST BE APPROVED BY THE COUNTY HEALTH DEPARTMENT