



STATE OF FLORIDA
DEPARTMENT OF ENVIRONMENTAL PROTECTION
ONSITE SEWAGE TREATMENT AND DISPOSAL
SYSTEM (OSTDS)

PERMIT NO. 24-0847
DATE PAID: 01/22/2024
FEE PAID: 60.00
RECEIPT #: 2035083

APPLICATION FOR CONSTRUCTION PERMIT

APPLICATION FOR:

☐ New System ☒ Existing System ☐ Holding Tank ☐ Innovative
☐ Repair ☐ Abandonment ☐ Temporary ☐ Like-Like

APPLICANT: IDA CAUSEY EMAIL: heidemomison@gmail.com

AGENT: Heide Morrison TELEPHONE: (386) 984-9334

MAILING ADDRESS: 313 NW Brook Loop, Lake City, FL, 32055

TO BE COMPLETED BY APPLICANT OR APPLICANT'S AUTHORIZED AGENT. SYSTEMS MUST BE CONSTRUCTED BY A PERSON LICENSED PURSUANT TO 489.105(3)(m) OR 489.552, FLORIDA STATUTES. IT IS THE APPLICANT'S RESPONSIBILITY TO PROVIDE DOCUMENTATION OF THE DATE THE LOT WAS CREATED OR PLATTED (MM/DD/YY) IF REQUESTING CONSIDERATION OF STATUTORY GRANDFATHER PROVISIONS.

PROPERTY INFORMATION

OSTDS REMEDIATION PLAN? ☐ Y ☐ N

LOT: BLOCK: SUBDIVISION: PLATTED:

PROPERTY ID #: 24-45-17-08720-003 ZONING: I/M OR EQUIVALENT: ☐ Y ☐ N

PROPERTY SIZE: 18.45 ACRES WATER SUPPLY: ☒ PRIVATE PUBLIC ☐ ≤ 2000 GPD ☐ > 2000 GPD

IS SEWER AVAILABLE AS PER 381.0065, FS? ☒ Y ☐ N DISTANCE TO SEWER: FT

PROPERTY ADDRESS: 680 SE Weeks Ln, Lake City, FL, 32025

DIRECTIONS TO PROPERTY: Turn (L) onto NE Justice St, Turn (R) onto NE
Hernando Ave, Turn (L) onto NE Madison St, Turn (L) onto Marion Ave,
Turn (L) onto E Duval St, Take a slight (R) turn onto SR-100, Turn (R) onto SE
CR AVE, Turn (L) onto SE Weeks Ln, Turn (R) Arrive @ destination

BUILDING INFORMATION

☒ RESIDENTIAL

☐ COMMERCIAL

Unit No.	Type of Establishment	No. of Bedrooms	Building Area Sqft	Commercial/Institutional System Design Table I, Chapter 62-6, FAC
1	Old mobile home	3b	1260	sq ft.
2	New SW MH	3b	1130	sq ft
3				
4				

☒ Floor/Equipment Drains ☐ Other (Specify)

SIGNATURE: Heide Morrison

DATE: 01/22/2024

STATE OF FLORIDA
DEPARTMENT OF HEALTH
APPLICATION FOR CONSTRUCTION PERMIT

Permit Application Number 24-0047

----- PART II - SITEPLAN -----

Scale: Each block represents 10 feet and 1 inch = 40 feet.

See ~~attach.~~

 E-MAILED
Heidi

Notes: _____

Site Plan submitted by: Information Agent: ☒ Owner: _____ Date: 01/22/2024
Plan Approved ☒ Not Approved _____ Date: 1/25/24
By [Signature] ESR COLUMBIA County Health Department

ALL CHANGES MUST BE APPROVED BY THE COUNTY HEALTH DEPARTMENT

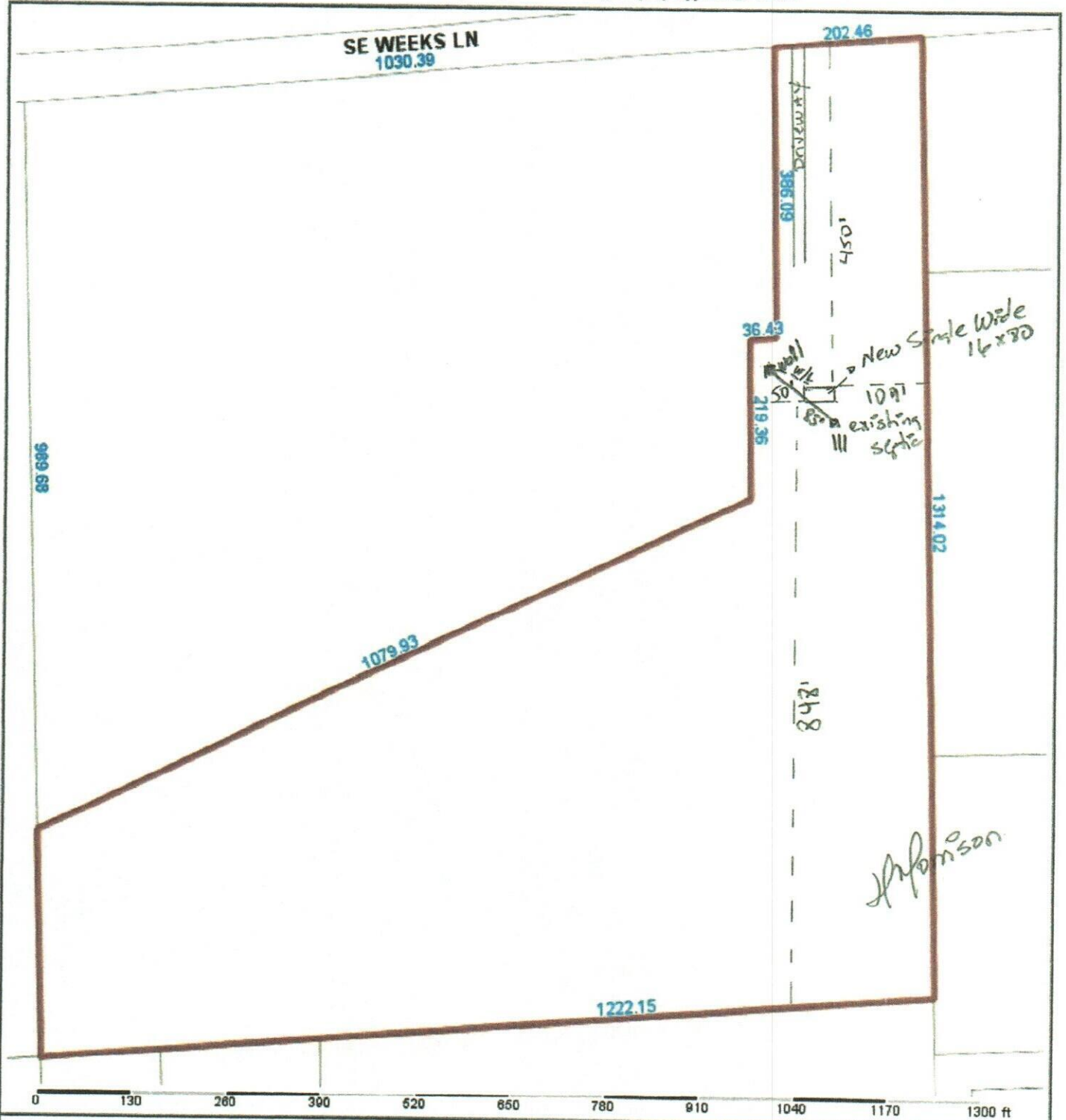

Columbia County Property Appraiser

Jeff Hampton | Lake City, Florida | 386-758-1083

PARCEL: 24-4S-17-08720-003 (46522) | IMPROVED AG (5000) | 18.45 AC

BEG INTERS OF S R/W OF SE WEEKS LN & E LINE OF NE1/4 OF NW1/4, S 1314.02 FT TO S LINE OF NE1/4 OF NW1/4, S 85 DEG E 1222.15 FT TO W LINE OF NE1/4 OF N

Owner: CAUSEY IDA MICHELLE

680 SE WEEKS LN
LAKE CITY, FL 32052

Site: 680 SE WEEKS LN, LAKE CITY

Sales Info
12/20/2023 \$100 1(U)
5/28/2019 \$0 1(U)
1/30/2015 \$100 1(U)

2024 Working Values

Mkt Lnd	\$3,500	Appraised	\$333,316
Ag Lnd	\$296,015	Assessed	\$316,169
Bldg	\$26,301	Exempt	\$50,000
XFOB	\$7,500		
Just	\$98,376	Total	county:\$266,169
		Taxable	city:\$0
			other:\$0
			school:\$291,169

NOTES:



Columbia County, FL