

DATE 02/14/2007

Columbia County Building Permit

PERMIT
000025527

This Permit Expires One Year From the Date of Issue

APPLICANT JAMES DUNHAM PHONE 497-1412

ADDRESS 2495 SW CENTERVILLE AVE FT. WHITE FL 32038

OWNER SANDY & JAY BLACK PHONE 755-1156

ADDRESS 1185 SW MINTER RD LAKE CITY FL 32024

CONTRACTOR OWNER BUILDER PHONE 755-1156

LOCATION OF PROPERTY 41S, TR ON MINTER RD, BEFORE INTERSECTION OF CARL WILSON RD, DRIVE ON RIGHT

TYPE DEVELOPMENT SFD,UTILITY ESTIMATED COST OF CONSTRUCTION 65050.00

HEATED FLOOR AREA 1301.00 TOTAL AREA 2088.00 HEIGHT 1 STORIES 1

FOUNDATION CONC WALLS FRAMED ROOF PITCH 6/12 FLOOR SLAB

LAND USE & ZONING A-3 MAX. HEIGHT 16

Minimum Set Back Requirments: STREET-FRONT 30.00 REAR 25.00 SIDE 25.00

NO. EX.D.U. 0 FLOOD ZONE X DEVELOPMENT PERMIT NO.

PARCEL ID 21-6S-17-09708-001 SUBDIVISION

LOT BLOCK PHASE UNIT TOTAL ACRES

Culvert Permit No. Culvert Waiver Contractor's License Number Applicant/Owner/Contractor

EXISTING 07-0092-N BK JH Y

Driveway Connection Septic Tank Number LU & Zoning checked by Approved for Issuance New Resident

COMMENTS: ONE FOOT ABOVE THE ROAD, NOC ON FILE

POWER OF ATTORNEY ON FILE FOR JAMES DUNHAM

Check # or Cash 1663

FOR BUILDING & ZONING DEPARTMENT ONLY

(footer/Slab)

Temporary Power date/app. by Foundation date/app. by Monolithic date/app. by

Under slab rough-in plumbing date/app. by Slab date/app. by Sheathing/Nailing date/app. by

Framing date/app. by Rough-in plumbing above slab and below wood floor date/app. by

Electrical rough-in date/app. by Heat & Air Duct date/app. by Peri. beam (Lintel) date/app. by

Permanent power date/app. by C.O. Final date/app. by Culvert date/app. by

M/H tie downs, blocking, electricity and plumbing date/app. by Pool date/app. by

Reconnection date/app. by Pump pole date/app. by Utility Pole date/app. by

M/H Pole date/app. by Travel Trailer date/app. by Re-roof date/app. by

BUILDING PERMIT FEE \$ 330.00 CERTIFICATION FEE \$ 10.44 SURCHARGE FEE \$ 10.44

MISC. FEES \$ 0.00 ZONING CERT. FEE \$ 50.00 FIRE FEE \$ 0.00 WASTE FEE \$

FLOOD DEVELOPMENT FEE \$ FLOOD ZONE FEE \$ 25.00 CULVERT FEE \$ TOTAL FEE 425.88

INSPECTORS OFFICE CLERKS OFFICE

NOTICE: IN ADDITION TO THE REQUIREMENTS OF THIS PERMIT, THERE MAY BE ADDITIONAL RESTRICTIONS APPLICABLE TO THIS PROPERTY THAT MAY BE FOUND IN THE PUBLIC RECORDS OF THIS COUNTY. AND THERE MAY BE ADDITIONAL PERMITS REQUIRED FROM OTHER GOVERNMENTAL ENTITIES SUCH AS WATER MANAGEMENT DISTRICTS, STATE AGENCIES, OR FEDERAL AGENCIES.

"WARNING TO OWNER: YOUR FAILURE TO RECORD A NOTICE OF COMMENCEMENT MAY RESULT IN YOUR PAYING TWICE FOR IMPROVEMENTS TO YOUR PROPERTY. IF YOU INTEND TO OBTAIN FINANCING, CONSULT WITH YOUR LENDER OR AN ATTORNEY BEFORE RECORDING YOUR NOTICE OF COMMENCEMENT."

This Permit Must Be Prominently Posted on Premises During Construction

PLEASE NOTIFY THE COLUMBIA COUNTY BUILDING DEPARTMENT AT LEAST 24 HOURS IN ADVANCE OF EACH INSPECTION, IN ORDER THAT IT MAY BE MADE WITHOUT DELAY OR INCONVENIENCE, PHONE 758-1008. THIS PERMIT IS NOT VALID UNLESS THE WORK AUTHORIZED BY IT IS COMMENCED WITHIN 6 MONTHS AFTER ISSUANCE.

The Issuance of this Permit Does Not Waive Compliance by Permittee with Deed Restrictions.

Columbia County Building Permit Application

Revised 9-23-

For Office Use Only Application # 0701-104 Date Received 1/30/07 By G Permit # 25527
Application Approved by - Zoning Official BLK Date 3-01-07 Plans Examiner OK JRT Date 1-30-07
Flood Zone X Development Permit N/A Zoning A-3 Land Use Plan Map Category A-3
Comments MH to be removed within 45 Day of CO being issued

2495 SW Centerville Ave JAMES DUNHAM Fax: 386-497-1412
Applicants Name SANDY J DUNHAM BLACK JAY D BLACK Phone 386-755-1156
Address 1185 S.W. MINTER RD, LAKE CITY, FL 32024
Owners Name (SAME) Phone 386-755-1156
911 Address 1185 S.W. MINTER RD, LAKE CITY, FL 32024
Contractors Name OWNER CONTRACTOR Phone _____
Address _____

Fee Simple Owner Name & Address _____

Bonding Co. Name & Address _____

Architect/Engineer Name & Address _____

Mortgage Lenders Name & Address _____

Circle the correct power company - FL Power & Light Clay Elec. - Suwannee Valley Elec. - Progressive Ener.Property ID Number 21-65-17-09708-001 Estimated Cost of Construction \$70,000Subdivision Name RURAL Lot _____ Block _____ Unit _____ Phase _____Driving Directions FROM TOWN TAKE 41 TO MINTER RD (APPROX 2 M. AFTER 75) TURN RIGHT, FOLLOW TOWN RIGHT BEFORE INTERSECTION OF CARL WILSON RD. DRIVEWAY ON RIGHT MARKED "DUNHAM - BLACK JOB"Type of Construction WOOD FRAME, MONO SLAB Number of Existing Dwellings on Property 1Total Acreage 10.010 Lot Size _____ Do you need a - Culvert Permit or Culvert Waiver or Have an Existing DrActual Distance of Structure from Property Lines - Front 380 Side 70 Side 480 Rear 900Total Building Height 16 ft Number of Stories 1 Heated Floor Area 1301 Roof Pitch 6/12
TOTAL 2088

Application is hereby made to obtain a permit to do work and installations as indicated. I certify that no work or installation has commenced prior to the issuance of a permit and that all work be performed to meet the standards of all laws regulating construction in this jurisdiction.

OWNERS AFFIDAVIT: I hereby certify that all the foregoing information is accurate and all work will be done in compliance with all applicable laws and regulating construction and zoning.

WARNING TO OWNER: YOUR FAILURE TO RECORD A NOTICE OF COMMENCEMENT MAY RESULT IN YOU PAYING TWICE FOR IMPROVEMENTS TO YOUR PROPERTY. IF YOU INTEND TO OBTAIN FINANCING, CONSULT WITH YOUR LENDER OR ATTORNEY BEFORE RECORDING YOUR NOTICE OF COMMENCEMENT.

Sandy J. Dunham-Black
Owner Builder or Agent (Including Contractor)

STATE OF FLORIDA
COUNTY OF COLUMBIA

Sworn to (or affirmed) and subscribed before me

this 25 day of Jan 2007.Personally known ✓ or Produced Identification _____

Contractor Signature _____
Contractors License Number _____
Competency Card Number _____
NOTARY STAMP/SEAL

Suzanne Adams
Notary Signature
NOTARY PUBLIC-STATE OF FLORIDA
Suzanne E. Adams
COMMISSION # DD366733
EXPIRES: DEC. 05, 2008

Prepared by:
Michael H. Harrell
Abstract & Title Services, Inc.
283 NW Cole Terrace
Lake City, Florida 32055

Warranty Deed

Individual to Individual

THIS WARRANTY DEED made the 22nd day of July, 2005 by

Howard R. Dunham, Jr., A Single Person

Inst:2005017954 Date:07/28/2005 Time:09:49
Doc Stamp-Deed : 455.00
mk DC, P. DeWitt Cason, Columbia County B:1053 P:508

hereinafter called the grantor, to

Jay D. Black, and his wife, Sandy J. Dunham-Black

whose post office address is: 666 Warwick Dr. Baie Dufre, Quebec, Canada H9X2P3
hereinafter called the grantee:

(Wherever used herein the terms "grantor" and "grantee" include all the parties to this instrument and the heirs, legal representatives and assigns of individuals, and the successors and assigns of corporation)

Witnesseth: That the grantor, for and in consideration of the sum of \$10.00 and other valuable considerations, receipt whereof is hereby acknowledged, hereby grants, bargains, sells, aliens, remises, releases, conveys, and confirms unto the grantee, all that certain land situate in COLUMBIA County, FLORIDA, viz: Parcel ID# R09708-001

See Exhibit "A" attached hereto and by this reference made a part hereof.

TOGETHER with all tenements, hereditaments and appurtenances thereto belonging or in anywise appertaining.

TO HAVE AND TO HOLD, the same in fee simple forever.

AND the grantor hereby covenants with said grantee that the grantor is lawfully seized of said land in fee simple; that the grantor has good right and lawful authority to sell and convey said land; that the grantor hereby fully warrants the title to said land and will defend the same against the lawful claims of all persons whomsoever; and that said land is free of all encumbrances, except taxes accruing subsequent to December 31, 2004.

IN WITNESS WHEREOF, the said grantor has signed and sealed these presents the day and year first above written.

Signed, sealed and delivered in our presence:

Christopher M. Winkler
Witness Christopher M. Winkler

Howard R. Dunham Jr
Howard R. Dunham, Jr.

Megan Marable
Witness Megan Marable

STATE OF FLORIDA
COUNTY OF COLUMBIA

The foregoing instrument was acknowledged before me this 22nd day of July, 2005 by Howard R. Dunham, Jr., A Single Person personally known to me or, if not personally known to me, who produced Driver's License No. _____ for identification and who did not take an oath.

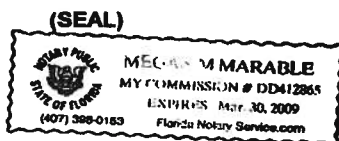

Megan M. Marable
Notary Public

My Commission Expires:

ATS #15102

Exhibit "A"

A part of the Southwest $\frac{1}{4}$ of the Northwest $\frac{1}{4}$ of Section 21, Township 6 South, Range 17 East, Columbia County, Florida, being more particularly described as follows:

Begin at the Northwest corner of the East 6.66 acres of said SW $\frac{1}{4}$ of the NW $\frac{1}{4}$ and run Southerly along the West line of said East 6.66 acres of the SW $\frac{1}{4}$ of the NW $\frac{1}{4}$, according to a survey by W. C. Smithy, PLS, a distance of 1045 feet, more or less, to the Northerly right-of-way line of a county maintained road (Hammock Branch Road); thence Westerly along said Northerly maintained right-of-way line 601 feet, more or less, to its intersection with the Easterly right-of-way line of a county maintained road (Pineville Road); thence Northeasterly along said Easterly maintained right-of-way line 1115 feet, more or less, to a point on the North line of said SW $\frac{1}{4}$ of the NW $\frac{1}{4}$, according to a survey by W. C. Smithy, PLS; thence Easterly along said North line 234 feet, more or less, to the Point of Beginning.

Together with a Single Wide Mobile Home with VIN#HG4024C2N10914L.

The above described property does not constitute the Homestead of the Grantor who in fact resides at 1185 SW Minter Road, Lake City, FL 32024.

Inst: [REDACTED] Date: 07/28/2005 Time: 09:49
Doc Stamp-Deed : 455.00
DC, P. DeWitt Cason, Columbia County B: 1053 P: 509

Columbia County Property Appraiser

DB Last Updated: 11/20/2006

Parcel: 21-6S-17-09708-001

2007 Proposed Values

Tax Record

Property Card

Interactive GIS Map

Print

Owner & Property Info

Search Result: 1 of 1

Owner's Name	BLACK JAY D &		
Site Address	MINTER		
Mailing Address	SANDY J DUNHAM-BLACK 666 WARWICK DR BAIE DURFE, QUEBEC, H9X2P3 CANADA		
Use Desc. (code)	MOBILE HOM (000200)		
Neighborhood	21617.00	Tax District	3
UD Codes	MKTA02	Market Area	02
Total Land Area	10.010 ACRES		
Description	BEG NW COR OF E 6.66 AC OF SW1/4 OF NW1/4, RUN S 1045 FT MOL TO N R/W HAMMOCK BRANCH RD, W'LY ALONG R/W 601 FT MOL TO INTERS WITH E R/W PINEVILLE RD, NE'LY ALONG R/W 1115 FT MOL TO A PT ON N LINE OF SW1/4 OF NW1/4, E 234 FT TO POB. ORB 898-143, 921-165, CWD 1053-506, WD 1053-508.		

GIS Aerial

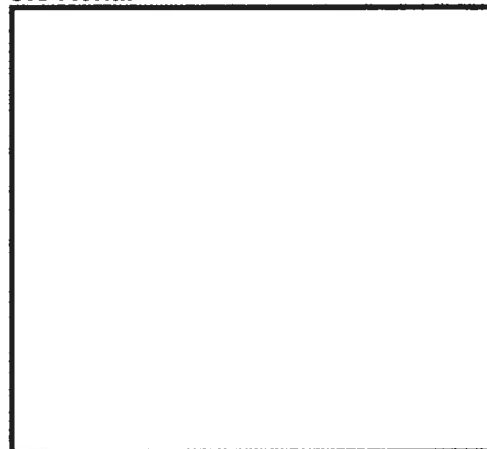

Property & Assessment Values

Mkt Land Value	cnt: (2)	\$66,064.00
Ag Land Value	cnt: (0)	\$0.00
Building Value	cnt: (1)	\$4,157.00
XFOB Value	cnt: (0)	\$0.00
Total Appraised Value		\$70,221.00

Just Value	\$70,221.00
Class Value	\$0.00
Assessed Value	\$70,221.00
Exempt Value	\$0.00
Total Taxable Value	\$70,221.00

Sales History

Sale Date	Book/Page	Inst. Type	Sale VImp	Sale Qual	Sale RCode	Sale Price
7/22/2005	1053/508	WD	I	Q		\$65,000.00
7/18/2005	1053/506	WD	V	U	01	\$100.00
2/4/2001	921/165	QC	V	U	01	\$17,000.00

Building Characteristics

Bldg Item	Bldg Desc	Year Blt	Ext. Walls	Heated S.F.	Actual S.F.	Bldg Value
1	MOBILE HME (000800)	1968	Alum Siding (26)	864	864	\$4,157.00
Note: All S.F. calculations are based on exterior building dimensions.						

Extra Features & Out Buildings

Code	Desc	Year Blt	Value	Units	Dims	Condition (% Good)
NONE						

Land Breakdown

Lnd Code	Desc	Units	Adjustments	Eff Rate	Lnd Value
000200	MBL HM (MKT)	10.010 AC	1.00/1.00/1.00/1.00	\$6,400.00	\$64,064.00

1. A PLAT, PLAN, OR DRAWING SHOWING THE PROPERTY LINES OF THE PARCEL.
2. LOCATION OF PLANNED RESIDENT OR BUSINESS STRUCTURE ON THE PROPERTY WITH DISTANCES FROM AT LEAST TWO OF THE PROPERTY LINES TO THE STRUCTURE (SEE SAMPLE BELOW).
3. LOCATION OF THE ACCESS POINT (DRIVEWAY, ETC.) ON THE ROADWAY FROM WHICH LOCATION IS TO BE ADDRESSED WITH A DISTANCE FROM A PARALLEL PROPERTY LINE AND OR PROPERTY CORNER (SEE SAMPLE BELOW).
4. TRAVEL OF THE DRIVEWAY FROM THE ACCESS POINT TO THE STRUCTURE (SEE SAMPLE BELOW).

SAMPLE:

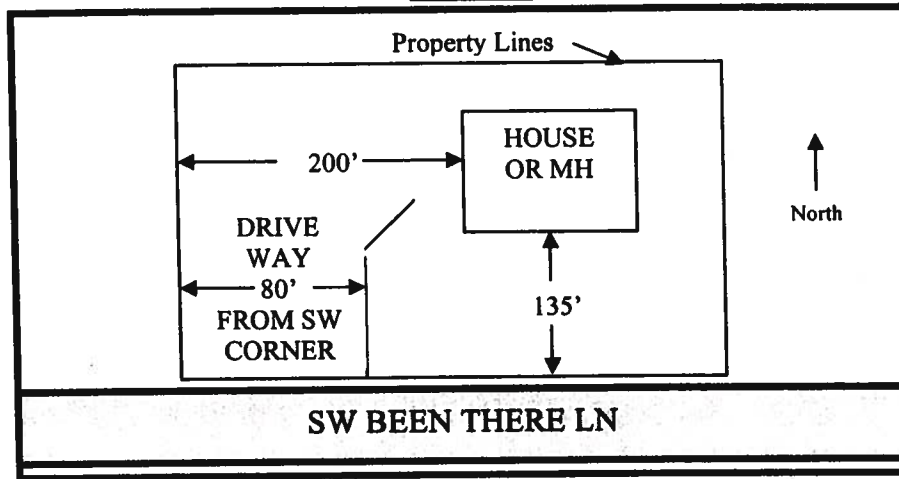

SITE PLAN BOX:

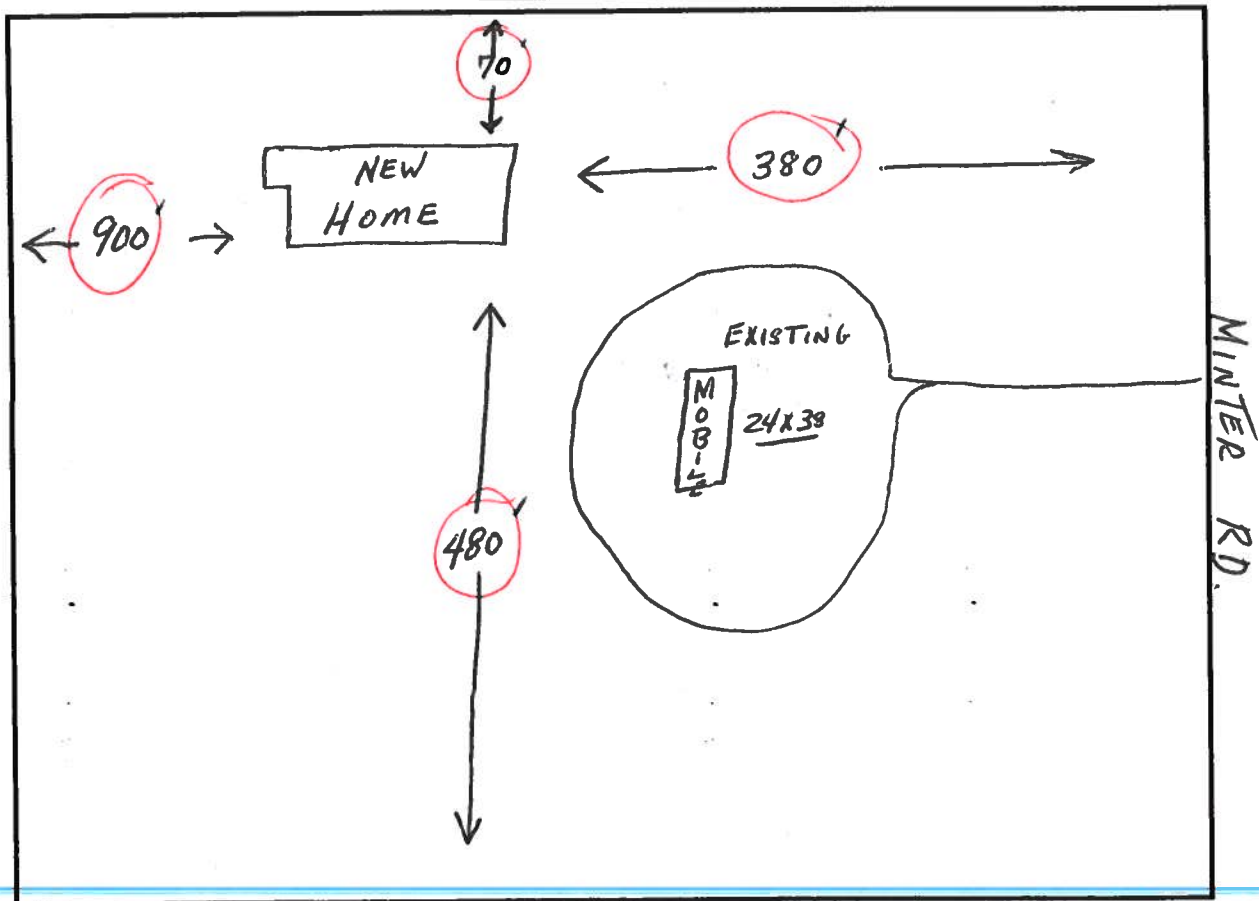

DISCLOSURE STATEMENT

FOR OWNER/BUILDER WHEN ACTING AS THEIR OWN CONTRACTOR AND CLAIMING EXEMPTION OF CONTRACTOR LICENSING REQUIREMENTS IN ACCORDANCE WITH FLORIDA STATUTES, ss. 489.103(7).

State law requires construction to be done by licensed contractors. You have applied for a permit under an exemption to that law. The exemption allows you, as the owner of your property, to act as your own contractor with certain restrictions even though you do not have a license. You must provide direct, onsite supervision of the construction yourself. You may build or improve a one-family or two-family residence or a farm outbuilding. You may also build or improve a commercial building, provided your costs do not exceed \$25,000. The building or residence must be for your own use or occupancy. It may not be built or substantially improved for sale or lease. If you sell or lease a building you have built or substantially improved yourself within 1 year after the construction is complete, the law will presume that you built or substantially improved it for sale or lease, which is a violation of this exemption. You may not hire an unlicensed person to act as your contractor or to supervise people working on your building. It is your responsibility to make sure that people employed by you have licenses required by state law and by county or municipal licensing ordinances. You may not delegate the responsibility for supervising work to a licensed contractor who is not licensed to perform the work being done. Any person working on your building who is not licensed must work under your direct supervision and must be employed by you, which means that you must deduct F.I.C.A. and withholding tax and provide workers' compensation for that employee, all as prescribed by law. Your construction must comply with all applicable laws, ordinances, building codes, and zoning regulations.

TYPE OF CONSTRUCTION

- ☒ Single Family Dwelling ☐ Two-Family Residence
☐ Farm Outbuilding ☐ Other _____
☐ New Construction ☐ Addition, Alteration, Modification or other Improvement

NEW CONSTRUCTION OR IMPROVEMENT

I SANDY + JAY DUNHAM-BLACK, have been advised of the above disclosure statement for exemption from contractor licensing as an owner/builder. I agree to comply with all requirements provided for in Florida Statutes ss.489.103(7) allowing this exception for the construction permitted by Columbia County Building Permit Number _____

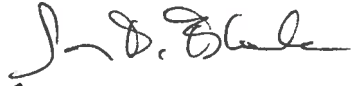
Sandy Dunham-Black
Signature

12-29-06
Date

FOR BUILDING USE ONLY

I hereby certify that the above listed owner/builder has been notified of the disclosure statement in Florida Statutes ss 489.103(7).

Date _____ Building Official/Representative _____

NOTICE OF COMMENCEMENT FORM
COLUMBIA COUNTY, FLORIDA

*****THIS DOCUMENT MUST BE RECORDED AT THE COUNTY
CLERKS OFFICE BEFORE YOUR FIRST INSPECTION.*****

THE UNDERSIGNED hereby gives notice that improvement will be made to certain real property, and in accordance with Chapter 713, Florida Statutes, the following information is provided in this Notice of Commencement.

Tax Parcel ID Number 21-65-17-09708-001

PERMIT NUMBER _____

1. Description of property: (legal description of the property and street address or 911 address)

N.W. COR OF E. 6.66 AC OF SW 1/4 OF NW 1/4 RUN S 1045 FT MOL TO
N. R/W HAMMOCK BRANCH RD. W ALONG RW 601 FT MOL TO E. R/W
PINEVILLE RD. NE ALONG R/W 1115 FT MOL TO A PT ON N. LINE OF S/W
1/4 OF NW 1/4 E. 234 FT TO POB ORB 898-143-921-165 CND 1053-506 WD 1053-508
* 1185 S.W. MINTER RD, LAKE CITY, FL. 32024

2. General description of improvement: _____

NEW RESIDENTIAL HOME

3. Owner Name & Address SANDY J. DUNHAM - BLACK 666 WARWICK DR.
BAIE DUFRE, QUEBEC H9X2P3 CANADA Interest in Property OWNER

4. Name & Address of Fee Simple Owner (if other than owner): _____

5. Contractor Name OWNER CONTRACTOR Phone Number 386-

Address _____

6. Surety Holders Name _____

Address _____

Amount of Bond _____

Inst:2007002378 Date:01/30/2007 Time:13:44

DC, P. Dewitt Cason, Columbia County B:1109 P:991

7. Lender Name _____

Address _____

8. Persons within the State of Florida designated by the Owner upon whom notices or other documents may be served as provided by section 718.13 (1)(a) 7; Florida Statutes:

Name _____

Phone Number _____

Address _____

NONE

9. In addition to himself/herself the owner designates _____

NONE

of

_____ to receive a copy of the Lienor's Notice as provided in Section 713.13 (1) -

(a) 7. Phone Number of the designee _____

10. Expiration date of the Notice of Commencement (the expiration date is 1 (one) year from the date of recording, (Unless a different date is specified) _____

NOTICE AS PER CHAPTER 713, Florida Statutes:

The owner must sign the notice of commencement and no one else may be permitted to sign in his/her stead.

Sworn to (or affirmed) and subscribed before
day of Jan 25, 20 07

NOTARY STAMP/SEAL

NOTARY PUBLIC-STATE OF FLORIDA
Suzanne E. Adams
COMMISSION # DD366733
EXPIRES: DEC. 05, 2008
Bonded Thru Atlantic Bonding Co., Inc.

Suzanne Adams

Signature of Notary

Signature of Owner

STATE OF FLORIDA, COUNTY OF COLUMBIA
I HEREBY CERTIFY that the above and foregoing
is a true copy of the original filed in this office.
P. DEWITT CASON, CLERK OF COURTS

By _____

Deputy Clerk

Date

1-30-2007

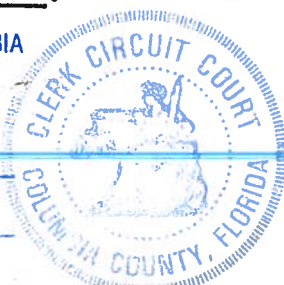

4

0701-104

5

6

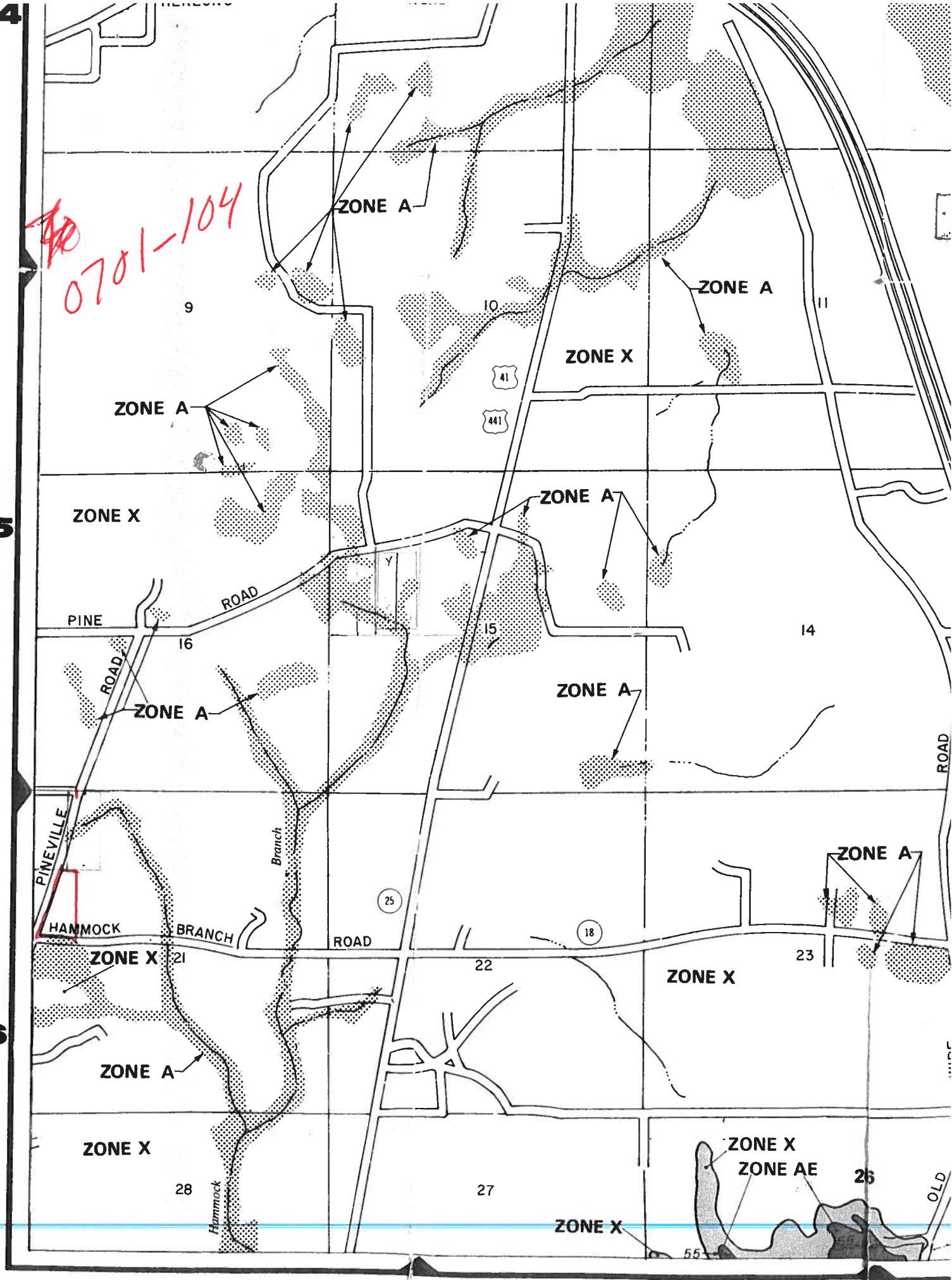

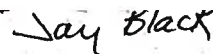
Permit Application Number 07-00072N

CARL WILSON RD.

Special Power of Attorney

Be it known: *JAMES W. DUNHAM*

That Sandy J. Dunham-Black and her husband, Jay D. Black, whose address is 1185 S.W. Minter Road, Lake City, Florida 32024, are hereby granting to act as their agent and granted the authority to do so for the sole purpose of applying for, obtaining and receiving all permits necessary for construction of a new residential home at the aforementioned address.

Signed, sealed and

delivered in our presence:

Lucille Adams
Jay Statler Rittel
Witness

Lucille Adams
Julie Dunham
Witness

Sandy J. Dunham-Black
Sandy J. Dunham-Black

Jay D. Black
Jay D. Black

State of Florida

County of Columbia

The foregoing instrument was acknowledged before me this 25 day
of Jan, 2007. *sh*

Suzanne Adams
Notary Public

NOTARY PUBLIC-STATE OF FLORIDA
 Suzanne E. Adams
COMMISSION # DD366733
EXPIRES: DEC. 05, 2008
Bonded Thru Atlantic Bonding Co., Inc.

FLORIDA ENERGY EFFICIENCY CODE FOR BUILDING CONSTRUCTION

Florida Department of Community Affairs Residential Whole Building Performance Method A

Project Name: **Dunham-Black Residence**
Address: **Carl Wilson Rd & Minter Road**
City, State: **Lake City, FL 32055-**
Owner: **Sandy Dunham-Black**
Climate Zone: **North**

Builder: _____
Permitting Office: **Columbia Co**
Permit Number: **25527**
Jurisdiction Number: **121000**

1. New construction or existing New _____
2. Single family or multi-family Single family _____
3. Number of units, if multi-family 1 _____
4. Number of Bedrooms 2 _____
5. Is this a worst case? No _____
6. Conditioned floor area (ft²) 1301 ft² _____
7. Glass area & type Single Pane Double Pane _____
 - a. Clear glass, default U-factor 0.0 ft² 115.0 ft² _____
 - b. Default tint 0.0 ft² 0.0 ft² _____
 - c. Labeled U or SHGC 0.0 ft² 0.0 ft² _____
8. Floor types _____
 - a. Slab-On-Grade Edge Insulation R=0.0, 204.0(p) ft _____
 - b. N/A _____
 - c. N/A _____
9. Wall types _____
 - a. Frame, Wood, Exterior R=13.0, 1658.0 ft² _____
 - b. N/A _____
 - c. N/A _____
 - d. N/A _____
 - e. N/A _____
10. Ceiling types _____
 - a. Under Attic R=30.0, 1301.0 ft² _____
 - b. N/A _____
 - c. N/A _____
11. Ducts _____
 - a. Sup: Unc. Ret: Unc. AH: Garage Sup. R=6.0, 15.0 ft _____
 - b. N/A _____

12. Cooling systems _____
 - a. Central Unit Cap: 35.0 kBtu/hr
SEER: 14.00 _____
 - b. N/A _____
 - c. N/A _____
13. Heating systems _____
 - a. Electric Heat Pump Cap: 35.0 kBtu/hr
HSPF: 7.90 _____
 - b. N/A _____
 - c. N/A _____
14. Hot water systems _____
 - a. Electric Resistance Cap: 30.0 gallons
EF: 0.90 _____
 - b. N/A _____
 - c. Conservation credits
(HR-Heat recovery, Solar
DHP-Dedicated heat pump) _____
15. HVAC credits PT, CF, _____
 (CF-Ceiling fan, CV-Cross ventilation,
HF-Whole house fan,
PT-Programmable Thermostat,
MZ-C-Multizone cooling,
MZ-H-Multizone heating)

Glass/Floor Area: 0.09

Total as-built points: 16346

Total base points: 20761

PASS

I hereby certify that the plans and specifications covered by this calculation are in compliance with the Florida Energy Code.

PREPARED BY: Tim Delbene

DATE: 9/2/02

I hereby certify that this building, as designed, is in compliance with the Florida Energy Code.

OWNER/AGENT: _____

DATE: _____

Review of the plans and specifications covered by this calculation indicates compliance with the Florida Energy Code. Before construction is completed this building will be inspected for compliance with Section 553.908 Florida Statutes.



BUILDING OFFICIAL: _____

DATE: _____

SUMMER CALCULATIONS

Residential Whole Building Performance Method A - Details

ADDRESS: Carl Wilson Rd & Minter Road, Lake City, FL, 32055-

PERMIT #:

BASE				AS-BUILT							
GLASS TYPES											
.18 X Conditioned X BSPM = Points Floor Area				Overhang Type/SC Ornt Len Hgt Area X SPM X SOF = Points							
.18	1301.0	20.04	4693.0	Double, Clear	N	2.0	9.0	40.0	19.20	0.95	730.7
				Double, Clear	S	2.0	5.0	6.0	35.87	0.72	155.7
				Double, Clear	E	2.0	7.0	45.0	42.06	0.89	1676.9
				Double, Clear	N	2.0	5.0	9.0	19.20	0.87	150.5
				Double, Clear	E	2.0	7.0	15.0	42.06	0.89	559.0
				As-Built Total:		115.0			3272.7		
WALL TYPES Area X BSPM = Points				Type R-Value Area X SPM = Points							
Adjacent	0.0	0.00	0.0	Frame, Wood, Exterior			13.0	1658.0	1.50		2487.0
Exterior	1658.0	1.70	2818.6								
Base Total: 1658.0 2818.6				As-Built Total:		1658.0			2487.0		
DOOR TYPES Area X BSPM = Points				Type Area X SPM = Points							
Adjacent	21.0	2.40	50.4	Adjacent Insulated				21.0	1.60		33.6
Exterior	42.0	6.10	256.2	Exterior Insulated				21.0	4.10		86.1
				Exterior Insulated				21.0	4.10		86.1
Base Total: 63.0 306.6				As-Built Total:		63.0			205.8		
CEILING TYPES Area X BSPM = Points				Type R-Value Area X SPM X SCM = Points							
Under Attic	1301.0	1.73	2250.7	Under Attic			30.0	1301.0	1.73 X 1.00		2250.7
Base Total: 1301.0 2250.7				As-Built Total:		1301.0			2250.7		
FLOOR TYPES Area X BSPM = Points				Type R-Value Area X SPM = Points							
Slab	204.0(p)	-37.0	-7548.0	Slab-On-Grade Edge Insulation			0.0	204.0(p)	-41.20		-8404.8
Raised	0.0	0.00	0.0								
Base Total: -7548.0				As-Built Total:		204.0			-8404.8		
INFILTRATION Area X BSPM = Points				Area X SPM = Points							
	1301.0	10.21	13283.2	1301.0 10.21 13283.2							

SUMMER CALCULATIONS

Residential Whole Building Performance Method A - Details

ADDRESS: Carl Wilson Rd & Minter Road, Lake City, FL, 32055-

PERMIT #:

BASE					AS-BUILT										
Summer Base Points:		15804.1			Summer As-Built Points:		13094.6								
Total Summer Points	X	System Multiplier	=	Cooling Points	Total Component	X	Cap Ratio	X	Duct Multiplier (DM x DSM x AHU)	X	System Multiplier	X	Credit Multiplier	=	Cooling Points
15804.1		0.4266		6742.0	13094.6		1.000		(1.090 x 1.147 x 1.00)		0.244		0.902		3602.0
					13094.6		1.00		1.250		0.244		0.902		3602.0

WINTER CALCULATIONS

Residential Whole Building Performance Method A - Details

ADDRESS: Carl Wilson Rd & Minter Road, Lake City, FL, 32055-

PERMIT #:

BASE				AS-BUILT							
GLASS TYPES											
.18 X Conditioned X BWPM = Points Floor Area				Type/SC	Overhang Ornt Len Hgt		Area X WPM X WOF = Points				
.18	1301.0	12.74	2983.5	Double, Clear	N	2.0	9.0	40.0	24.58	1.00	984.8
				Double, Clear	S	2.0	5.0	6.0	13.30	1.40	111.7
				Double, Clear	E	2.0	7.0	45.0	18.79	1.05	884.1
				Double, Clear	N	2.0	5.0	9.0	24.58	1.01	222.7
				Double, Clear	E	2.0	7.0	15.0	18.79	1.05	294.7
				As-Built Total:				115.0	2498.0		
WALL TYPES Area X BWPM = Points				Type	R-Value		Area X WPM		= Points		
Adjacent	0.0	0.00	0.0	Frame, Wood, Exterior	13.0		1658.0	3.40	5637.2		
Exterior	1658.0	3.70	6134.6								
Base Total:				1658.0		6134.6					
				As-Built Total:		1658.0		5637.2			
DOOR TYPES Area X BWPM = Points				Type	R-Value		Area X WPM		= Points		
Adjacent	21.0	11.50	241.5	Adjacent Insulated			21.0	8.00	168.0		
Exterior	42.0	12.30	516.6	Exterior Insulated			21.0	8.40	176.4		
				Exterior Insulated			21.0	8.40	176.4		
Base Total:				63.0		758.1					
				As-Built Total:		63.0		520.8			
CEILING TYPES Area X BWPM = Points				Type	R-Value		Area X WPM X WCM		= Points		
Under Attic	1301.0	2.05	2667.1	Under Attic	30.0		1301.0	2.05 X 1.00	2667.1		
Base Total:				1301.0		2667.1					
				As-Built Total:		1301.0		2667.1			
FLOOR TYPES Area X BWPM = Points				Type	R-Value		Area X WPM		= Points		
Slab	204.0(p)	8.9	1815.6	Slab-On-Grade Edge Insulation	0.0		204.0(p)	18.80	3835.2		
Raised	0.0	0.00	0.0								
Base Total:				1815.6		204.0		3835.2			
				As-Built Total:		204.0		3835.2			
INFILTRATION Area X BWPM = Points						Area X WPM		= Points			
						1301.0		-0.59 -767.6			

WINTER CALCULATIONS

Residential Whole Building Performance Method A - Details

ADDRESS: Carl Wilson Rd & Minter Road, Lake City, FL, 32055-

PERMIT #:

BASE				AS-BUILT							
Winter Base Points:		13591.2		Winter As-Built Points:						14390.7	
Total Winter Points	X	System Multiplier	= Heating Points	Total Component	X	Cap Ratio	X Duct Multiplier (DM x DSM x AHU)	X System Multiplier	X Credit Multiplier	= Heating Points	
13591.2		0.6274	8527.1	14390.7 14390.7		1.000 1.00	(1.069 x 1.169 x 1.00) 1.250	0.432 0.432	0.950 0.950	7374.4 7374.4	

WATER HEATING & CODE COMPLIANCE STATUS**Residential Whole Building Performance Method A - Details**ADDRESS: **Carl Wilson Rd & Minter Road, Lake City, FL, 32055-**

PERMIT #:

BASE				AS-BUILT					
WATER HEATING				Tank	EF	Number of	X	Tank	X
Number of	X	Multiplier	=	Total	Volume	Bedrooms		Ratio	Multiplier
Bedrooms									
2		2746.00		5492.0	30.0	0.90	2	1.00	2684.98
									1.00
									5370.0
					As-Built Total:				5370.0

CODE COMPLIANCE STATUS

BASE					AS-BUILT				
Cooling	+	Heating	+	Hot Water	=	Total	Cooling	+	Heating
Points		Points		Points		Points	Points		Points
6742		8527		5492		20761	3602		7374
									5370
									16346

PASS

Code Compliance Checklist

Residential Whole Building Performance Method A - Details

ADDRESS: Carl Wilson Rd & Minter Road, Lake City, FL, 32055-

PERMIT #:

6A-21 INFILTRATION REDUCTION COMPLIANCE CHECKLIST

COMPONENTS	SECTION	REQUIREMENTS FOR EACH PRACTICE	CHECK
Exterior Windows & Doors	606.1.ABC.1.1	Maximum: .3 cfm/sq.ft. window area; .5 cfm/sq.ft. door area.	✓
Exterior & Adjacent Walls	606.1.ABC.1.2.1	Caulk, gasket, weatherstrip or seal between: windows/doors & frames, surrounding wall; foundation & wall sole or sill plate; joints between exterior wall panels at corners; utility penetrations; between wall panels & top/bottom plates; between walls and floor. EXCEPTION: Frame walls where a continuous infiltration barrier is installed that extends from, and is sealed to, the foundation to the top plate.	✓
Floors	606.1.ABC.1.2.2	Penetrations/openings > 1/8" sealed unless backed by truss or joint members. EXCEPTION: Frame floors where a continuous infiltration barrier is installed that is sealed to the perimeter, penetrations and seams.	✓
Ceilings	606.1.ABC.1.2.3	Between walls & ceilings; penetrations of ceiling plane of top floor; around shafts, chases, soffits, chimneys, cabinets sealed to continuous air barrier; gaps in gyp board & top plate; attic access. EXCEPTION: Frame ceilings where a continuous infiltration barrier is installed that is sealed at the perimeter, at penetrations and seams.	✓
Recessed Lighting Fixtures	606.1.ABC.1.2.4	Type IC rated with no penetrations, sealed; or Type IC or non-IC rated, installed inside a sealed box with 1/2" clearance & 3" from insulation; or Type IC rated with < 2.0 cfm from conditioned space, tested.	✓
Multi-story Houses	606.1.ABC.1.2.5	Air barrier on perimeter of floor cavity between floors.	N/A
Additional Infiltration reqts	606.1.ABC.1.3	Exhaust fans vented to outdoors, dampers; combustion space heaters comply with NFPA, have combustion air.	✓

6A-22 OTHER PRESCRIPTIVE MEASURES (must be met or exceeded by all residences.)

COMPONENTS	SECTION	REQUIREMENTS	CHECK
Water Heaters	612.1	Comply with efficiency requirements in Table 6-12. Switch or clearly marked circuit breaker (electric) or cutoff (gas) must be provided. External or built-in heat trap required.	✓
Swimming Pools & Spas	612.1	Spas & heated pools must have covers (except solar heated). Non-commercial pools must have a pump timer. Gas spa & pool heaters must have a minimum thermal efficiency of 78%.	N/A
Shower heads	612.1	Water flow must be restricted to no more than 2.5 gallons per minute at 80 PSIG.	✓
Air Distribution Systems	610.1	All ducts, fittings, mechanical equipment and plenum chambers shall be mechanically attached, sealed, insulated, and installed in accordance with the criteria of Section 610. Ducts in unconditioned attics: R-6 min. insulation.	✓
HVAC Controls	607.1	Separate readily accessible manual or automatic thermostat for each system.	✓
Insulation	604.1, 602.1	Ceilings-Min. R-19. Common walls-Frame R-11 or CBS R-3 both sides. Common ceiling & floors R-11.	✓

Notice of Treatment

12435

Applicator: **Florida Pest Control & Chemical Co. (www.flapest.com)**

Address: BAYA AVE
City: LAKE CITY Phone: 752 1703

Site Location: Subdivision N/A
Lot # _____ Block# _____ Permit # 25527
Address 1185 SW Winter Rd

<u>Product used</u>	<u>Active Ingredient</u>	<u>% Concentration</u>
---------------------	--------------------------	------------------------

<input checked="" type="checkbox"/> Premise	Imidacloprid	0.1%
---	--------------	------

<input type="checkbox"/> Termidor	Fipronil	0.12%
-----------------------------------	----------	-------

<input type="checkbox"/> Bora-Care	Disodium Octaborate Tetrahydrate	23.0%
------------------------------------	----------------------------------	-------

Type treatment: ☒ Soil ☐ Wood

Area Treated	Square feet	Linear feet	Gallons Applied
<u>Dwelling + Porch</u>	<u>2396</u>	<u>204</u>	<u>200</u>
_____	_____	_____	_____
_____	_____	_____	_____
_____	_____	_____	_____

As per Florida Building Code 104.2.6 – If soil chemical barrier method for termite prevention is used, final exterior treatment shall be completed prior to final building approval.

If this notice is for the final exterior treatment, initial this line _____.

3/16/07 0800 Faye Gunning
Date Time Print Technician's Name

Remarks: _____

Applicator - White

Permit File - Canary

Permit Holder - Pink

10/05



UNIVERSAL

ENGINEERING SCIENCES

**Consultants In: Geotechnical Engineering •
Environmental Sciences • Construction Materials Testing**

REPORT ON IN-PLACE DENSITY TESTS

4475 S.W. 35th Terrace • Gainesville, Florida 32608 • (352) 372-3392

Permit # 25527

CLIENT: Pete Richardson

25527

PROJECT: 1185 . S.W. Winter Rd

F.T. White

AREA TESTED: Full V prop Building RAD

COURSE: F/G

DEPTH OF TEST: 0-1

TYPE OF TEST: ASYM D-2922

DATE TESTED: 3-12-07

NOTE: The below tests DO/DO NOT meet the minimum 95 % compaction requirements of maximum density.

REMARKS:

[illegible]

TECH. 2.1

COLUMBIA COUNTY OFFICE OF CIVIL ENGINEERING

OCCUPANCY

COLUMBIA COUNTY, FLORIDA

Department of Building and Zoning Inspection

This Certificate of Occupancy is issued to the below named permit holder for the building and premises at the below named location, and certifies that the work has been completed in accordance with the Columbia County Building Code.

Parcel Number 21-6S-17-09708-001

Building permit No. 000025527

Use Classification SFD, UTILITY

Fire: 0.00

Permit Holder OWNER BUILDER

Waste:

Owner of Building SANDY & JAY BLACK

Total: 0.00

Location: 1185 SW MINTER RD, LAKE CITY, FL

Date: 07/17/2007



[Signature]
Building Inspector

POST IN A CONSPICUOUS PLACE
(Business Places Only)

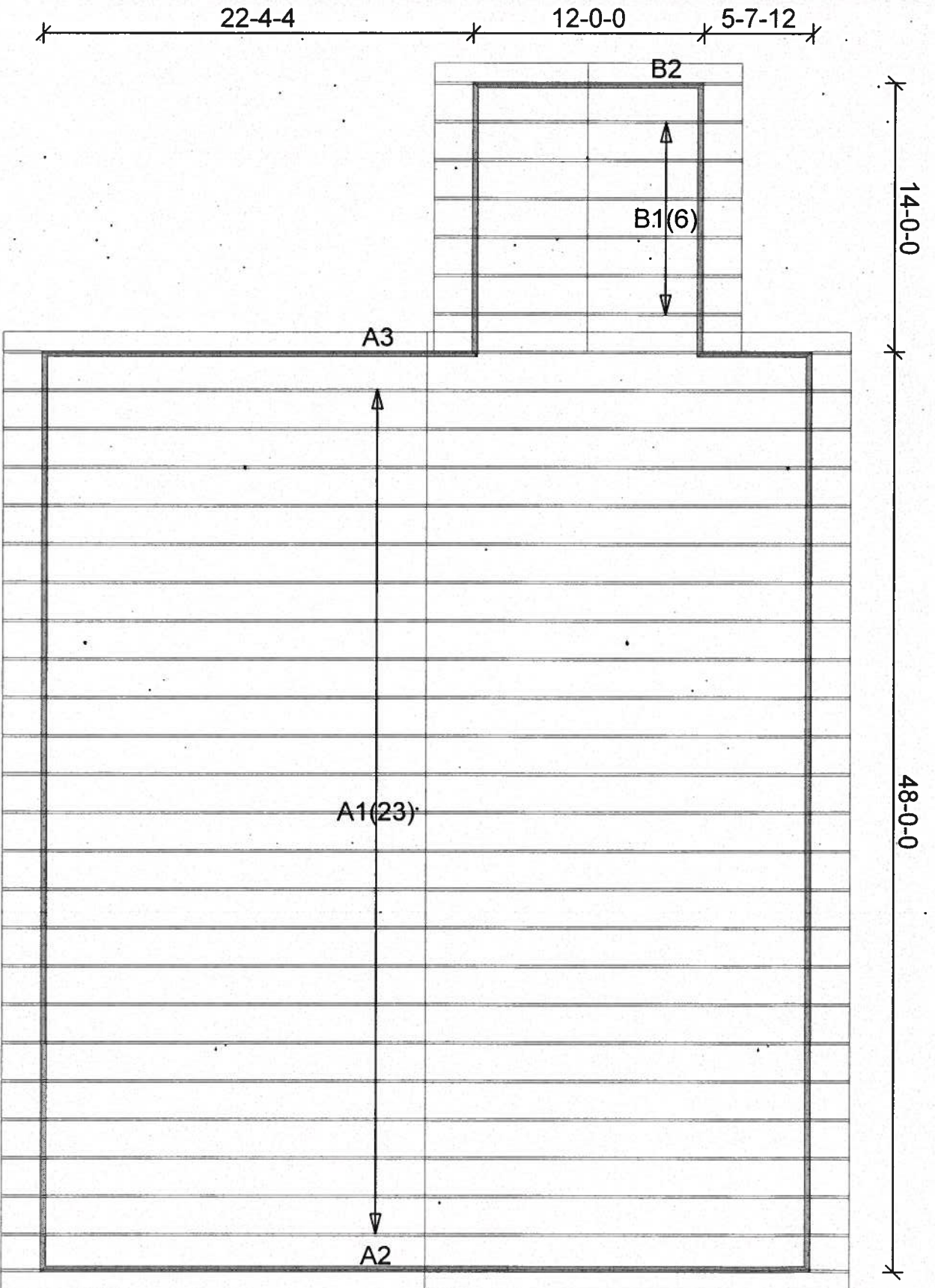

Mayo Truss Co. Inc.

845 East US 27
MAYO, FL 32066
(386) 294-3988
(877) 558-6262



JIM DUNHAM

BLACK JOB

110 MPH ASCE WIND LOAD

Roof Loading
TC Live: 20.00 psf
TC Dead: 10.00 psf
BC Live: 0.00 psf
BC Dead: 10.00 psf
TC Stress Inc: 25.00
BC Stress Inc: 25.00
Spacing: 2'-0" o.c.

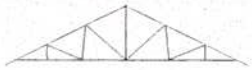
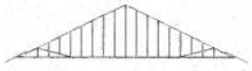
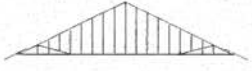
Account: INDIVIDUAL
Job: DUNHAM-BLACK
Designer: M. MURRAY
Checker: M. MURRAY
Date: 10-16-06

Qty	Plys	Truss Type	Mark	R e a c t i o n s			Sketch
				Horizontal	Vertical	Uplift	
23	1	TR	DUNHAM-BLACK/ A1	216 216	1728 1727	235 235	
1	1	TR	DUNHAM-BLACK/ A2	3200 Continuous Brg			
2	1	TR	DUNHAM-BLACK/ A3	209 209	1954 1245	212 214	
6	1	TR	DUNHAM-BLACK/ B1	49 49	608 608	86 86	
1	1	TR	DUNHAM-BLACK/ B2	960 Continuous Brg			

Permit Number: _____ Lot Number: _____
 Miscellaneous: _____ Address: _____

The information in this box is for administrative purposes only and is not part of the engineering review.

Truss Fabricator: Mayo Truss Company, Inc

Job Reference: DUNHAM-BLACK - JIM DUNHAM - BLACK

Standard Loading:

T.C. Live	20 psf
T.C. Dead	10 psf
B.C. Live	0 psf
B.C. Dead	10 psf
Total	40 psf

**ROBBINS
ENGINEERING, INC.**

P.O. Box 280055
 Tampa, FL 33682-0055
 Phone: (813) 972-1135

Engineering Index Sheet

Index Page 1 of 1

ANSI/ASCE 7-02
 Wind Speed - 110 MPH
 Mean Roof Ht. - 15 FT
 Exposure Category - B
 Occupancy Factor - 1.00
 C and C
 Enclosed

Job Number	Date	FBC - 2004 Chapter 16 and 23	Specification Quantity
T06101419	10/12/2006		5

A Professional Engineer's seal affixed to this Index Sheet indicates the acceptance of Professional Engineering responsibilities for individual truss components fabricated in accordance with the listed and attached Truss Specification Sheets. Determination as to the suitability of these individual truss components for any structure is the responsibility of the Building Designer, as defined in ANSI/TPI 1-2002, Section 2.2. Permanent files of the original Truss Specification Sheet are maintained by Robbins Engineering, Inc. Questions regarding this Index Sheet and/or the attached Specification Sheets may be directed to the truss fabricator listed above or Robbins Engineering, Inc. (Software - Online Plus)

Notes: Refer to individual truss design drawings for special loading conditions.

Date Mark

Date Mark

Date Mark

Date Mark

1	10/12/06	A1
5	10/12/06	B2

2	10/12/06	A2
---	----------	----

3	10/12/06	A3
---	----------	----

4	10/12/06	B1
---	----------	----

Truss Design Engineer: Philip J. O'Regan
 License # 58126
 Address: P.O. Box 280055, Tampa, FL 33682

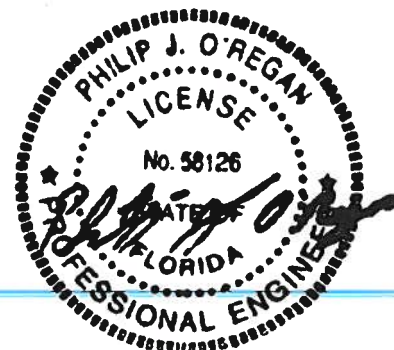

U# J#DUNHAM-BLACK JIM DUNHAM - BLACK

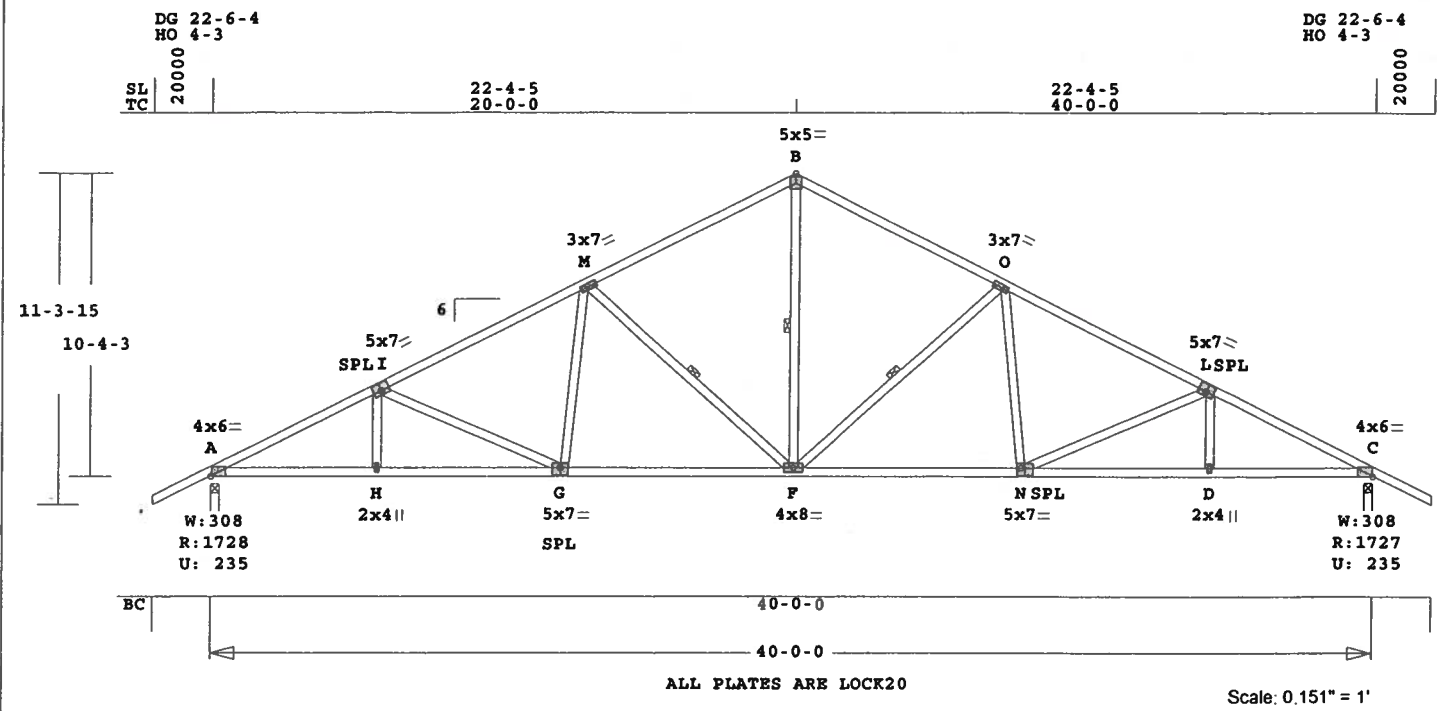

Robbins Engineering, Inc./Online Plus™ APPROX. TRUSS WEIGHT: 281.5 LBS

Online Plus -- Version 20.0.001
RUN DATE: 12-OCT-06

CSI -Size-	---	Lumber----
TC	0.55	2x 4 SP-#2
BC	0.62	2x 4 SP-#2
WB	0.31	2x 4 SP-#2

Brace truss as follows:

O.C.	From	To
TC Cont.	0- 0- 0	40- 0- 0
BC Cont.	0- 0- 0	40- 0- 0
WB 1 rows CLB on M -F		
WB 1 rows CLB on F -B		
WB 1 rows CLB on F -O		

Attach CLB with (2)-10d nails
at each web.

Loading	Live	Dead	(psf)
TC	20.0	10.0	
BC	0.0	10.0	
Total	20.0	20.0	40.0
Spacing			24.0"
Lumber Duration Factor			1.25
Plate Duration Factor			1.25
TC Fb=1.15	Fc=1.10	Ft=1.10	
BC Fb=1.10	Fc=1.10	Ft=1.10	

Plus 9 Wind Load Case(s)
Plus 1 UBC LL Load Case(s)

Jt	React	Uplift	Size	Req'd
	Lbs	Lbs	In-Sx	In-Sx
A	1728	236	3- 8	2- 1
			Hz =	-215
C	1728	236	3- 8	2- 1
			Hz =	216

Membr	CSI	P	Lbs	Axl	CSI-Bnd
-----Top Chords-----					
A	-I	0.43	3001	C	0.17 0.26
I	-M	0.55	2464	C	0.15 0.40
M	-B	0.53	1796	C	0.02 0.51
B	-O	0.53	1795	C	0.02 0.51
O	-L	0.55	2464	C	0.15 0.40
L	-C	0.43	3001	C	0.17 0.26

-----Bottom Chords-----					
A	-H	0.58	2685	T	0.45 0.13
H	-G	0.62	2685	T	0.45 0.17
G	-F	0.55	2178	T	0.36 0.19
F	-N	0.55	2178	T	0.36 0.19
N	-D	0.62	2685	T	0.45 0.17
D	-C	0.58	2685	T	0.45 0.13
-----Webs-----					
H	-I	0.03	213	T	
I	-G	0.31	518	C	
G	-M	0.06	451	T	
M	-F	0.23	776	C	1 Br
F	-B	0.22	1192	T	1 Br
F	-O	0.23	776	C	1 Br
O	-N	0.06	451	T	
N	-L	0.31	518	C	
D	-L	0.03	213	T	

TL Defl -0.36" in G -F L/999
LL Defl -0.15" in G -F L/999
Shear // Grain in I -M 0.26

Plates for each ply each face.
PLATING CONFORMS TO TPI.
REPORTS: SBCCI 9761
ROBBINS ENGINEERING, INC.
BASED ON SP LUMBER
USING GROSS AREA TEST.
Plate - LOCK 20 Ga, Gross Area
Plate - RHS 20 Ga, Gross Area
Jt Type Plt Size X Y JSI
A LOCK 4.0x 6.0 Ctr 0.1 0.73
I LOCK 5.0x 7.0-0.2 0.5 0.78
M LOCK 3.0x 7.0 Ctr Ctr 0.44
B LOCK 5.0x 5.0 Ctr Ctr 0.71
O LOCK 3.0x 7.0 Ctr Ctr 0.44
L LOCK 5.0x 7.0 0.2 0.5 0.78
C LOCK 4.0x 6.0 Ctr 0.1 0.73
H LOCK 2.0x 4.0 Ctr Ctr 0.47
G LOCK 5.0x 7.0 Ctr-0.5 0.79
F LOCK 4.0x 8.0 Ctr Ctr 0.44
N LOCK 5.0x 7.0 Ctr-0.5 0.79
D LOCK 2.0x 4.0 Ctr Ctr 0.47

REVIEWED BY:
Robbins Engineering, Inc.
PO Box 280055
Tampa, FL 33682

REFER TO ROBBINS ENG. GENERAL
NOTES AND SYMBOLS SHEET FOR
ADDITIONAL SPECIFICATIONS.

NOTES:
Trusses Manufactured by:
Mayo Truss Co. Inc.
Analysis Conforms To:
FBC2004
OH Loading
Soffit psf 2.0
Design checked for 10 psf non-
concurrent LL on BC.
Wind Loads - ANSI / ASCE 7-02
Truss is designed as
Components and Claddings*
for Exterior zone location.
Wind Speed: 110 mph
Mean Roof Height: 15-0
Exposure Category: B
Occupancy Factor : 1.00
Building Type: Enclosed
TC Dead Load: 5.0 psf
BC Dead Load: 5.0 psf
Max comp. force 3001 Lbs
Quality Control Factor 1.25

Truss Design Engineer: Philip J. O'Regan
License #: 58126
Address: P.O. Box 280055, Tampa, FL 33682



Job	Mark	Quan	Type	Span	Pl-H1	Left OH	Right OH	Engineering
DUNHAM-BLACK	A2	1	TR	400000	6	0	0	T06101419
U# J#DUNHAM-BLACK JIM DUNHAM - BLACK								

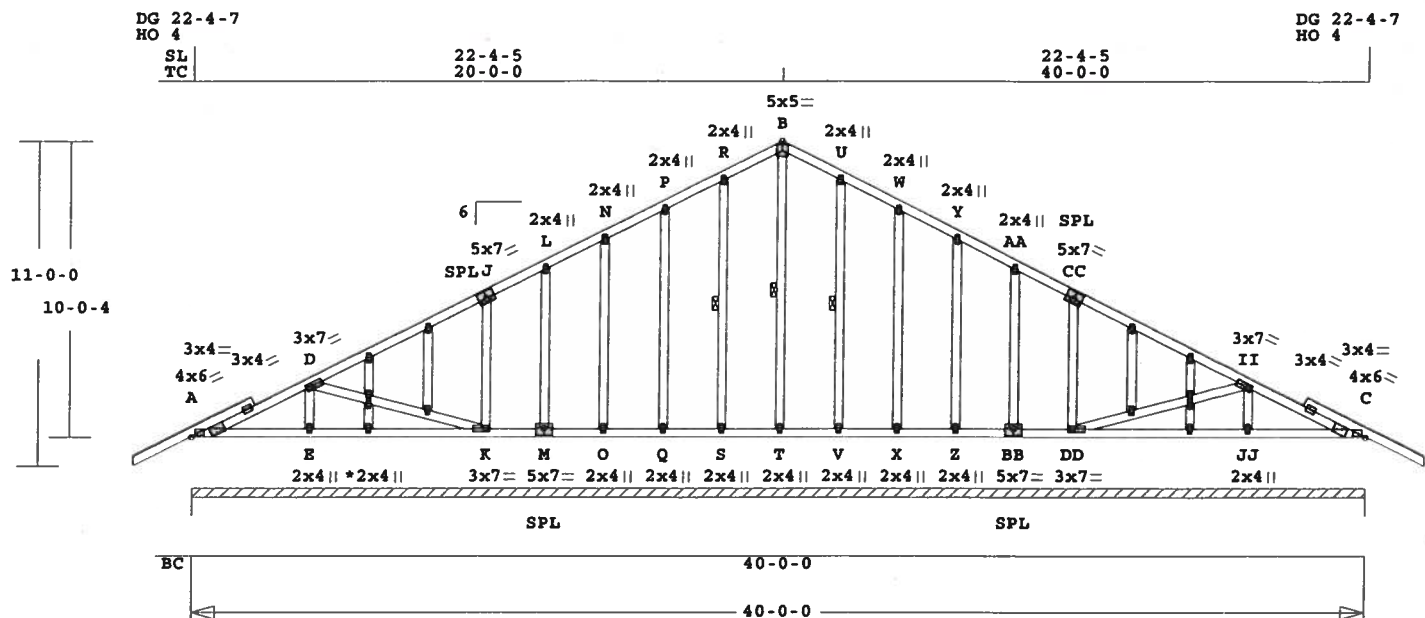

ALL PLATES ARE LOCK20
See * For Typical Gable Plate Size and Placement

Scale: 0.152" = 1'

Robbins Engineering, Inc./Online Plus™ APPROX. TRUSS WEIGHT: 362.5 LBS

Online Plus -- Version 20.0.001
RUN DATE: 12-OCT-06

CSI -Size- ----Lumber-----
TC 0.28 2x 4 SP-#2
BC 0.16 2x 4 SP-#2
WB 0.03 2x 4 SP-#2
GW 0.09 2x 4 SP-#2

Brace truss as follows:
O.C. From To
TC Cont. 0- 0- 0 40- 0- 0
BC Cont. 0- 0- 0 40- 0- 0
WB 1 rows CLB on S -R
WB 1 rows CLB on T -B
WB 1 rows CLB on V -U
Attach CLB with (2)-10d nails
at each web.

Loading Live Dead (psf)
TC 20.0 10.0
BC 0.0 10.0
Total 20.0 20.0 40.0
Spacing 24.0"
Lumber Duration Factor 1.25
Plate Duration Factor 1.25
TC Fb=1.15 Fc=1.10 Ft=1.10
BC Fb=1.10 Fc=1.10 Ft=1.10

Plus 9 Wind Load Case(s)
Plus 1 UBC LL Load Case(s)

Jt React Uplft Size Req'd
Lbs Lbs In-Sx In-Sx
Cont. Brg 0- 0- 0 to 40- 0- 0
3200 426 Hz = 209

Membr	CSI	P Lbs	Axl-CSI-Bnd
-----Top Chords-----			
A -D	0.28	89 C	0.00 0.28
D -J	0.28	141 C	0.00 0.28
J -L	0.26	57 C	0.00 0.26
L -N	0.04	71 T	0.00 0.04
N -P	0.04	133 T	0.00 0.04
P -R	0.04	191 T	0.02 0.02
R -B	0.06	244 T	0.03 0.03
B -U	0.06	244 T	0.03 0.03
U -W	0.04	191 T	0.01 0.03
W -Y	0.04	133 T	0.00 0.04
Y -AA	0.04	71 T	0.00 0.04
AA -CC	0.26	57 C	0.00 0.26
CC -II	0.28	141 C	0.00 0.28
II -C	0.28	89 C	0.00 0.28
-----Bottom Chords-----			
A -E	0.16	9 T	0.00 0.16
E -K	0.16	0 T	0.00 0.16
K -M	0.15	0 T	0.00 0.15

M -O	0.02	0 T	0.00 0.02
O -Q	0.02	0 T	0.00 0.02
Q -S	0.02	0 T	0.00 0.02
S -T	0.02	0 T	0.00 0.02
T -V	0.02	0 T	0.00 0.02
V -X	0.02	0 T	0.00 0.02
X -Z	0.02	0 T	0.00 0.02
Z -BB	0.02	0 T	0.00 0.02
BB-DD	0.15	0 T	0.00 0.15
DD-JJ	0.16	0 T	0.00 0.16
JJ-C	0.16	9 T	0.00 0.16
-----Webs-----			
D -K	0.03	226 T	
DD-II	0.03	226 T	
-----Gable Webs-----			
E -D	0.02	286 C	
K -J	0.09	312 C	
M -L	0.01	34 C	
O -N	0.07	132 C	
Q -P	0.08	118 C	
S -R	0.03	171 T	1 Br
T -B	0.02	96 C	1 Br
V -U	0.03	171 T	1 Br
X -W	0.08	118 C	
Z -Y	0.07	132 C	
BB-AA	0.01	34 C	
DD-CC	0.09	312 C	
JJ-II	0.02	286 C	

TL Defl -0.04" in DD-JJ L/999
LL Defl -0.02" in E -X L/999
Shear // Grain in D -J 0.21

Plates for each ply each face.
PLATING CONFORMS TO TPI.
REPORTS: SBCCI 9761
ROBBINS ENGINEERING, INC.
BASED ON SP LUMBER
USING GROSS AREA TEST.

Plate - LOCK 20 Ga, Gross Area	
Plate - RHS 20 Ga, Gross Area	
Jt Type Plt Size X Y JSI	
A LOCK 4.0x 6.0 Ctr-0.3 0.75	
D LOCK 3.0x 7.0 Ctr Ctr 0.42	
J LOCK 5.0x 7.0-0.2 0.5 0.78	
L LOCK 2.0x 4.0 Ctr Ctr 0.47	
N LOCK 2.0x 4.0 Ctr Ctr 0.47	
P LOCK 2.0x 4.0 Ctr Ctr 0.47	
R LOCK 2.0x 4.0 Ctr Ctr 0.47	
B LOCK 5.0x 5.0 Ctr Ctr 0.71	
U LOCK 2.0x 4.0 Ctr Ctr 0.47	
W LOCK 2.0x 4.0 Ctr Ctr 0.47	
Y LOCK 2.0x 4.0 Ctr Ctr 0.47	
AA LOCK 2.0x 4.0 Ctr Ctr 0.47	
CC LOCK 5.0x 7.0 0.2 0.5 0.78	
II LOCK 3.0x 7.0 Ctr Ctr 0.42	
C LOCK 4.0x 6.0 Ctr-0.3 0.75	
E LOCK 2.0x 4.0 Ctr Ctr 0.47	
K LOCK 3.0x 7.0 Ctr Ctr 0.56	
M LOCK 5.0x 7.0 Ctr-0.5 0.79	

6 Gable studs to be attached
with 2.0x4.0 plates each end.

REVIEWED BY:
Robbins Engineering, Inc.
PO Box 280055
Tampa, FL 33682

REFER TO ROBBINS ENG. GENERAL
NOTES AND SYMBOLS SHEET FOR
ADDITIONAL SPECIFICATIONS.

NOTES:
Trusses Manufactured by:
Mayo Truss Co. Inc.
Analysis Conforms To:
FBC2004

WARNING Do Not Cut overframe
member between outside of
truss and first tie-plate
to inside of heel plate.
Design checked for 10 psf non-
concurrent LL on BC.
Prevent truss rotation at all
bearing locations.

Truss Design Engineer: Philip J. O'Regan
License #: 58126
Address: P.O. Box 280055, Tampa, FL 33682



Job	Mark	Quan	Type	Span	Pl-H1	Left OH	Right OH	Engineering
DUNHAM-BLACK	A2	1	TR	400000	6	0	0	T06101419
U# J#DUNHAM-BLACK JIM DUNHAM - BLACK								

Refer to Gen Det 3 series for
web bracing and plating.

Wind Loads - ANSI / ASCE 7-02

Truss is designed as

Components and Claddings*
for Exterior zone location.

Wind Speed: 110 mph

Mean Roof Height: 15-0

Exposure Category: B

Occupancy Factor : 1.00

Building Type: Enclosed

TC Dead Load: 5.0 psf

BC Dead Load: 5.0 psf

Max comp. force 312 Lbs

Quality Control Factor 1.25

Job	Mark	Quan	Type	Span	P1-H1	Left OH	Right OH	Engineering
DUNHAM-BLACK	A3	2	TR	400000	6	0	0	T06101419
U# J#DUNHAM-BLACK JIM DUNHAM - BLACK								

to inside of heel plate.
Design checked for 10 psf non-
concurrent LL on BC.
Refer to Gen Det 3 series for
web bracing and plating.
NOTE: USER MODIFIED PLATES
This design may have plates
selected through a plate
monitor.
Wind Loads - ANSI / ASCE 7-02
Truss is designed as
Components and Claddings*
for Exterior zone location.
Wind Speed: 110 mph
Mean Roof Height: 15-0
Exposure Category: B
Occupancy Factor : 1.00
Building Type: Enclosed
TC Dead Load: 5.0 psf
BC Dead Load: 5.0 psf
Max comp. force 1552 Lbs
Quality Control Factor 1.25

Job	Mark	Quan	Type	Span	Pl-H1	Left OH	Right OH	Engineering
DUNHAM-BLACK	B2	1	TR	120000	6	0	0	T06101419
U# J#DUNHAM-BLACK JIM DUNHAM - BLACK								

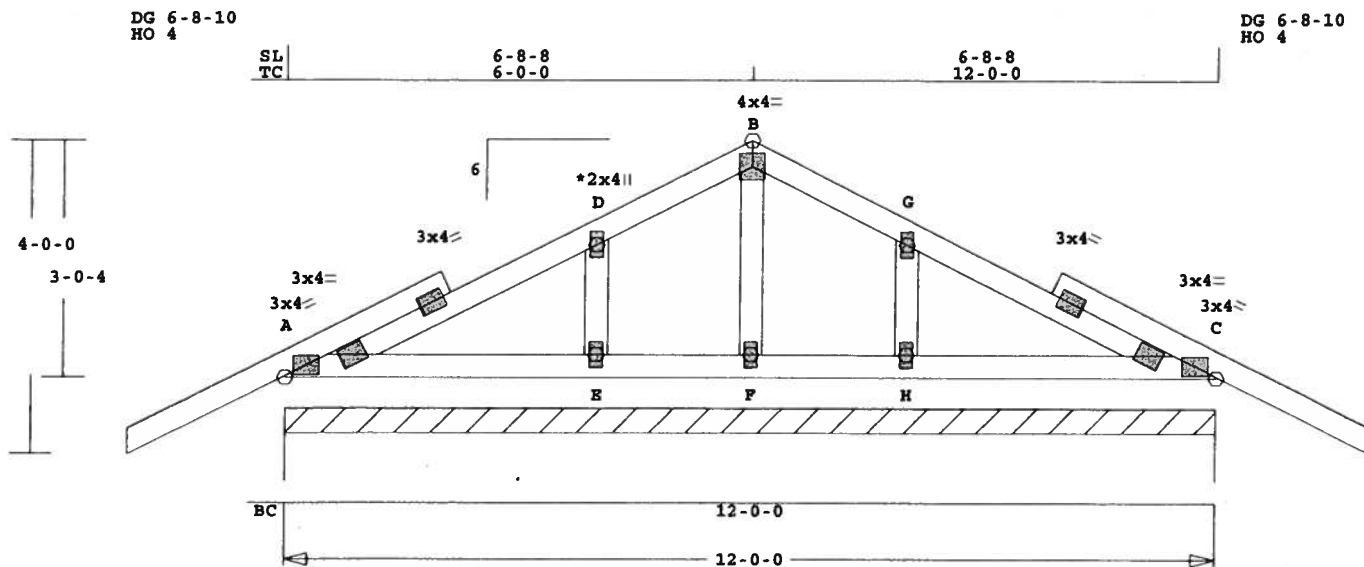

ALL PLATES ARE LOCK20
See Joint D For Typical Gable Plate Size and Placement

Scale: 0.405" = 1'

Robbins Engineering, Inc./Online Plus™ APPROX. TRUSS WEIGHT: 73.3 LBS

Online Plus -- Version 20.0.001
RUN DATE: 12-OCT-06

CSI -Size- ----Lumber----
TC 0.11 2x 4 SP-#2
BC 0.09 2x 4 SP-#2
GW 0.03 2x 4 SP-#2

Brace truss as follows:

O.C.	From	To
TC Cont.	0- 0- 0	12- 0- 0
BC Cont.	0- 0- 0	12- 0- 0

Loading	Live	Dead	(psf)
TC	20.0	10.0	
BC	0.0	10.0	
Total	20.0	20.0	40.0
Spacing			24.0"
Lumber Duration Factor			1.25
Plate Duration Factor			1.25
TC Fb=1.15	Fc=1.10	Ft=1.10	
BC Fb=1.10	Fc=1.10	Ft=1.10	

Plus 9 Wind Load Case(s)
Plus 1 UBC LL Load Case(s)

Jt	React	Uplft	Size	Req'd
	Lbs	Lbs	In-Sx	In-Sx
Cont. Brg	0- 0- 0	0 to 12- 0- 0		
	960	128	Hx	= 44

Membr	CSI	P	Lbs	Axl	CSI-Bnd
-----Top Chords-----					
A -D	0.10		179 C	0.02	0.08
D -B	0.11		255 T	0.03	0.08
B -G	0.11		255 T	0.03	0.08
G -C	0.10		179 C	0.02	0.08
-----Bottom Chords-----					
A -E	0.09		6 T	0.00	0.09

E -F	0.05	0 T	0.00	0.05	
F -H	0.05	0 T	0.00	0.05	
H -C	0.09	6 T	0.00	0.09	
-----Gable Webs-----					
E -D	0.03	268 T			
F -B	0.01	128 C			
H -G	0.03	268 T			

TL Defl -0.01" in H -C L/999
LL Defl 0.00" in H -C L/999
Shear // Grain in A -D 0.12

Plates for each ply each face.
PLATING CONFORMS TO TPI.
REPORTS: SBCCI 9761

ROBBINS ENGINEERING, INC.
BASED ON SP LUMBER
USING GROSS AREA TEST.

Plate	LOCK	20 Ga	Gross Area	
Plate - RHS	20 Ga <td>Gross Area</td> <td></td>	Gross Area		
Jt Type	Plt Size	X	Y	JSI
A LOCK	3.0x 4.0	Ctr	Ctr	0.63
D LOCK	2.0x 4.0	Ctr	Ctr	0.00
B LOCK	4.0x 4.0	Ctr	Ctr	0.53
G LOCK	2.0x 4.0	Ctr	Ctr	0.00
C LOCK	3.0x 4.0	Ctr	Ctr	0.63
E LOCK	2.0x 4.0	Ctr	Ctr	0.00
F LOCK	2.0x 4.0	Ctr	Ctr	0.00
H LOCK	2.0x 4.0	Ctr	Ctr	0.00

Mayo Truss Co. Inc.
Analysis Conforms To:
FBC2004

WARNING Do Not Cut overframe member between outside of truss and first tie-plate to inside of heel plate.

Design checked for 10 psf non-concurrent LL on BC.

Refer to Gen Det 3 series for web bracing and plating.

Wind Loads - ANSI / ASCE 7-02
Truss is designed as

Components and Claddings* for Exterior zone location.

Wind Speed: 110 mph

Mean Roof Height: 15-0

Exposure Category: B

Occupancy Factor : 1.00

Building Type: Enclosed

TC Dead Load: 5.0 psf

BC Dead Load: 5.0 psf

Max comp. force 205 Lbs

Quality Control Factor 1.25

Truss Design Engineer: Philip J. O'Regan
License #: 58126
Address: P.O. Box 280055, Tampa, FL 33682



REVIEWED BY:
Robbins Engineering, Inc.
PO Box 280055
Tampa, FL 33682

REFER TO ROBBINS ENG. GENERAL
NOTES AND SYMBOLS SHEET FOR
ADDITIONAL SPECIFICATIONS.

NOTES:
Trusses Manufactured by:

ROBBINS ENG. GENERAL NOTES & SYMBOLS

PLATE LOCATION

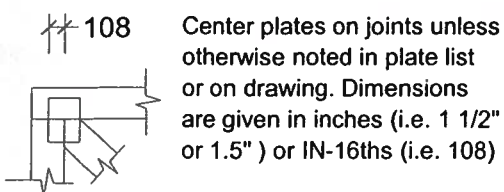

FLOOR TRUSS SPLICE

(3X2, 4X2, 6X2)

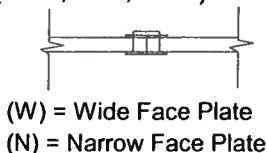

LATERAL BRACING

Designates the location for continuous lateral bracing (CLB) for support of individual truss members only. CLBs must be properly anchored or restrained to prevent simultaneous buckling of adjacent truss members.

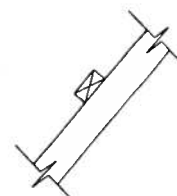
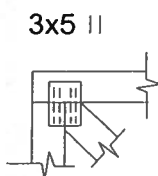

PLATE SIZE AND ORIENTATION

The first dimension is the width measured perpendicular to slots. The second dimension is the length measured parallel to slots. Plate orientation, shown next to plate size, indicates direction of slots in connector plates.



DIMENSIONS

All dimensions are shown in FT-IN-SX (i.e. 6' 8 1/2" or 6-08-08). Dimensions less than one foot are shown in IN-SX only (i.e. 708).

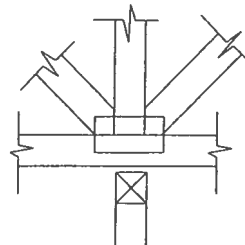
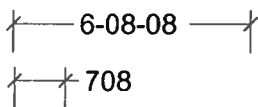

BEARING

When truss is designed to bear on multiple supports, interior bearing locations should be marked on the truss. Interior support or temporary shoring must be in place before erecting this truss. If necessary, shim bearings to assure solid contact with truss.

ROBBINS connector plates shall be applied on both faces of truss at each joint. Center the plates, unless indicated otherwise. No loose knots or wane in plate contact area. Splice only where shown. Overall spans assume 4" bearing at each end, unless indicated otherwise. Cutting and fabrication shall be performed using equipment which produces snug-fitting joints and plates. Unless otherwise noted, moisture content of lumber shall not exceed 19% at time of fabrication and the attached truss designs are not applicable for use with fire retardant lumber and some preservative treatments. Nails specified on truss design drawings refer to common wire nails, except as noted. The attached design drawings were prepared in accordance with " National Design Specifications for Wood Construction" (AF & PA), " National Design Standard for Metal Plate Connected Wood Truss Construction" (ANSI/TPI 1), and HUD Design Criteria for Trussed Rafters.

Robbins Eng. Co. bears no responsibility for the erection of trusses, field bracing or permanent truss bracing. Refer to BCSI 1-03 as published by Truss Plate Institute, 218 North Lee Street, Suite 312, Alexandria, Virginia 22314. Persons erecting trusses are cautioned to seek professional advice concerning proper erection bracing to prevent toppling and " dominoing ". Care should be taken to prevent damage during fabrication, storage, shipping and erection. Top and bottom chords shall be adequately braced in the absence of sheathing or rigid ceiling, respectively. It is the responsibility of others to ascertain that design loads utilized on these drawings meet or exceed the actual dead loads imposed by the structure and the live loads imposed by the local building code or historical climatic records.

FURNISH A COPY OF THE ATTACHED TRUSS DESIGN DRAWINGS TO ERECTION CONTRACTOR. IT IS THE RESPONSIBILITY OF THE BUILDING DESIGNER TO REVIEW THESE DRAWINGS AND VERIFY THAT DATA, INCLUDING DIMENSIONS & LOADS, CONFORM TO ARCHITECTURAL PLAN / SPECS AND THE TRUSS PLACEMENT DIAGRAM FURNISHED BY THE TRUSS FABRICATOR.



6904 Parke East Blvd.
Tampa, FL 33610-4115
Tel: 813-972-1135 Fax: 813-971-6117

www.robbinseng.com



RESIDENTIAL STEEL DOORS

• RETAIL DIY PRICING •

Value Series

Model 84A W3/W4 WINDCODE®

W3 WINDCODE Features:

- Design Pressure: 20 PSF (min)
- Test Pressure: 30 PSF (min)
- 110 MPH Exposure B design wind speed or
- 100 MPH Exposure C design wind speed (single story)
- Per International Building Code or Florida Building Code (ASCE 7-98 with 50% safety factor)
- Doors are approved by Florida Building Commission
- Approved drawings available @ FloridaBuilding.org

W4 WINDCODE Features:

- Design Pressure: 24 PSF (min)
- Test Pressure: 36 PSF (min)
- 120 MPH Exposure B design wind speed (single story)
- 110 MPH Exposure C design wind speed (single story)
- 100 MPH Exposure C design wind speed (two story)
- Per International Building Code or Florida Building Code (ASCE 7-98 with 50% safety factor)
- Doors are approved by Florida Building Commission
- Approved drawings available @ FloridaBuilding.org

Must Specify
WINDCODE®

Rating When Ordering

PRICES FOR 6', 6'3", 6'6", 6'9" and 7' HIGH DOORS (SPECIFY HEIGHT WHEN ORDERING)

DOOR WIDTH	SOLID DOOR		DOOR WITH WINDOW OPTIONS					
	(NO WINDOWS)		CLASSIC PLAIN		CLASSIC SNAP-IN		DESIGNER	
			NON-INSULATED SINGLE PANE, ACRYLIC, DOUBLE STRENGTH, OBSCURE		NON-INSULATED SINGLE PANE, ACRYLIC, DOUBLE STRENGTH, OBSCURE		NON-INSULATED STUDIO, LEADED & STAINED	
	W3	W4	W3	W4	W3	W4	W3	W4
6'	-	438.35	-	523.85	-	563.75	-	694.05
6'3"	-	441.20	-	526.70	-	566.60	-	697.70
6'6"	643.88	646.63	747.00	749.75	795.13	797.88	953.25	956.00
6'9"	733.25	734.63	857.00	858.38	914.75	916.13	1,104.50	1,105.88
7'	836.38	857.00	980.75	1,001.38	1,048.13	1,066.75	1,269.50	1,290.13
7'3"	836.38	858.38	980.75	1,002.75	1,048.13	1,070.13	1,269.50	1,291.50
7'6"	836.38	858.38	980.75	1,002.75	1,048.13	1,070.13	1,269.50	1,291.50
7'9"	769.00	782.75	934.00	947.75	1,011.00	1,024.75	1,264.00	1,277.75
8'	-	1,138.88	-	1,303.88	-	1,380.88	-	1,633.88
8'3"	-	1,138.88	-	1,303.88	-	1,380.88	-	1,633.88

PRICES FOR 7'6", 7'9" and 8' HIGH DOORS (SPECIFY HEIGHT WHEN ORDERING)

DOOR WIDTH	SOLID DOOR		DOOR WITH WINDOW OPTIONS					
	(NO WINDOWS)		CLASSIC PLAIN		CLASSIC SNAP-IN		DESIGNER	
			NON-INSULATED SINGLE PANE, ACRYLIC, DOUBLE STRENGTH, OBSCURE		NON-INSULATED SINGLE PANE, ACRYLIC, DOUBLE STRENGTH, OBSCURE		NON-INSULATED STUDIO, LEADED & STAINED	
	W3	W4	W3	W4	W3	W4	W3	W4
7'6"	-	506.75	-	592.25	-	632.15	-	763.25
7'9"	-	562.33	-	647.83	-	687.73	-	818.83
8'	763.88	767.63	857.00	870.75	905.13	918.88	1,063.25	1,077.00
8'3"	906.50	942.25	1,030.25	1,066.00	1,088.00	1,123.75	1,277.75	1,313.50
8'6"	1,019.25	1,053.63	1,163.63	1,198.00	1,231.00	1,265.38	1,452.38	1,486.75
8'9"	1,042.63	1,074.25	1,187.00	1,218.63	1,254.38	1,286.00	1,475.75	1,507.38
9'	1,042.63	1,074.25	1,187.00	1,218.63	1,254.38	1,286.00	1,475.75	1,507.38
9'3"	1,001.38	1,015.13	1,166.38	1,180.13	1,243.38	1,257.13	1,496.38	1,510.13
9'6"	-	1,338.25	-	1,503.25	-	1,580.25	-	1,833.25
9'9"	-	1,338.25	-	1,503.25	-	1,580.25	-	1,833.25

Doors available in 2" wide increments from 4'2" to 18' wide. Odd widths (other than shown) priced at next larger size.

ADDITIONAL ITEMS YOU MAY NEED (SEE PRICING ON PAGE S26):

- Rear track hanger kit - Part No. 1160450 - \$11.37
- Vinyl perimeter seals (stop molding) - \$1.02/ft.
- Low headroom accessories
- Operator reinforcement bracket - Part No. 3520041 - \$9.47
- Replacement sections, windows, parts and other frequently ordered items

- Add \$26.19 for EZ-Set™ extension springs or \$41.90 for EZ-Set™ torsion springs on single doors. These costs are NOT for converting an existing door. Call customer service, 1-877-526-2050 for cost and availability of conversion parts.

Note: Prices INCLUDE Home Delivery (within a 30 mile driving distance from the store) - \$2.00 for each additional mile • ALWAYS choose the "Customer" as the "Ship to" Location • ALWAYS obtain the customer's address • ALWAYS review the "Cancellation Policy" on Special Orders with EVERY customer. Refer to page G2 under "General Information" tab.

**Home Depot Store 6864**

215 SW HOME DEPOT DRIVE
LAKE CITY, FL 32055
(386)755-0761

DATE: 01/09/2007

CUSTOMER:

JIM DUNHAM AND ASSOC, JIM DUNHAM
1548 INDIAN HEAD TRAIL

SALES ASSOCIATE:

P.O. #:

ORLANDO, FL-32828
(407)-2773637

Thank you for shopping The Home Depot! We value your business!

ITEM FRAME SIZE	LOCATION	PRODUCT CODE DESCRIPTION	UNIT PRICE	QTY	TOTAL PRICE
0001		MANUFACTURER: JELD-WEN Windows & Doors-TP, Millwork Masters		1	

RO Size = 38 1/4" W x 82 1/2" H

Scale: 1/8" equals 1'



Product Design: Entry Doors
Product: Steel
Product Configuration: Single Door Unit
Handing and Swing: Left Out-Swing (D)
Door Width: 36"
Rough Opening Width: 38 1/4"
Door Height: 80"
Rough Opening Height: 82 1/2"
Door Panel Layout: 2-Panel
Exterior Finish: 1/2 Lite
Door Bore: Double Bore
Bore Back Set: 2 3/8"
Insert: Yes
Insert Size: 22x36
Insert Design: 9-Lite (481)
Insert Special Features: I.G.
Insert Options: White External Grid
Hinge Finish: Standard (US-2D)
Jamb Width: 4 9/16"
Jamb Species: Finger-Jointed Primed
Trim Type: None
Sill Width: 4 9/16"
Sill Type: Aluminum
Lead Time: 7 Days
SKU: 639016 / S/O EXTERIOR STEEL ENTRY DOORS
Entry Doors drawn as seen from the exterior.

Base Price Steel 2-Panel:

\$ 226.10

\$ 226.10 \$ 226.10

QUOTE #:

PRETAX TOTAL

\$ 226.10

Estimated Lead Time _____

**Home Depot Store 6864**

215 SW HOME DEPOT DRIVE

LAKE CITY, FL 32055

(386)755-0761

DATE: 01/09/2007

CUSTOMER:JIM DUNHAM AND ASSOC, JIM DUNHAM
1548 INDIAN HEAD TRAIL**SALES ASSOCIATE:**

P.O. #:

ORLANDO, FL-32828
(407)-2773637

Thank you for shopping The Home Depot! We value your business!

ITEM FRAME SIZE	LOCATION	PRODUCT CODE DESCRIPTION	UNIT PRICE	QTY	TOTAL PRICE
0001		MANUFACTURER: JELD-WEN Windows & Doors-TP, Millwork Masters		1	

RO Size = 38 1/4" W x 82 1/2" H

Scale: 1/8" equals 1'



Product Design: Entry Doors
Product: Steel
Product Configuration: Single Door Unit
Handing and Swing: Left Out-Swing (D)
Door Width: 36"
Rough Opening Width: 38 1/4"
Door Height: 80"
Rough Opening Height: 82 1/2"
Door Panel Layout: 2-Panel
Exterior Finish: 1/2 Lite
Door Bore: Double Bore
Bore Back Set: 2 3/8"
Insert: Yes
Insert Size: 22x36
Insert Design: 9-Lite (481)
Insert Special Features: I.G.
Insert Options: White External Grid
Hinge Finish: Standard (US-2D)
Jamb Width: 4 9/16"
Jamb Species: Finger-Jointed Primed
Trim Type: None
Sill Width: 4 9/16"
Sill Type: Aluminum
Lead Time: 7 Days
SKU: 639016 / S/O EXTERIOR STEEL ENTRY DOORS
Entry Doors drawn as seen from the exterior.

Base Price Steel 2-Panel:

\$ 226.10

\$ 226.10 \$ 226.10

QUOTE #:

PRETAX TOTAL

\$ 226.10

Estimated Lead Time _____

**Home Depot Store 6864**

215 SW HOME DEPOT DRIVE

LAKE CITY, FL 32055

(386)755-0761

DATE: 01/16/2007

CUSTOMER:JIM DUNHAM AND ASSOC, JIM DUNHAM
1548 INDIAN HEAD TRAIL**SALES ASSOCIATE:**

P.O. #:

ORLANDO, FL-32828
(407)-2773637

Thank you for shopping The Home Depot! We value your business!

ITEM	LOCATION	PRODUCT CODE	UNIT PRICE	QTY	TOTAL PRICE
FRAME SIZE		DESCRIPTION			

0001

MANUFACTURER: American
Craftsman

1

Frame Size = 35 1/4" W x 59 1/4" H
RO Size = 35 3/4" W x 59 3/4" H

Scale: 1/4" equals 1'

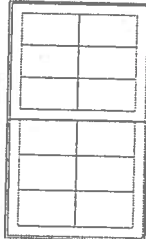

Manufacturer: American Craftsman
Building Application: New Construction
Installation: Special Order
Product Line: 770
Product: Single Hung
Series: 770
Product Type: Full Window
Product Style: Equal Lite
Product Configuration: Single Equal Single Hung
Mull Type: Field
Sizing Group: Standard
Frame Size Width: 35 1/4"
Frame Size Height: 59 1/4"
Rough Opening Width: 35 3/4"
Rough Opening Height: 59 3/4"
Nominal Size: 3050
Color: Bronze
Glazing Option: Clear I.G.
Design Pressure Rating: DP 50
Tempered: None
Obscure: None
Tint: None
Grille Type: Colonial Flat
Grille Location: Full Window
Top Lite Arrangement: 2W3H
Bottom Lite Arrangement: 2W3H
Screen: Half Screen
SKU: 401416 / S/O ALUMINUM
{770|35.25|59.25|S|73|50|F|6|6|2A3D|2A3D|0|00|0|0|1|}
Catalog Version 3.2.0

Base Price 770 Bronze:

\$ 101.13

Bronze Colonial Flat Grille: Full Window

\$ 13.91

770 Bronze Screen:

\$ 7.27

\$ 122.31

\$ 122.31

ITEM	LOCATION	PRODUCT CODE	UNIT PRICE	QTY	TOTAL PRICE
FRAME SIZE		DESCRIPTION			

0002

MANUFACTURER: American
Craftsman

1

Frame Size = 23 1/4" W x 35 1/4" H
RO Size = 23 3/4" W x 35 3/4" H

Scale: 1/4" equals 1'



Manufacturer: American Craftsman
Building Application: New Construction
Installation: Special Order
Product Line: 770
Product: Single Hung
Series: 770
Product Type: Full Window
Product Style: Equal Lite
Product Configuration: Single Equal Single Hung
Sizing Group: Standard
Frame Size Width: 23 1/4"
Frame Size Height: 35 1/4"
Rough Opening Width: 23 3/4"
Rough Opening Height: 35 3/4"
Nominal Size: 2030
Color: Bronze
Glazing Option: Clear I.G.
Design Pressure Rating: DP 50
Tempered: Full
Obscure: None
Tint: None
Grille Type: Colonial Flat
Grille Location: Full Window
Top Lite Arrangement: 1W2H
Bottom Lite Arrangement: 1W2H
Screen: Half Screen
SKU: 401416 / S/O ALUMINUM
{770[23.25]35.25][S]73[50]F[F]2[2]2D[2D]0[0]0[0]1[1]}
Catalog Version 3.2.0

Base Price 770 Bronze:	\$	77.42	
Tempered Glass:Full	\$	31.98	
Bronze Colonial Flat Grille: Full Window	\$	4.99	
770 Bronze Screen:	\$	5.68	
	\$	120.07	\$ 120.07

ITEM	FRAME SIZE	LOCATION	PRODUCT CODE	DESCRIPTION	UNIT PRICE	QTY	TOTAL PRICE
------	------------	----------	--------------	-------------	------------	-----	-------------

0003

MANUFACTURER: American Craftsman

1

Frame Size = 35 1/4" W x 35 1/4" H
 RO Size = 35 3/4" W x 35 3/4" H

Scale: 1/4" equals 1'

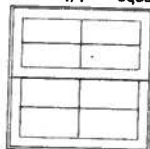

Manufacturer: American Craftsman
 Building Application: New Construction
 Installation: Special Order
 Product Line: 770
 Product: Single Hung
 Series: 770
 Product Type: Full Window
 Product Style: Equal Lite
 Product Configuration: Single Equal Single Hung
 Sizing Group: Standard
 Frame Size Width: 35 1/4"
 Frame Size Height: 35 1/4"
 Rough Opening Width: 35 3/4"
 Rough Opening Height: 35 3/4"
 Nominal Size: 3030
 Color: Bronze
 Glazing Option: Clear I.G.
 Design Pressure Rating: DP 50
 Tempered: None
 Obscure: None
 Tint: None
 Grille Type: Colonial Flat
 Grille Location: Full Window
 Top Lite Arrangement: 2W2H
 Bottom Lite Arrangement: 2W2H
 Screen: Half Screen
 SKU: 401416 / S/O ALUMINUM
 {770|35.25|35.25|S|73|50|F|F|4|4|2A2D|2A2D|0|00|0|0|1|}
 Catalog Version 3.2.0

Base Price 770 Bronze:

\$ 87.40

Bronze Colonial Flat Grille: Full Window

\$ 9.97

770 Bronze Screen:

\$ 6.35

\$ 103.72

0004

MANUFACTURER: American Craftsman

1

Frame Size = 71 5/8" W x 59 1/4" H
 RO Size = 72 1/8" W x 59 3/4" H

Scale: 1/4" equals 1'

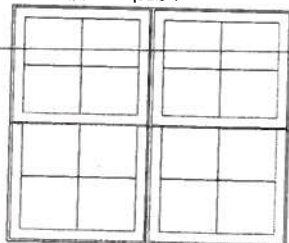

Manufacturer: American Craftsman
 Product Configuration: Custom Composite Unit
 Frame Size Width: 71 5/8"
 Frame Size Height: 59 1/4"
 Catalog Version 3.2.0

COMPOSITE: Mull 724 (Qty of 1 at 59 1/4"):

\$ 29.80

\$ 29.80

\$

29.80

ITEM	LOCATION	PRODUCT CODE	UNIT PRICE	QTY	TOTAL PRICE
FRAME SIZE		DESCRIPTION			

Frame Size = 35 1/4" W x 59 1/4" H

Manufacturer: American Craftsman
 Building Application: New Construction
 Installation: Special Order
 Product Line: 770
 Product: Single Hung
 Series: 770
 Product Type: Full Window
 Product Style: Equal Lite
 Product Configuration: Single Equal Single Hung
 Mull Type: Field
 Sizing Group: Standard
 Frame Size Width: 35 1/4"
 Frame Size Height: 59 1/4"
 Rough Opening Width: 35 3/4"
 Rough Opening Height: 59 3/4"
 Nominal Size: 3050
 Color: Bronze
 Glazing Option: Clear I.G.
 Design Pressure Rating: DP 50
 Tempered: None
 Obscure: None
 Tint: None
 Grille Type: Colonial Flat
 Grille Location: Full Window
 Top Lite Arrangement: 2W2H
 Bottom Lite Arrangement: 2W2H
 Screen: Half Screen
 SKU: 401416 / S/O ALUMINUM
 {770[35.25]59.25][S]73[50]F[F]4[4]2A2D[2A2D]0[00]0[0]1[1]}
 Catalog Version 3.2.0

Base Price 770 Bronze:	\$	101.13		
Bronze Colonial Flat Grille: Full Window	\$	9.97		
770 Bronze Screen:	\$	7.27		
	\$	118.37	\$	118.37

ITEM FRAME SIZE	LOCATION	PRODUCT CODE DESCRIPTION	UNIT PRICE	QTY	TOTAL PRICE
--------------------	----------	-----------------------------	------------	-----	----------------

Frame Size = 35 1/4" W x 59 1/4" H

Manufacturer: American Craftsman
 Building Application: New Construction
 Installation: Special Order
 Product Line: 770
 Product: Single Hung
 Series: 770
 Product Type: Full Window
 Product Style: Equal Lite
 Product Configuration: Single Equal Single Hung
 Mull Type: Field
 Sizing Group: Standard
 Frame Size Width: 35 1/4"
 Frame Size Height: 59 1/4"
 Rough Opening Width: 35 3/4"
 Rough Opening Height: 59 3/4"
 Nominal Size: 3050
 Color: Bronze
 Glazing Option: Clear I.G.
 Design Pressure Rating: DP 50
 Tempered: None
 Obscure: None
 Tint: None
 Grille Type: Colonial Flat
 Grille Location: Full Window
 Top Lite Arrangement: 2W2H
 Bottom Lite Arrangement: 2W2H
 Screen: Half Screen
 SKU: 401416 / S/O ALUMINUM
 {770[35.25]59.25][S]73[50]F[F]4[4]2A2D|2A2D|0|00|0|0|1|}
 Catalog Version 3.2.0

Base Price 770 Bronze:	\$	101.13		
Bronze Colonial Flat Grille: Full Window	\$	9.97		
770 Bronze Screen:	\$	7.27		
	\$	118.37	\$	118.37
			\$	266.54

QUOTE #:		PRETAX TOTAL	\$	1,927.69
----------	--	--------------	----	----------

Estimated Lead Time _____

**Home Depot Store 6864**

215 SW HOME DEPOT DRIVE

LAKE CITY, FL 32055

(386)755-0761

DATE: 01/16/2007

CUSTOMER:JIM DUNHAM AND ASSOC, JIM DUNHAM
1548 INDIAN HEAD TRAIL**SALES ASSOCIATE:**

P.O. #:

ORLANDO, FL-32828
(407)-2773637

Thank you for shopping The Home Depot! We value your business!

ITEM FRAME SIZE	LOCATION	PRODUCT CODE DESCRIPTION	UNIT PRICE	QTY	TOTAL PRICE
0009		MANUFACTURER: JELD-WEN Windows & Doors-EX, Millwork Masters		1	

RO Size = 72" W x 79 1/8" H
Handing = 28 RH O/S

Scale: 1/8" equals 1'

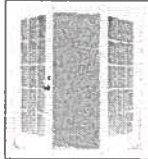

Product Design: French
Product: Steel
Product Configuration: French Double
Handing and Swing: 28 RH O/S
Door Width: 69 13/16"
Rough Opening Width: 72"
Door Height: 77"
Rough Opening Height: 79 1/8"
Dade County NOA: No
NOA Number:
Impact Glass Option: Standard Glass
Glass Option: Clear IG Tempered
Door Bore: Double Bore
Hardware Finish: None
Insert Design: 15 Lite External Grille
Hinge Finish: Standard (US-2D)
Jamb Width: 4 9/16"
Jamb Species: Primed
Sill Width: 5 5/8"
Sill Type: Aluminum
SKU: 558463 / S/O STEEL PATIO DOORS
French drawn as seen from the exterior.

Base Price French Double 15 Lite External Grille:	\$	635.00
Deduction for No LowE (\$8 per panel): (\$ 16.000000 reduction applied to the base price)	\$	0.00
Outswing Add-on:	\$	23.00

\$	658.00	\$	658.00
----	--------	----	--------

QUOTE #:**PRETAX TOTAL**

\$ 1,927.69

Estimated Lead Time _____



CUSTOMER:

JIM DUNHAM AND ASSOC, JIM DUNHAM
1548 INDIAN HEAD TRAIL

ORLANDO, FL-32828
(407)-2773637

Home Depot Store 6864

215 SW HOME DEPOT DRIVE
LAKE CITY, FL 32055
(386)755-0761

DATE: 01/16/2007

SALES ASSOCIATE:

P.O. #:

Thank you for shopping The Home Depot! We value your business!

ITEM FRAME SIZE	LOCATION	PRODUCT CODE DESCRIPTION	UNIT PRICE	QTY	TOTAL PRICE
0005		MANUFACTURER: JELD-WEN Windows & Doors-TP, Millwork Masters		1	

RO Size = 38 1/4" W x 83 1/2" H

Scale: 1/8" equals 1'



Product Design: Entry Doors
Product: Steel
Product Configuration: Single Door Unit
Handing and Swing: Left In-Swing (A)
Door Width: 36"
Rough Opening Width: 38 1/4"
Door Height: 80"
Rough Opening Height: 83 1/2"
Door Panel Layout: Flush
Exterior Finish: Energy Saver
Door Bore: Double Bore
Bore Back Set: 2 3/8"
Insert: No
Peep Hole Cut-out: None
Hinge Finish: Standard (US-2D)
Jamb Width: 4 9/16"
Jamb Species: Finger-Jointed Primed
Trim Type: None
Sill Width: 4 9/16"
Sill Type: Vinyl/Aluminum
Lead Time: 7 Days
SKU: 639016 / S/O EXTERIOR STEEL ENTRY DOORS
Entry Doors drawn as seen from the exterior.

Base Price Steel Flush:

\$ 144.50

\$ 144.50 \$ 144.50

ITEM FRAME SIZE	LOCATION	PRODUCT CODE DESCRIPTION	UNIT PRICE	QTY	TOTAL PRICE
--------------------	----------	-----------------------------	------------	-----	----------------

0006

MANUFACTURER: JELD-WEN
Windows &
Doors-TP,
Millwork Masters

1

RO Size = 38" W x 81 3/4" H

Scale: 1/8" equals 1'



Product Design: Fire Doors
Product: 1 3/4" Molded Doors
Door Core: Solid
Product Configuration: Single Door Unit
Handing and Swing: Right Out-Swing (C)
Door Width: 36"
Rough Opening Width: 38"
Door Height: 80"
Rough Opening Height: 81 3/4"
Exterior Finish: Bostonian
Door Rating: 20 Minute Fire Rating
Door Bore: Single Bore
Bore Back Set: 2 3/8"
Hinge Finish: Standard (US-2D)
Jamb Width: 4 9/16"
Jamb Type: Rabbeted
Jamb Species: Finger-Jointed Primed
Sill Width: 4 9/16"
Sill Type: Aluminum
Lead Time: 28 Days
SKU: 682624 / S/O INT. PREHUNG DOORS
Fire Doors drawn as seen from the exterior.
This door is intended for interior use only

Base Price Bostonian:	\$	129.20	
4 9/16" Finger-Jointed Primed Rabbeted Jamb Add-on:	\$	29.75	
20 Minute Fire Rating Fire Rated Add-on:	\$	11.90	
	\$	170.85	\$ 170.85

ITEM FRAME SIZE	LOCATION	PRODUCT CODE DESCRIPTION	UNIT PRICE	QTY	TOTAL PRICE
--------------------	----------	-----------------------------	------------	-----	----------------

0007

MANUFACTURER: JELD-WEN
Windows &
Doors-TP,
Millwork Masters

1

RO Size = 34" W x 81 3/4" H

Scale: 1/8" equals 1'



Product Design: Fire Doors
Product: 1 3/4" Molded Doors
Door Core: Solid
Product Configuration: Single Door Unit
Handing and Swing: Right Out-Swing (C)
Door Width: 32"
Rough Opening Width: 34"
Door Height: 80"
Rough Opening Height: 81 3/4"
Exterior Finish: Bostonian
Door Rating: 20 Minute Fire Rating
Door Bore: Single Bore
Bore Back Set: 2 3/8"
Hinge Finish: Standard (US-2D)
Jamb Width: 4 9/16"
Jamb Type: Rabbeted
Jamb Species: Finger-Jointed Primed
Sill Width: 4 9/16"
Sill Type: Aluminum
Lead Time: 28 Days
SKU: 682624 / S/O INT. PREHUNG DOORS
Fire Doors drawn as seen from the exterior.
This door is intended for interior use only

Base Price Bostonian:	\$	129.20		
4 9/16" Finger-Jointed Primed Rabbeted Jamb Add-on:	\$	29.75		
20 Minute Fire Rating Fire Rated Add-on:	\$	11.90		
	\$	170.85	\$	170.85

ITEM FRAME SIZE	LOCATION	PRODUCT CODE DESCRIPTION	UNIT PRICE	QTY	TOTAL PRICE
0008		MANUFACTURER: JELD-WEN Windows & Doors-TP, Millwork Masters		1	

RO Size = 32" W x 81 3/4" H

Scale: 1/8" equals 1'

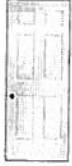

Product Design: Fire Doors
Product: 1 3/4" Molded Doors
Door Core: Solid
Product Configuration: Single Door Unit
Handing and Swing: Left Out-Swing (D)
Door Width: 30"
Rough Opening Width: 32"
Door Height: 80"
Rough Opening Height: 81 3/4"
Exterior Finish: Bostonian
Door Rating: 20 Minute Fire Rating
Door Bore: Single Bore
Bore Back Set: 2 3/8"
Hinge Finish: Standard (US-2D)
Jamb Width: 4 9/16"
Jamb Type: Rabbeted
Jamb Species: Finger-Jointed Primed
Sill Width: 4 9/16"
Sill Type: Aluminum
Lead Time: 28 Days
SKU: 682624 / S/O INT. PREHUNG DOORS
Fire Doors drawn as seen from the exterior.
This door is intended for interior use only

Base Price Bostonian:	\$	129.20		
4 9/16" Finger-Jointed Primed Rabbeted Jamb Add-on:	\$	29.75		
20 Minute Fire Rating Fire Rated Add-on:	\$	11.90		
	\$	170.85	\$	170.85

QUOTE #:	PRETAX TOTAL	\$	1,927.69
----------	--------------	----	----------

Estimated Lead Time _____