

Mobile Home Permit Worksheet

Installer: Ronald "Ryan" Norris License # IH1135009
 Address of home being installed 822 SW Coles Ct
Ft White FL 32038
 Manufacturer Fleetwood Length x width 48 x 24

NOTE: if home is a single wide fill out one half of the blocking plan
 if home is a triple or quad wide sketch in remainder of home
 I understand Lateral Arm Systems cannot be used on any home (new or used)
 where the sidewall ties exceed 5 ft 4 in.

Installer's initials [Signature]

Typical pier spacing

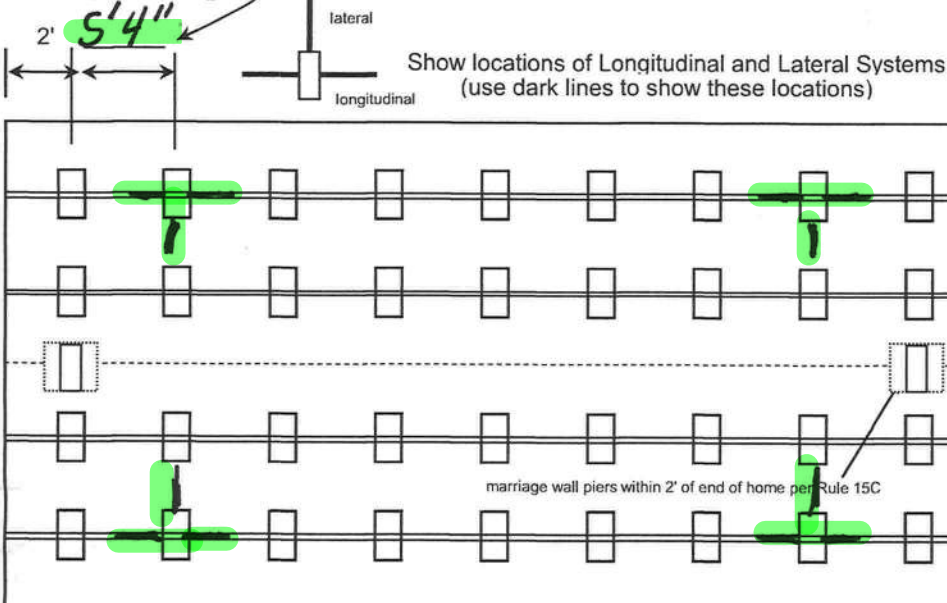

Anthony Nolan

12-08-2021

Application Number: _____ Date: _____

New Home ☐ Used Home ☒

Home installed to the Manufacturer's Installation Manual ☐
 Home is installed in accordance with Rule 15-C ☒

Single wide ☐ Wind Zone II ☒ Wind Zone III ☐

Double wide ☒ Installation Decal # _____

Triple/Quad ☐ Serial # GAFLV54A81077-ET22
GAFLV54B81077-ET22

PIER SPACING TABLE FOR USED HOMES

Load bearing capacity	Footer size (sq in)	16" x 16" (256)	18 1/2" x 18 1/2" (342)	20" x 20" (400)	22" x 22" (484)*	24" x 24" (576)*	26" x 26" (676)
1000 psf		3'	4'	5'	6'	7'	8'
1500 psf		4' 6"	6'	7'	8'	8'	8'
2000 psf		6'	8'	8'	8'	8'	8'
2500 psf		7' 6"	8'	8'	8'	8'	8'
3000 psf		8'	8'	8'	8'	8'	8'
3500 psf		8'	8'	8'	8'	8'	8'

* interpolated from Rule 15C-1 pier spacing table.

PIER PAD SIZES

I-beam pier pad size 17.5 x 25.5
 Perimeter pier pad size 16 x 16
 Other pier pad sizes (required by the mfg.) _____

Draw the approximate locations of marriage wall openings 4 foot or greater. Use this symbol to show the piers.

List all marriage wall openings greater than 4 foot and their pier pad sizes below.

Opening	Pier pad size
<u>8'0"/C</u>	<u>17.5 x 25.5</u>
<u>8'0"/C</u>	<u>16 x 16</u>

TIEDOWN COMPONENTS

Longitudinal Stabilizing Device (LSD)
 Manufacturer 1861VOT1
 Longitudinal Stabilizing Device w/ Lateral Arms
 Manufacturer 1161VOT1

POPULAR PAD SIZES

Pad Size	Sq In
16 x 16	256
16 x 18	288
18.5 x 18.5	342
16 x 22.5	360
17 x 22	374
13 1/4 x 26 1/4	348
20 x 20	400
17 3/16 x 25 3/16	441
<u>17 1/2 x 25 1/2</u>	<u>446</u>
24 x 24	576
26 x 26	676

ANCHORS

4 ft ☒ 5 ft ☐

FRAME TIES

within 2' of end of home spaced at 5' 4" oc

OTHER TIES

	Number
Sidewall	<u>24</u>
Longitudinal	<u>24</u>
Marriage wall	<u>2</u>
Shearwall	<u>0</u>

Mobile Home Permit Worksheet

POCKET PENETROMETER TEST

The pocket penetrometer tests are rounded down to _____ psf or check here to declare **1000 lb. soil** without testing.

x 1000 x 1000 x 1000

POCKET PENETROMETER TESTING METHOD

1. Test the perimeter of the home at 6 locations.
2. Take the reading at the depth of the footer.
3. Using 500 lb. increments, take the lowest reading and round down to that increment.

x 1000 x 1000 x 1000

TORQUE PROBE TEST

The results of the torque probe test is **275** inch pounds or check here if you are declaring 5' anchors without testing. A test showing 275 inch pounds or less will require 5 foot anchors.

Note: A state approved lateral arm system is being used and 4 ft. anchors are allowed at the sidewall locations. I understand 5 ft. anchors are required at all centerline tie points where the torque test reading is 275 or less and where the mobile home manufacturer may require anchors with 4000 lb. holding capacity.

Installer's initials

ALL TESTS MUST BE PERFORMED BY A LICENSED INSTALLER

Installer Name Ronald Ryan Norris
Date Tested 11-23-2021

Electrical

Connect electrical conductors between multi-wide units, but not to the main power source. This includes the bonding wire between multi-wide units. Pg. **108-109**

Plumbing

Connect all sewer drains to an existing sewer tap or septic tank. Pg. **104-107**

Connect all potable water supply piping to an existing water meter, water tap, or other independent water supply systems. Pg. **104-107**



Application Number: _____ Date: _____

Site Preparation

Debris and organic material removed ☒
Water drainage: Natural ☐ Swale ☐ Pad ☒ Other ☐

Fastening multi wide units

Floor: Type Fastener: lag Length: 6" Spacing: 16
Walls: Type Fastener: metal Length: - Spacing: end to end
Roof: Type Fastener: metal Length: - Spacing: end to end
For used homes a min. 30 gauge, 8" wide, galvanized metal strip will be centered over the peak of the roof and fastened with galv. roofing nails at 2" on center on both sides of the centerline. ☒

Gasket (weatherproofing requirement)

I understand a properly installed gasket is a requirement of all new and used homes and that condensation, mold, mildew and buckled marriage walls are a result of a poorly installed or no gasket being installed. I understand a strip of tape will not serve as a gasket.

Installer's initials RN

Type gasket foam
Pg. 97

Installed:
Between Floors Yes ☒
Between Walls Yes ☒
Bottom of ridgebeam Yes ☒

Weatherproofing

The bottomboard will be repaired and/or taped. Yes ☒ Pg. 114
Siding on units is installed to manufacturer's specifications. Yes ☒
Fireplace chimney installed so as not to allow intrusion of rain water. Yes ☒

Miscellaneous

Skirting to be installed. Yes ☒ No ☐
Dryer vent installed outside of skirting. Yes ☐ N/A ☒
Range downflow vent installed outside of skirting. Yes ☐ N/A ☒
Drain lines supported at 4 foot intervals. Yes ☒
Electrical crossovers protected. Yes ☒
Other: _____

Installer verifies all information given with this permit worksheet is accurate and true based on the manufacturer's installation instructions and or Rule 15C-1 & 2

Installer Signature [Signature] Date 11-23-2021

Fleetwood Homes of GA, Inc.
 Hwy. 82 West
Piedmont, GA 31642

Plan Number 54

7-8-77
CRO 125332/10/35/38
Manufacturer's Use of Number and Model Unit Identification
GAFLV54A8TD77-ET22/GAFLV54B81077-ET22 24635

Design Approved by U.S. F.I.S.I. **PAIACO**
This manufacturer hereby is required to comply with the various regulations for construction and safety standards to have in force at time of construction.
(The additional construction, contract system is required.)

The factory installed equipment includes:		
Equipment	Manufacturer	Model/Description
For heating	Columbus	DGA-70
For air cooling		
For cooling	Nucleo Chef	31800
Refrigerator	Magic Chef	71-523
Washing Machine		
Clothes Dryer		
Dishwasher		
Stove		
Refrigerator		
Refrigerator	Farmer's	1275E
Refrigerator	Farmer's	1275E

HOME CONSTRUCTION FOR
This home has not been designed for the typical home owner and is not intended to be constructed in any other manner than as shown on the plans. It is intended to be constructed in accordance with the specifications and standards of the building industry.

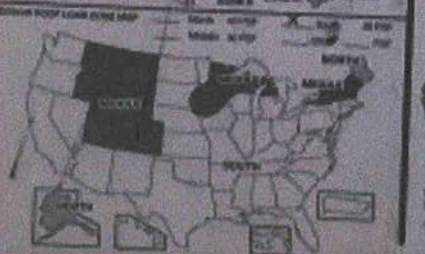

CONSTRUCTION NOTES
The manufacturer hereby is required to comply with the various regulations for construction and safety standards to have in force at time of construction.
(The additional construction, contract system is required.)

CONSTRUCTION NOTES
The manufacturer hereby is required to comply with the various regulations for construction and safety standards to have in force at time of construction.
(The additional construction, contract system is required.)

CONSTRUCTION NOTES
The manufacturer hereby is required to comply with the various regulations for construction and safety standards to have in force at time of construction.
(The additional construction, contract system is required.)

CONSTRUCTION NOTES
The manufacturer hereby is required to comply with the various regulations for construction and safety standards to have in force at time of construction.
(The additional construction, contract system is required.)

CONSTRUCTION NOTES
The manufacturer hereby is required to comply with the various regulations for construction and safety standards to have in force at time of construction.
(The additional construction, contract system is required.)

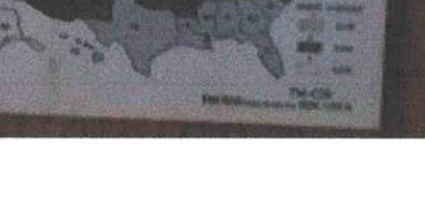

97'
Fleetwood

GAFLV54A8TD77-ET22/GAFLV54B81077-ET22

FLOORPLAN

LENGTH 48'

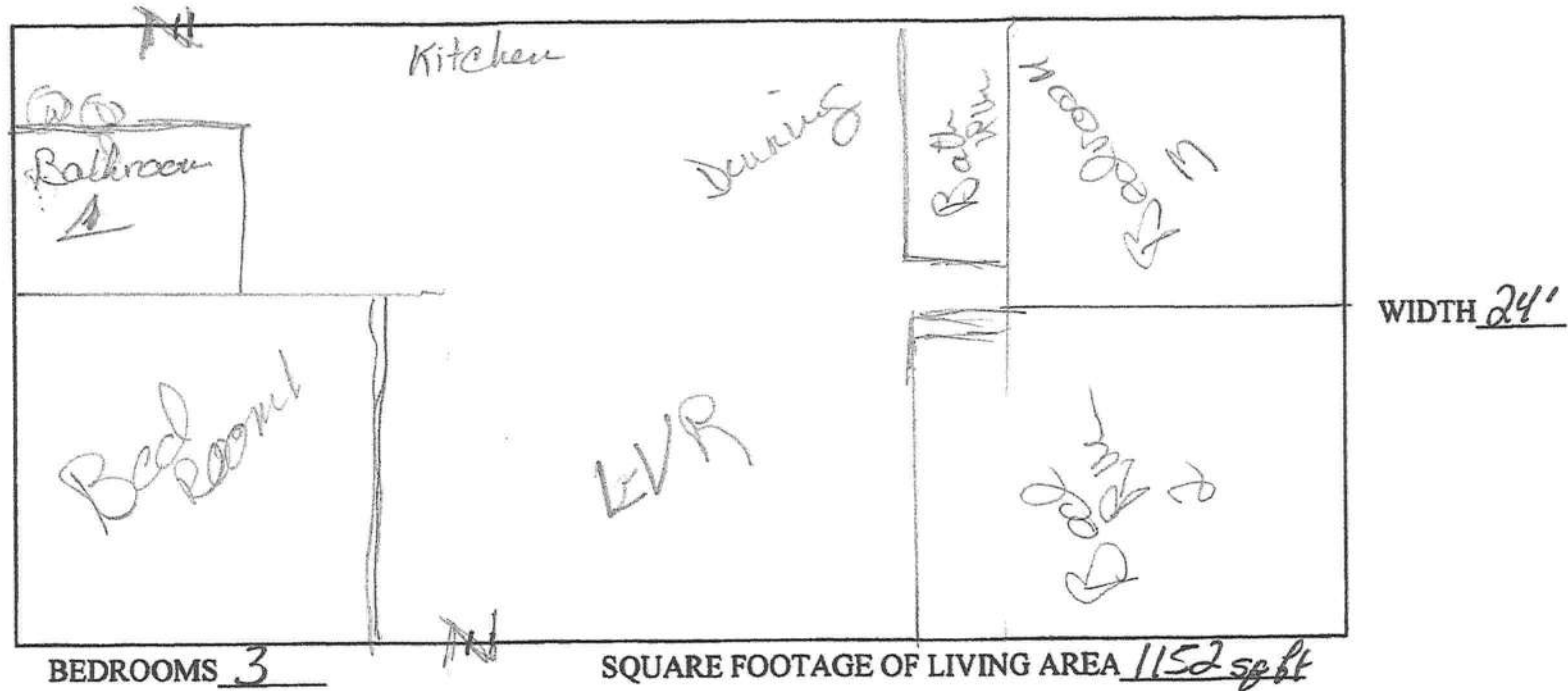

PLEASE NOTE THAT A FLOORPLAN OF YOUR HOME OR STRUCTURE IS REQUIRED. WE DO NOT REQUIRE ACTUAL BLUEPRINTS. IF YOUR DEALER HAS PROVIDED A FLOORPLAN, WE PREFER IT, IF NOT, PLEASE SKETCH ONE SHOWING OUTSIDE DIMENSIONS AND INSIDE ROOM LAYOUT.

USE REVERSE SIDE IF NOT A MOBILE HOME.

DATE: 11/13/21 SUBMITTED BY Eric Lucas