



STATE OF FLORIDA
DEPARTMENT OF ENVIRONMENTAL PROTECTION
ONSITE SEWAGE TREATMENT AND DISPOSAL
SYSTEM (OSTDS)

FW

PERMIT NO. 23-0434
DATE PAID: 6/13/23
FEE PAID: 425.00
RECEIPT #: 197745

APPLICATION FOR CONSTRUCTION PERMIT

APPLICATION FOR:

☒ New System ☐ Existing System ☐ Holding Tank ☐ Innovative
☐ Repair ☐ Abandonment ☐ Temporary ☐

APPLICANT: Christophere Payne EMAIL: Casonbuilders@windstream.net

AGENT: Cason Builders Inc (Bill Cason) TELEPHONE: 352-283-3542

MAILING ADDRESS: 20223 NE 6th STREET, Gainesville, FL, 32609

TO BE COMPLETED BY APPLICANT OR APPLICANT'S AUTHORIZED AGENT. SYSTEMS MUST BE CONSTRUCTED BY A PERSON LICENSED PURSUANT TO 489.105(3) (m) OR 489.552, FLORIDA STATUTES. IT IS THE APPLICANT'S RESPONSIBILITY TO PROVIDE DOCUMENTATION OF THE DATE THE LOT WAS CREATED OR PLATTED (MM/DD/YY) IF REQUESTING CONSIDERATION OF STATUTORY GRANDFATHER PROVISIONS.

PROPERTY INFORMATION

OSTDS REMEDIATION PLAN? ☐ Y / ☐ N

LOT: _____ BLOCK: _____ SUBDIVISION: _____ PLATTED: _____

PROPERTY ID #: 36-75-16-04351-018(2316) ZONING: _____ I/M OR EQUIVALENT: ☐ Y / ☐ N

PROPERTY SIZE: 5 Acres ACRES WATER SUPPLY: ☒ PRIVATE PUBLIC ☐ ≤ 2000 GPD ☐ > 2000 GPD

IS SEWER AVAILABLE AS PER 381.0065, FS? ☒ Y / ☐ N DISTANCE TO SEWER: _____ FT

PROPERTY ADDRESS: TBD 143 SW Aqueduct (road 4/23/24)

DIRECTIONS TO PROPERTY: From SW 1138 TURN ON SW Rum Island Terrace
when road curves turn on SW Aqua Way, Property on left

BUILDING INFORMATION

☐ RESIDENTIAL ☐ COMMERCIAL

Unit No	Type of Establishment	No. of Bedrooms	Building Area Sqft	Commercial/Institutional System Design Table I, Chapter 62-6, FAC
1	Residential garage	1	364 TOTAL 336 LIVING	1,083 TOTAL SQFT 483 LIVING SQFT
2				
3				
4				

☐ Floor/Equipment Drains ☐ Other (Specify) _____

SIGNATURE: [Signature] DATE: 6/12/23

DEP 4015, 06-21-2022 (Obsoletes previous editions which may not be used)

Incorporated 62-6.004, FAC

23-0434

[Signature] Columbia
5/3/24

POINT OF COMMENCEMENT

NW CORNER OF NW 1/4
OF SECTION 36,
TOWNSHIP 7 SOUTH,
RANGE 16 EAST
NO IDENTIFICATION

**POINT OF BEGINNING
OF EASEMENT 1**

RUM ISLAND ROAD
(DIRT/PUBLIC)

FENCE CORNER
IS 0.3' EAST
& 0.1' NORTH

**POINT OF BEGINNING
OF PARCEL**

L.E. BRITT
P.L.S. 1079

NO
IMPROVEMENTS
LOCATED
2.50 Acres, ±

PROPOSED
HOME SITE

P.L.S. 575;
FENCE LIN
IS 0.75' N

P.L.S. 5757

P.L.S. 5

60' INGRESS & EGRESS EASEMENT

L.E. BRITT
P.L.S. 1079

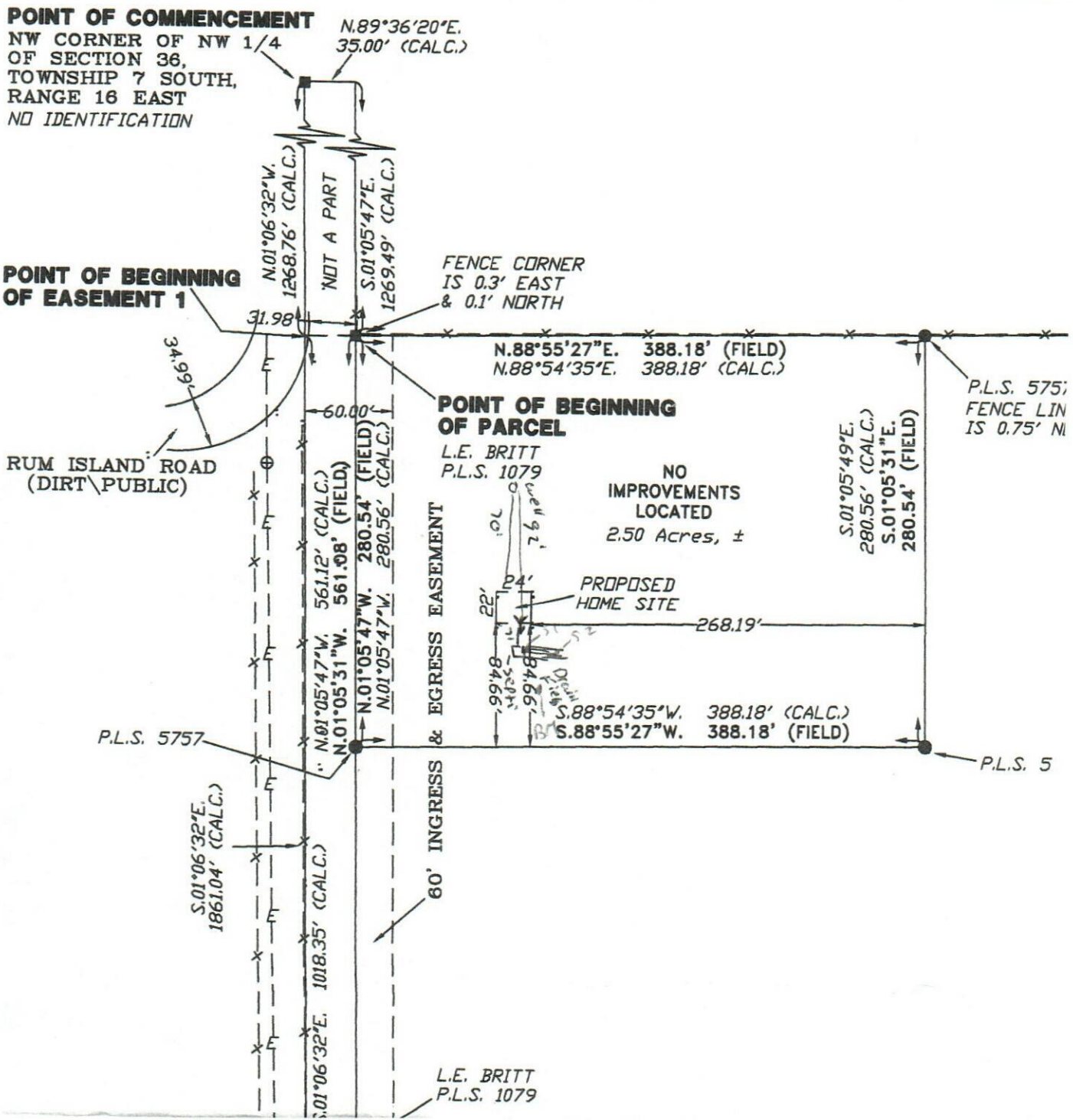



STATE OF FLORIDA
DEPARTMENT OF HEALTH
ONSITE SEWAGE TREATMENT AND DISPOSAL
SYSTEM

PERMIT #: **12-SC-2736988**
APPLICATION #: **AP1971645**
DATE PAID: **6/12/23**
FEE PAID: **425.00**
RECEIPT #:
DOCUMENT #: **PR2081213**

CONSTRUCTION PERMIT FOR: OSTDS New
APPLICANT: CHRISTOPHER**23-0434 PAYNE
PROPERTY ADDRESS: AQUA Fort White, FL 32038
LOT: _____ BLOCK: _____ SUBDIVISION: _____
PROPERTY ID #: 04351-018 [SECTION, TOWNSHIP, RANGE, PARCEL NUMBER]
[OR TAX ID NUMBER]

SYSTEM MUST BE CONSTRUCTED IN ACCORDANCE WITH SPECIFICATIONS AND STANDARDS OF SECTION 381.0065, F.S., AND CHAPTER 64E-6, F.A.C. DEPARTMENT APPROVAL OF SYSTEM DOES NOT GUARANTEE SATISFACTORY PERFORMANCE FOR ANY SPECIFIC PERIOD OF TIME. ANY CHANGE IN MATERIAL FACTS, WHICH SERVED AS A BASIS FOR ISSUANCE OF THIS PERMIT, REQUIRE THE APPLICANT TO MODIFY THE PERMIT APPLICATION. SUCH MODIFICATIONS MAY RESULT IN THIS PERMIT BEING MADE NULL AND VOID. ISSUANCE OF THIS PERMIT DOES NOT EXEMPT THE APPLICANT FROM COMPLIANCE WITH OTHER FEDERAL, STATE, OR LOCAL PERMITTING REQUIRED FOR DEVELOPMENT OF THIS PROPERTY.

SYSTEM DESIGN AND SPECIFICATIONS

T [900] GALLONS / GPD New Multi-Chambered Septic CAPACITY
A [] GALLONS / GPD N/A CAPACITY
N [] GALLONS GREASE INTERCEPTOR CAPACITY [MAXIMUM CAPACITY SINGLE TANK:1250 GALLONS]
K [] GALLONS DOSING TANK CAPACITY [] GALLONS @ [] DOSES PER 24 HRS #Pumps []

D [250] SQUARE FEET Drainfield SYSTEM
R [] SQUARE FEET N/A SYSTEM
A TYPE SYSTEM: [X] STANDARD [] FILLED [] MOUND []
I CONFIGURATION: [X] TRENCH [] BED []

F LOCATION OF BENCHMARK: Nail in tree w/ pink ribbon S of system site

I ELEVATION OF PROPOSED SYSTEM SITE [18.00] [INCHES] FT [] ABOVE [] BELOW BENCHMARK/REFERENCE POINT
E BOTTOM OF DRAINFIELD TO BE [48.00] [INCHES] FT [] ABOVE [] BELOW BENCHMARK/REFERENCE POINT

L
D FILL REQUIRED: [0.00] INCHES EXCAVATION REQUIRED: [] INCHES

O The system is sized for 1 bedrooms with a maximum occupancy of 2 persons (2 per bedroom), for a total estimated flow of 200 gpd.

T **Due to slope in property, recommend system be installed at 36" BBM so that back end of system is not too deep.

H
E
R

SPECIFICATIONS BY: Sean P Havens TITLE: Environmental Specialist I

APPROVED BY: Sean P Havens TITLE: Environmental Specialist I Columbia CHD

DATE ISSUED: 05/03/2024 EXPIRATION DATE: 11/03/2025

DEP 4015, 06-21-2022 (Obsoletes previous editions which may not be used)
Incorporated 62-6.004, FAC