

Mobile Home Permit Worksheet

Installer: SHELBY JOHNSON License # FH102929S
 Address of home being installed 149 SE TOM BULLOCK PL.
LAKE CITY FL 32025
 Manufacturer SCOTBILT Length x width 13X56

NOTE: If home is a single wide fill out one half of the blocking plan
 if home is a triple or quad wide sketch in remainder of home
 I understand Lateral Arm Systems cannot be used on any home (new or used)
 where the sidewall ties exceed 5 ft 4 in.

Installer's initials [Signature]

Typical pier spacing

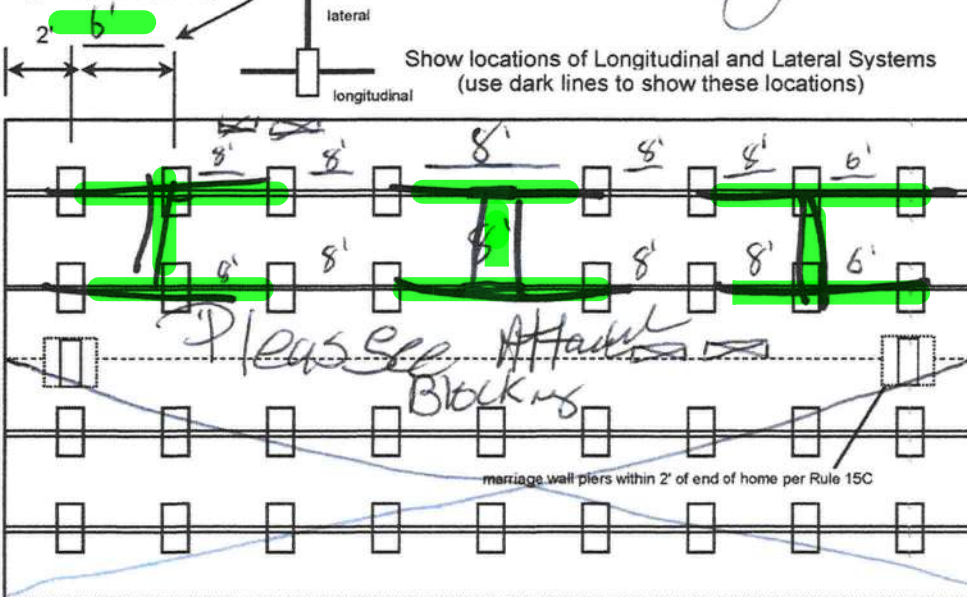

[Signature]

10-07-2021

Application Number: _____ Date: _____

New Home ☒ Used Home ☐
 Home installed to the Manufacturer's Installation Manual ☒
 Home is installed in accordance with Rule 15-C ☐
 Single wide ☒ Wind Zone II ☒ Wind Zone III ☐
 Double wide ☐ Installation Decal # _____
 Triple/Quad ☐ Serial # _____

PIER SPACING TABLE FOR USED HOMES

Load bearing capacity	Footer size (sq in)	16" x 16" (256)	18 1/2" x 18 1/2" (342)	20" x 20" (400)	22" x 22" (484)*	24" X 24" (576)*	26" x 26" (676)
1000 psf		3'	4'	5'	6'	7'	8'
1500 psf		4' 6"	6'	7'	8'	8'	8'
2000 psf		6'	8'	8'	8'	8'	8'
2500 psf		7' 6"	8'	8'	8'	8'	8'
3000 psf		8'	8'	8'	8'	8'	8'
3500 psf		8'	8'	8'	8'	8'	8'

* interpolated from Rule 15C-1 pier spacing table.

PIER PAD SIZES

I-beam pier pad size 17.5X25.5
 Perimeter pier pad size 16X13
 Other pier pad sizes (required by the mfg.) _____

Draw the approximate locations of marriage wall openings 4 foot or greater. Use this symbol to show the piers.

List all marriage wall openings greater than 4 foot and their pier pad sizes below.

Opening	Pier pad size
<u>Single</u>	

TIEDOWN COMPONENTS

Longitudinal Stabilizing Device (LSD)
 Manufacturer _____
 Longitudinal Stabilizing Device w/ Lateral Arms
 Manufacturer _____

POPULAR PAD SIZES

Pad Size	Sq In
16 x 16	256
16 x 18	288
18.5 x 18.5	342
16 x 22.5	360
17 x 22	374
13 1/4 x 26 1/4	348
20 x 20	400
17 3/16 x 25 3/16	441
17 1/2 x 25 1/2	446
24 x 24	576
26 x 26	676

ANCHORS

4 ft ☒ 5 ft _____

FRAME TIES

within 2' of end of home spaced at 5' 4" oc ☒

OTHER TIES

	Number
Sidewall	<u>20</u>
Longitudinal	<u>6</u>
Marriage wall	<u>1</u>
Shearwall	<u>1</u>

Mobile Home Permit Worksheet

POCKET PENETROMETER TEST

The pocket penetrometer tests are rounded down to 1500 psf or check here to declare 1000 lb. soil _____ without testing.

x 1500 x 1500 x 1600

POCKET PENETROMETER TESTING METHOD

1. Test the perimeter of the home at 6 locations.
2. Take the reading at the depth of the footer.
3. Using 500 lb. increments, take the lowest reading and round down to that increment.

x 1500 x 1600 x 1500

TORQUE PROBE TEST

The results of the torque probe test is 281 inch pounds or check here if you are declaring 5' anchors without testing _____. A test showing 275 inch pounds or less will require 5 foot anchors.

Note: A state approved lateral arm system is being used and 4 ft. anchors are allowed at the sidewall locations. I understand 5 ft anchors are required at all centerline tie points where the torque test reading is 275 or less and where the mobile home manufacturer may requires anchors with 4000 lb holding capacity.

Installer's initials _____

ALL TESTS MUST BE PERFORMED BY A LICENSED INSTALLER

Installer Name SHELBY JOHNSON
Date Tested 8/17/21

Electrical

Connect electrical conductors between multi-wide units, but not to the main power source. This includes the bonding wire between multi-wide units. Pg. Sm 62

Plumbing

Connect all sewer drains to an existing sewer tap or septic tank. Pg. Sm 66

Connect all potable water supply piping to an existing water meter, water tap, or other independent water supply systems. Pg. Sm 68

Application Number: _____ Date: _____

Site Preparation

Debris and organic material removed ☒
Water drainage: Natural _____ Swale _____ Pad ☒ Other _____

Fastening multi wide units

Floor: Type Fastener: LAS Length: 6" Spacing: 12"
Walls: Type Fastener: SCA 4x Length: 6" Spacing: 12"
Roof: Type Fastener: LAS Length: 4" Spacing: 18"
For used homes a min. 30 gauge, 8" wide, galvanized metal strip will be centered over the peak of the roof and fastened with galv. roofing nails at 2" on center on both sides of the centerline.

Gasket (weatherproofing requirement)

I understand a properly installed gasket is a requirement of all new and used homes and that condensation, mold, mildew and buckled marriage walls are a result of a poorly installed or no gasket being installed. I understand a strip of tape will not serve as a gasket.

Installer's initials [Signature]

Type gasket Form Installed:
Pg. Sm 21 Single wide
Between Floors Yes _____
Between Walls Yes _____
Bottom of ridgebeam Yes Single wide

Weatherproofing

The bottomboard will be repaired and/or taped. Yes ☒ Pg. Sm 72
Siding on units is installed to manufacturer's specifications. Yes ☒
Fireplace chimney installed so as not to allow intrusion of rain water. Yes N/A

Miscellaneous

Skirting to be installed. Yes ☒ No _____
Dryer vent installed outside of skirting. Yes ☒ N/A _____
Range downflow vent installed outside of skirting. Yes ☒ N/A _____
Drain lines supported at 4 foot intervals. Yes ☒
Electrical crossovers protected. Yes Single wide
Other: _____

Installer verifies all information given with this permit worksheet is accurate and true based on the manufacturer's installation instructions and or Rule 15C-1 & 2

Installer Signature [Signature] Date 8/11/21

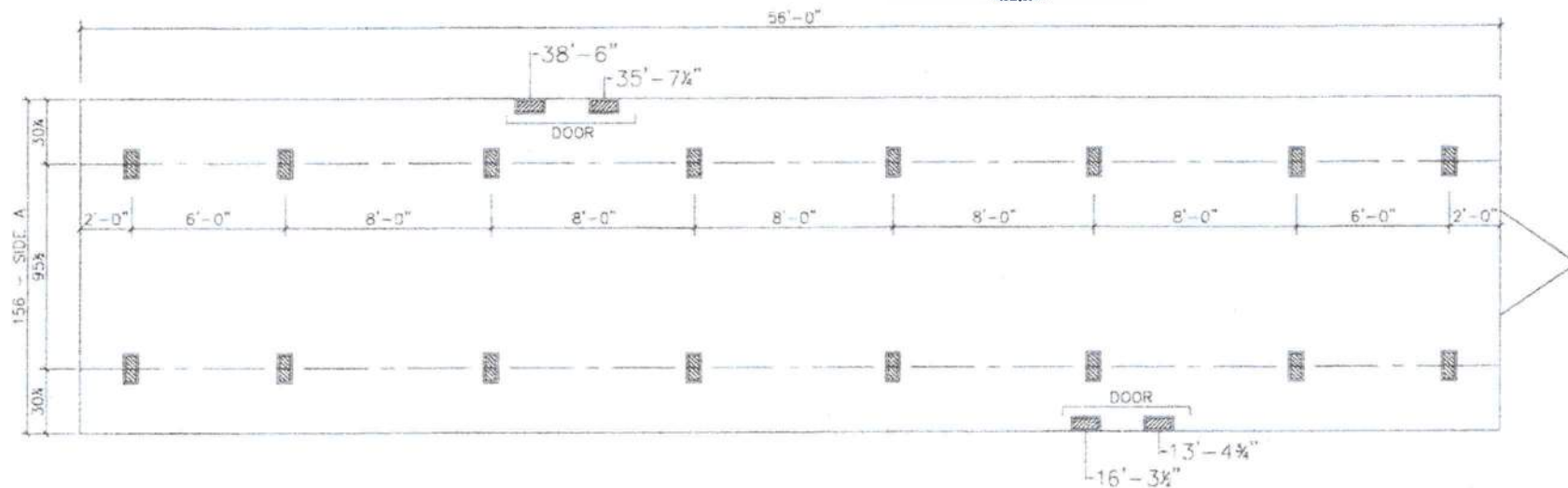

HITCH-END

- MARRIAGE LINE OPENING SUPPORT PIER/TYP
- SUPPORT PIER/TYP

FOUNDATION NOTES:

- THIS DRAWING IS DESIGNED FOR THE STANDARD WIND ZONE AND IS TO BE USED IN CONJUNCTION WITH THE INSTALLATION MANUAL AND ITS SUPPLEMENTS.
- FOOTINGS ARE SHOWN FOR EXAMPLE ONLY QUANTITY AND SPACING MAY VARY BASED ON PAD TYPE, SOIL CONDITION, ETC.
- FOOTINGS ARE REQUIRED AT SUPPORT POSTS. SEE INSTALLATION MANUAL FOR REQUIREMENTS.

DATE: 01/06/2016	AREA	TOTAL: 728 ft ²	UNIT SPECIFICATIONS: HOME RUN 14' X 60' 2 BEDROOM / 2 BATH	DRAWING/MODEL NUMBER: 1456194HRN	
VERSION D		LIVING SPACE: 728 ft ²			
REFERENCE: M194		PORCH: 0 ft ²			



32M

56'-0"

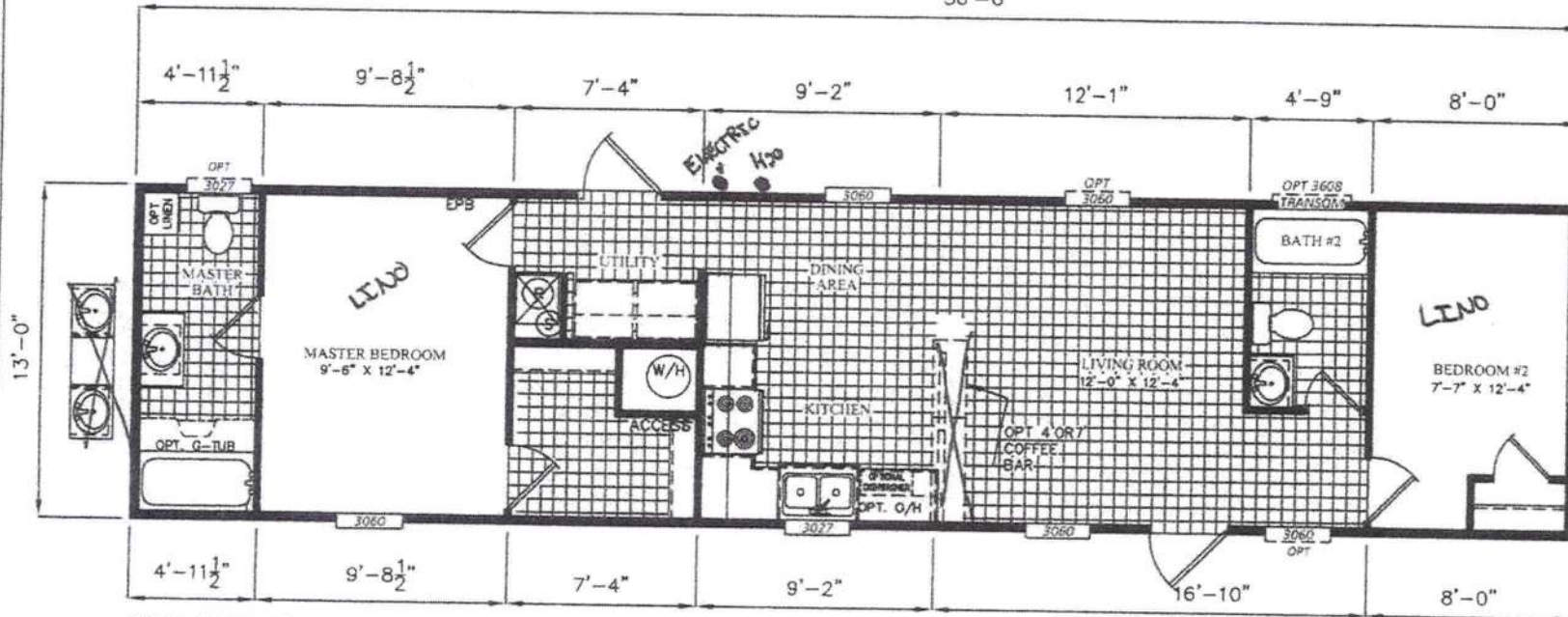

NOTE: GARDEN TUB NOT AVAILABLE WITH OPT. DOUBLE LAVS

SOLO: 132543

CHARLIE JOHNSON 2

*UPDRAFT FURNACE
NOT AVAILABLE

**NOT AVAILABLE WIND ZONE 3
W/ 9'-0" WALLS

HITCH-END

DATE: 01-04-2021	AREA	TOTAL: 728 ft ²	UNIT SPECIFICATIONS: HOME RUN 14' X 60' 2 BEDROOM / 2 BATH	DRAWING/MODEL NUMBER: 1456194HRN	ScotBilt HOMES, INC.
VERSION E		LIVING SPACE: 728 ft ²			
REFERENCE: M194		PORCH: 0 ft ²			