

REVISIONS	

SOFTPLAN
ARCHITECTURAL DESIGN SOFTWARE

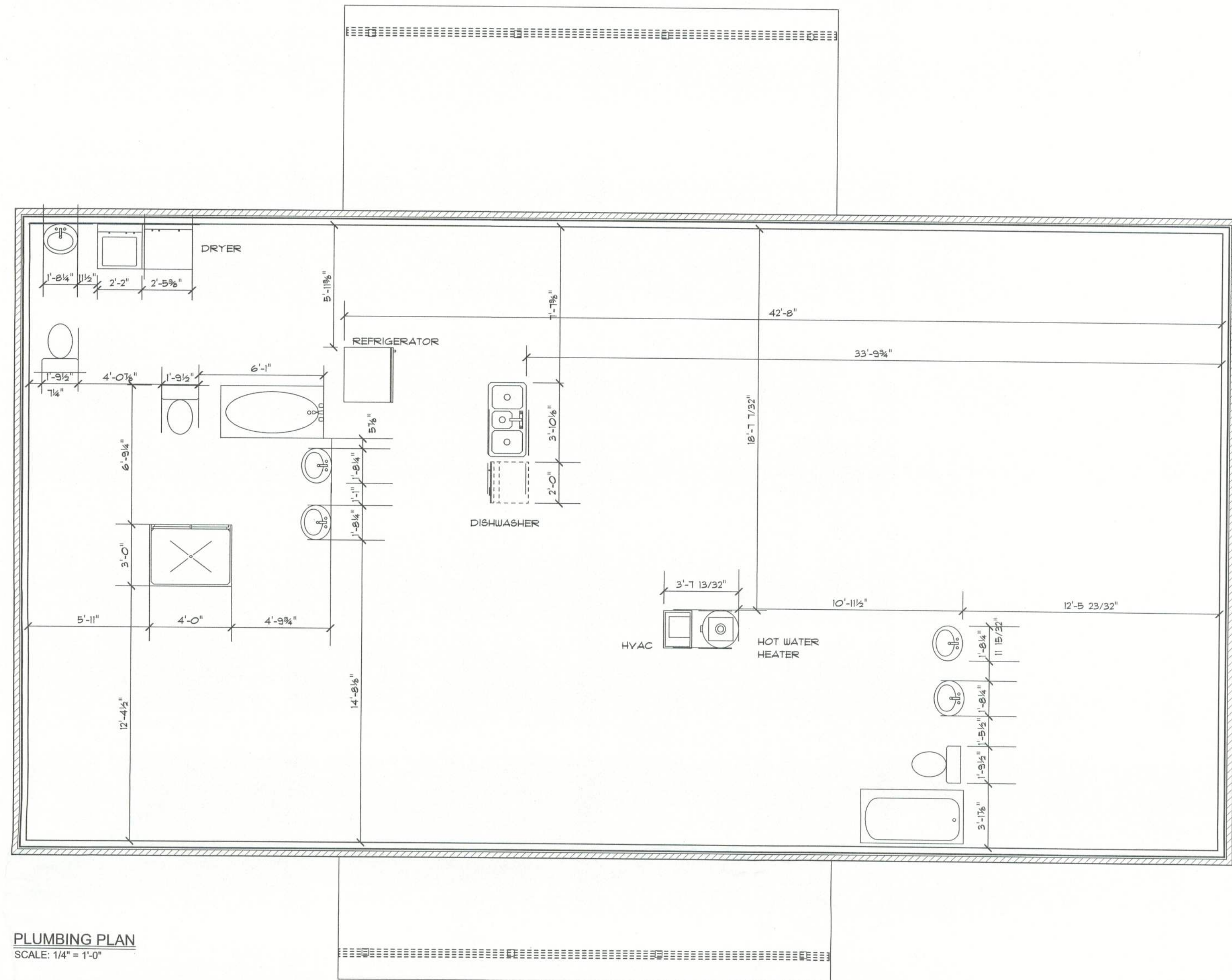

PLUMBING PLAN
SCALE: 1/4" = 1'-0"

Electrical
ceiling fan
ceiling fan globe 1
ceiling lamp globe
ceiling lamp large
ceiling lamp small
ceiling light vent round
double spotlight
fluorescent fixture
pot light
vanity bar light
200 amp panel
telephone jack
outlet
outlet 220v
outlet gfi
smoke detector
switch
switch 3 way
switch double

ELECTRICAL PLAN NOTES

- E -1 WIRE ALL APPLIANCES, HVAC UNITS AND OTHER EQUIPMENT PER MANUF. SPECIFICATIONS.
- E -2 CONSULT THE OWNER FOR THE NUMBER OF SEPARATE TELEPHONE LINES TO BE INSTALLED.
- E -3 ALL INSTALLATIONS SHALL BE PER NATL. ELECTRIC CODE.
- E -4 ALL SMOKE DETECTORS SHALL BE BOV W/ BATTERY BACKUP OF THE PHOTOELECTRIC TYPE AND SHALL BE INTERLOCKED TOGETHER. INSTALL INSIDE AND NEAR ALL BEDROOMS.
- E -5 TELEPHONE, TELEVISION AND OTHER LOW VOLTAGE DEVICES OR OUTLETS SHALL BE AS PER THE OWNER'S DIRECTIONS, & IN ACCORDANCE W/ APPLICABLE SECTIONS OF NEC-LATEST EDITION.
- E -6 ELECTRICAL CONTR. SHALL BE RESPONSIBLE FOR THE DESIGN & SIZING OF ELECTRICAL SERVICE AND CIRCUITS.
- E -7 ENTRY OF SERVICE (UNDERGROUND OR OVERHEAD) TO BE DETERMINED BY POWER COMPANY.
- E -8 ALL BEDROOM RECEPTACLES SHALL BE AFCI (ARC FAULT CIRCUIT INTERRUPT).
- E -9 ALL OUTLETS TO BE LOCATED ABOVE BASE FLOOD ELEVATION.

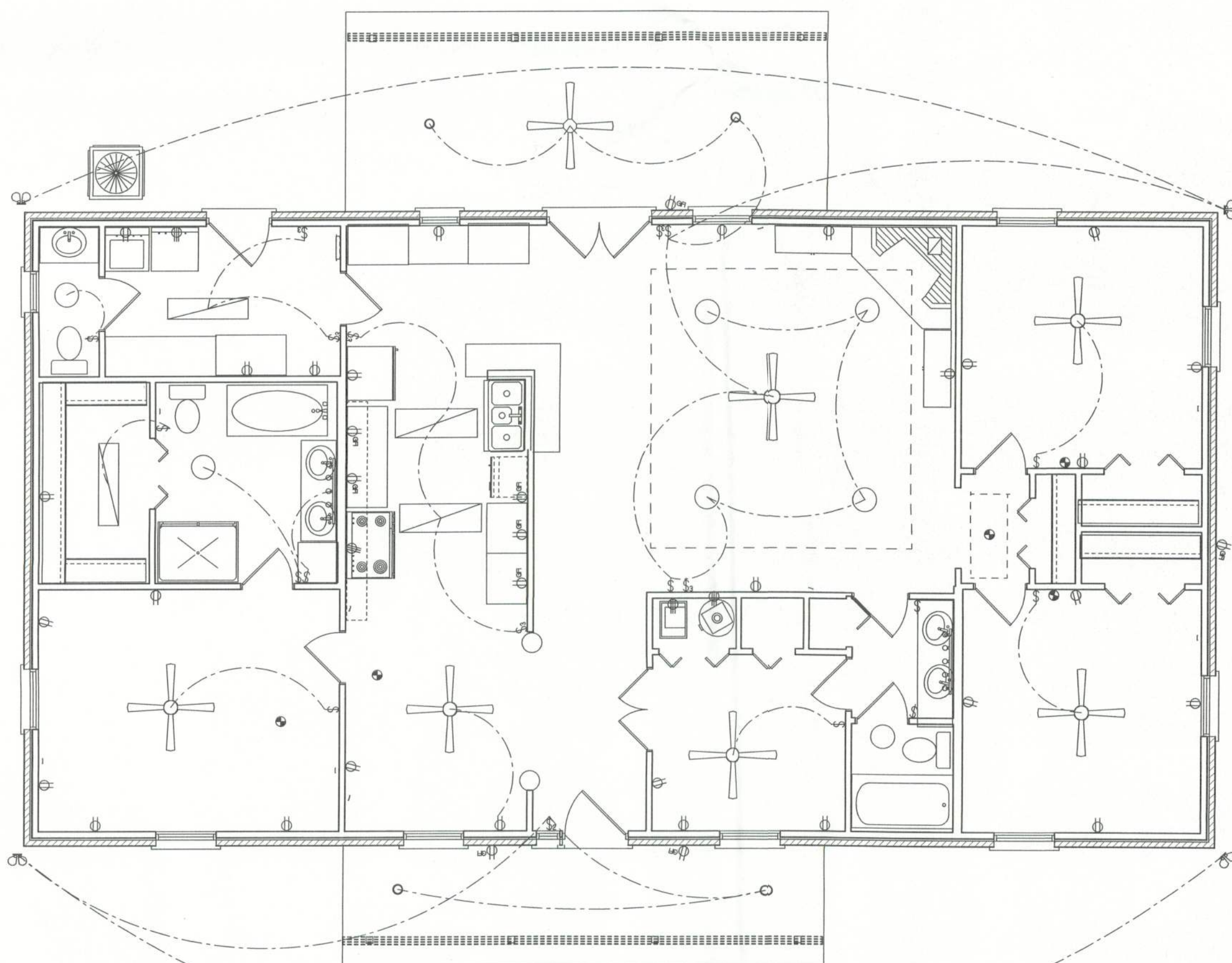

ELECTRICAL PLAN
SCALE: 3/16" = 1'-0"

Bert & Patty
Giddens Residence

ADDRESS:
Deer Hammock S/D
Columbia County, Florida

PRINTED DATE:
October 11, 2005

DRAWN BY: CHECKED BY:

FINALS DATE:
11 / Oct / 05

JOB NUMBER:
510071

DRAWING NUMBER

A-4

OF 6 SHEETS