

STATE OF FLORIDA
DEPARTMENT OF ENVIRONMENTAL PROTECTION
APPLICATION FOR CONSTRUCTION PERMIT

Permit Application Number _____

Adam Reeves

-----PART II - SITEPLAN-----

Scale: Each block represents 10 feet and 1 inch = 40 feet.

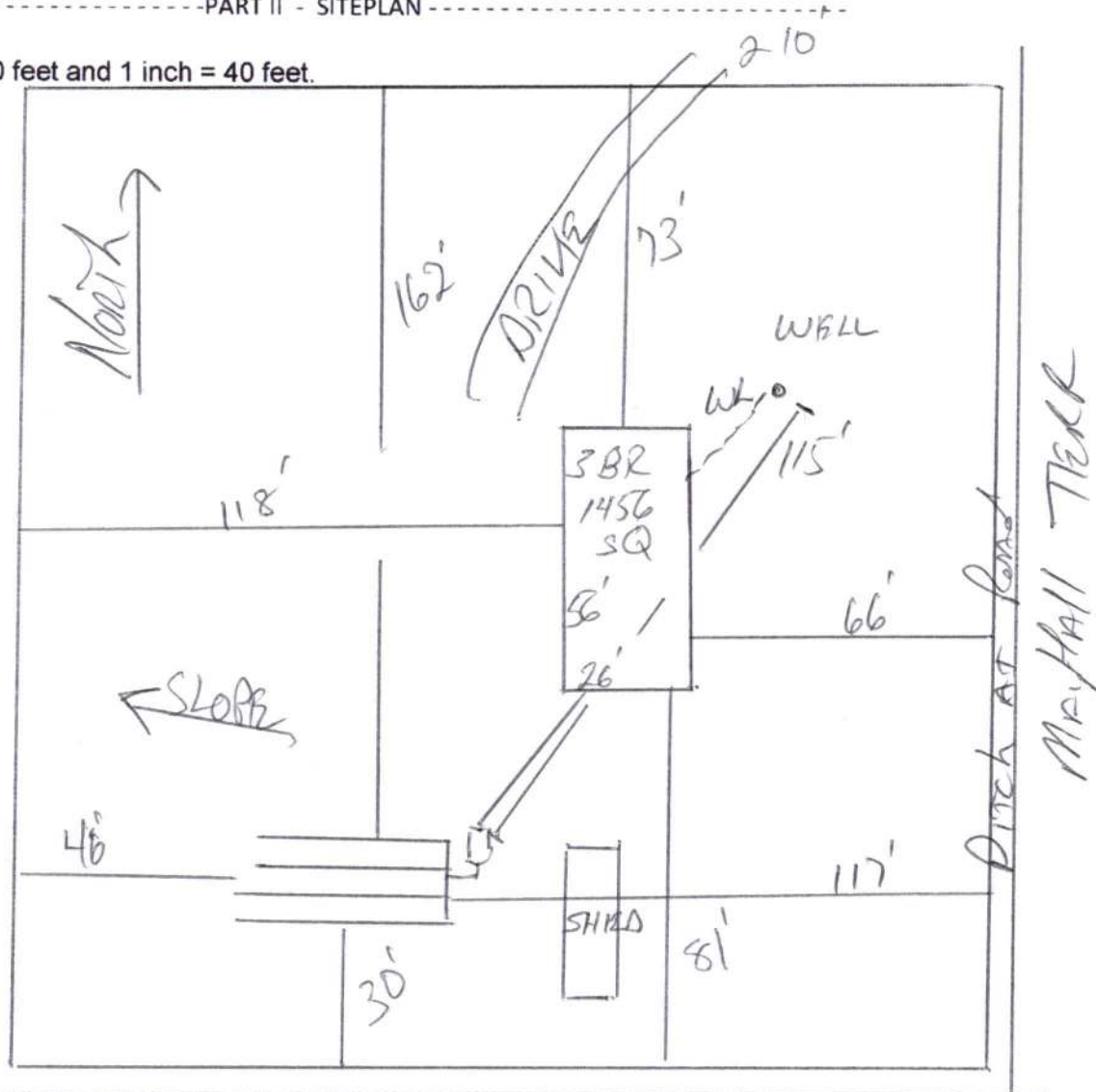

Notes: _____

1 of 4.17 ACRES

SPR ATTACHED

Site Plan submitted by: _____

Contractor _____

Plan Approved _____

Not Approved _____

Date _____

By _____ County Health Department

ALL CHANGES MUST BE APPROVED BY THE COUNTY HEALTH DEPARTMENT



Columbia County Property Appraiser

Jeff Hampton | Lake City, Florida | 386-758-1083

PARCEL: 35-4S-17-09030-003 (33101) | MISC IMPROVED (0700) | 4.17 AC

N1/2 OF S1/2 OF SE1/4 OF NW1/4 AS LIES W OF RD. PB 1034-1189, WD 1034-1223, WD 1141-1163, WD 1340-643, WD 1366-292, WD 1371-1472, DC 1449-734, WD 145

Owner: VAN HOY ELLEN M REEVES ADAM

266 SE MAYHALL TER

LAKE CITY, FL 32025

Site: 226 SE MAYHALL TER, LAKE CITY

Sales Info: 11/8/2021 \$100 V (U) 10/29/2018 \$17,000 V (Q) 8/6/2018 \$0 V (U)

2023 Working Values

Mkt Lnd	\$18,765	Appraised	\$21,465
Ag Lnd	\$0	Assessed	\$21,465
Bldg	\$0	Exempt	\$0
XFOB	\$2,700		
Just	\$21,465	Total Taxable	county:\$21,465 city:\$0 other:\$0 school:\$21,465

NOTES:

Columbia County, FL

This information.. was derived from data which was compiled by the Columbia County Property Appraiser Office solely for the governmental purpose of property assessment. This information should not be relied upon by anyone as a determination of the ownership of property or market value. No warranties, expressed or implied, are provided for the accuracy of the data herein, it's use, or it's interpretation. Although it is periodically updated, this information may not reflect the data currently on file in the Property Appraiser's office.

GrizzlyLogic.com