

Legend

Addresses

LidarElevations



2018Aerials



SRWMD Wetlands



2018 Flood Zones

0.2 PCT ANNUAL CHANCE



A

AE

AH

Roads

Roads

others

Dirt

Interstate

Columbia County, FLA - Building & Zoning Property Map

Printed: Tue Jul 14 2020 14:44:00 GMT-0400 (Eastern Daylight Time)

4 6762

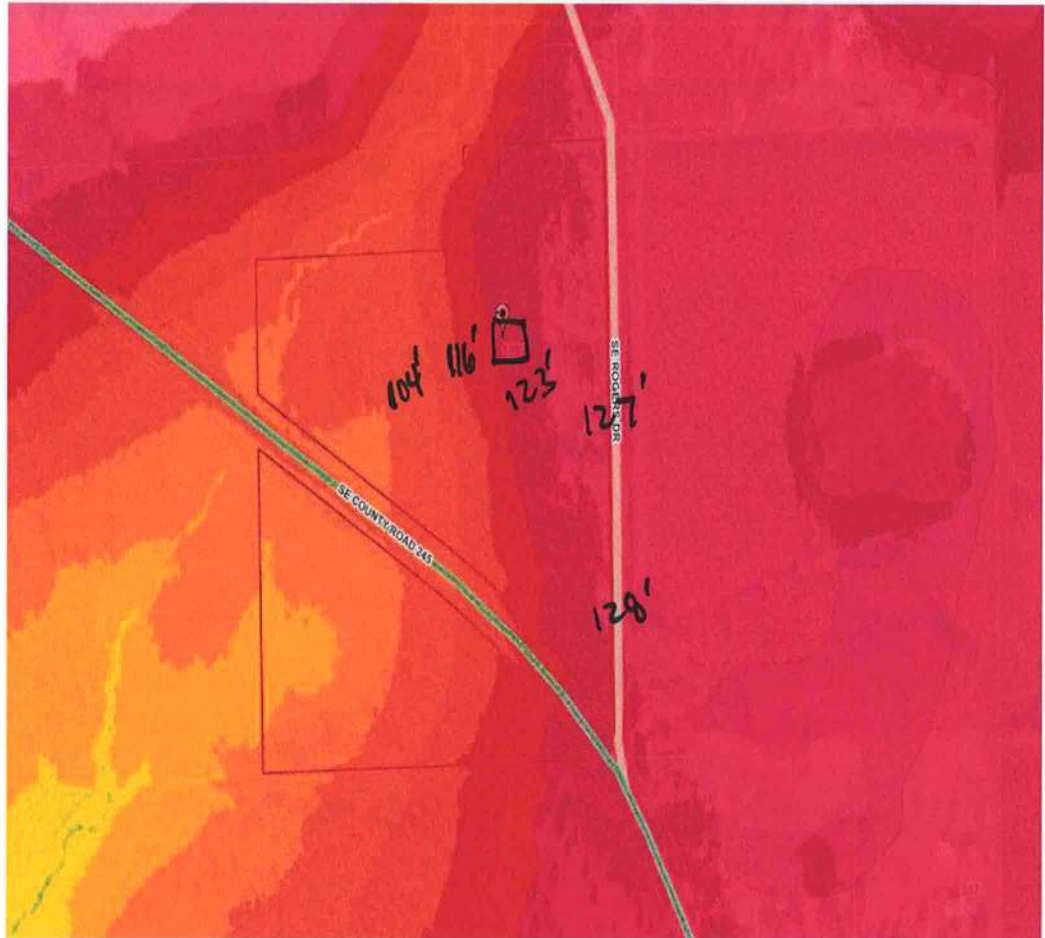

Parcel Information

Parcel No: 24-5S-17-09356-000

Owner: WILLIAMS BUDDY L

Subdivision:

Lot:

Acres: 25.6870232

Deed Acres: 23.25 Ac

District: District 4 Toby Witt

Future Land Uses: Agriculture - 3

Flood Zones: A,

Official Zoning Atlas: A-3

All data, information, and maps are provided "as is" without warranty or any representation of accuracy, timeliness of completeness. Columbia County, FL makes no warranties, express or implied, as to the use of the information obtained here. There are no implied warranties of merchantability or fitness for a particular purpose. The requester acknowledges and accepts all limitations, including the fact that the data, information, and maps are dynamic and in a constant state of maintenance, and update.