

BOUNDARY SURVEY

LOT 2 OF SEDGEFIELD PHASE 3,
A SUBDIVISION AS PER PLAT THEREOF RECORDED IN
PLAT BOOK 8, PAGES 60, 61, 62, 63 & 64 OF THE PUBLIC
RECORDS OF COLUMBIA COUNTY, FLORIDA

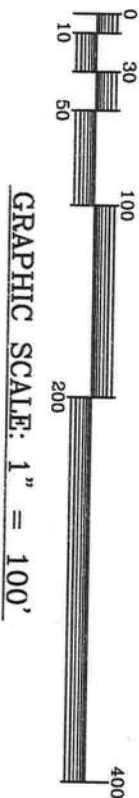
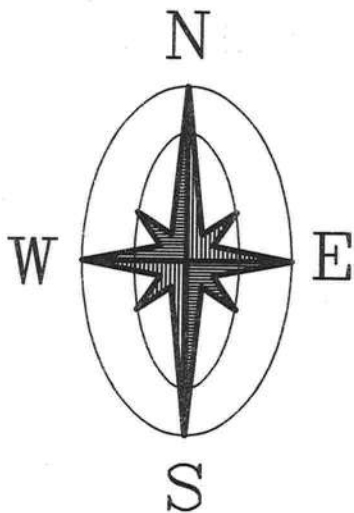

LEGEND

- = FOUND 4" x 4" CONCRETE MONUMENT 'NO I.D.'
- = FOUND 4" x 4" CONCRETE MONUMENT 'PLS 1824'
- ⊙ = POWER POLE
- OHPL = OVERHEAD POWER LINE
- X- = WIRE FENCE
- ⊙ = 4" WATER WELL
- ⊙ = APPROXIMATE LOCATION OF SEPTIC TANK
- - - = BREAK LINE

BLOCK CORNER

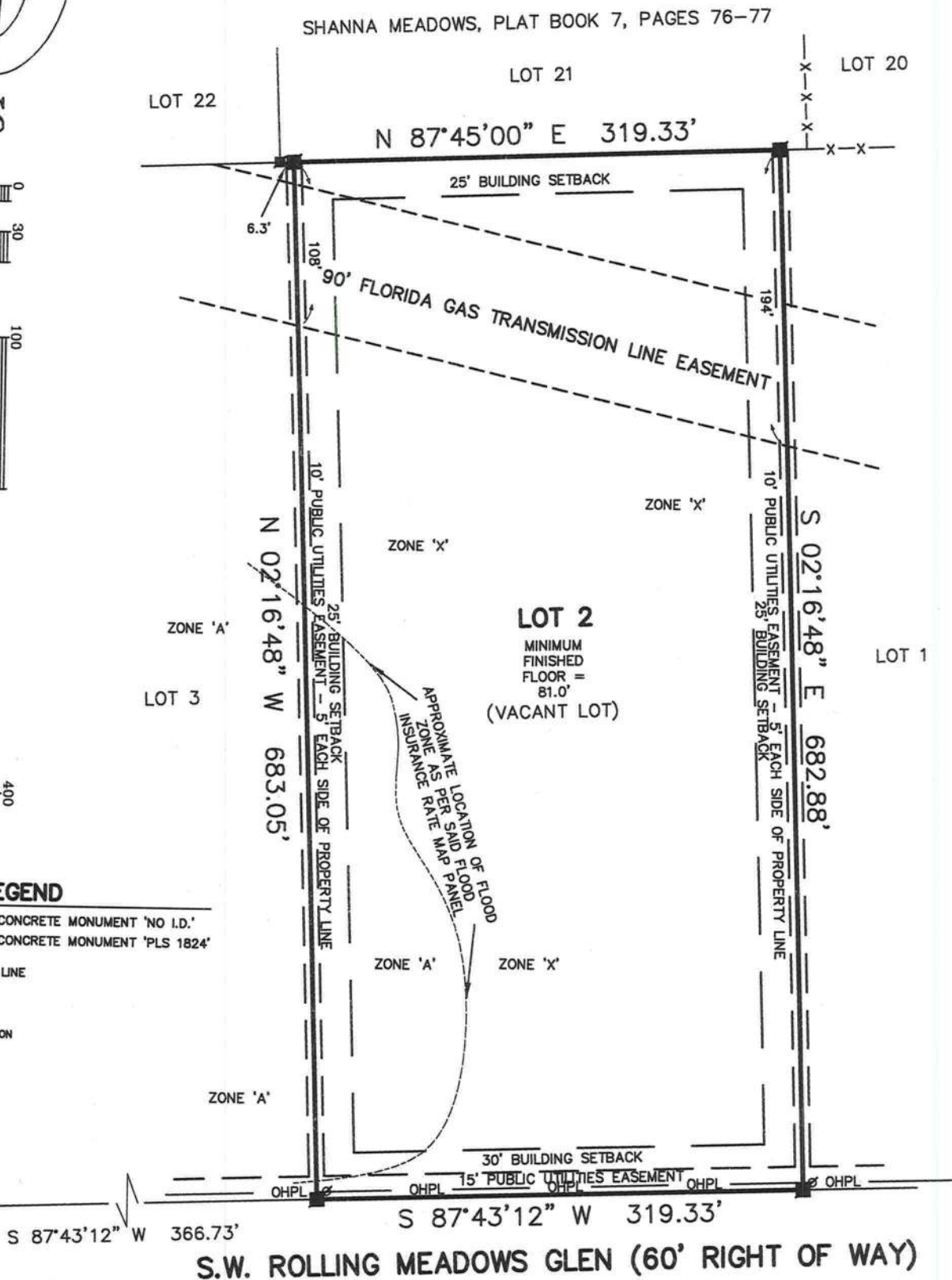

FLOOD CERTIFICATION

THE LOT SHOWN HEREON LIES WITHIN ZONE 'A' & 'X' AS DESIGNATED ON THE FLOOD INSURANCE RATE MAP PANEL 12023C-0390 C OF 552 FOR COLUMBIA COUNTY FLORIDA. SAID MAP DESCRIBES ZONE 'A' AS BEING SPECIAL FLOOD HAZARD AREAS SUBJECT TO INUNDATION BY THE 0.1 % ANNUAL CHANCE FLOOD AND ZONE 'X' AS BEING AREAS DETERMINED TO BE OUTSIDE THE 0.2 % ANNUAL CHANCE FLOODPLAIN

EFFECTIVE DATE 02-04-2009

CERTIFIED TO: JACK K. CRUSE, MELODY TENNEY,

MAUREEN RESTA,

BRENT E. BARIS, P.A.,

OLD REPUBLIC NATIONAL TITLE INSURANCE COMPANY

I HEREBY CERTIFY THAT A SURVEY OF THE HEREON DESCRIBED LAND WAS MADE UNDER MY RESPONSIBLE DIRECTION AND THAT THIS IS A TRUE AND CORRECT REPRESENTATION THEREOF TO THE BEST OF MY KNOWLEDGE AND BELIEF AND FURTHER THAT THIS SURVEY MEETS THE MINIMUM TECHNICAL STANDARDS AS SET FORTH BY THE FLORIDA BOARD OF PROFESSIONAL SURVEYORS IN CHAPTER 5J-17 FLORIDA ADMINISTRATIVE CODE, PURSUANT TO SECTION 472.027, FLORIDA STATUTES.

NOTES:

- BEARINGS BASED ON SAID RECORD PLAT DATUM FOR S.W. ROLLING MEADOWS GLEN.
- NO UNDERGROUND INSTALLATIONS OR IMPROVEMENTS HAVE BEEN LOCATED EXCEPT AS NOTED.
- NO INSTRUMENTS OF RECORD REFLECTING EASEMENTS, RIGHTS OF WAY, AND OR OWNERSHIP WERE FURNISHED TO THIS SURVEYOR EXCEPT AS SHOWN.

TYPE SURVEY	FIELD WORK COMPLETED	DRAWING COMPLETED	PROJECT NO.	FIELD BOOK	PAGE
BOUNDARY SURVEY	03-14-19	03-18-19	19-53	70	48
FOUNDATION SURVEY					
FINAL SURVEY					

DAVID D. PARRISH LAND SURVEYING, INC.

12606 N.W. 142nd TERRACE, ALACHUA FL 32615 (386)462-5427

SUSAN@DAVIDDPARRISHLANDSURVEYING.COM

DAVID D. PARRISH, P.L.S. FAX (386)462-7789

03-18-19
Registered Florida Land Surveyor No. 4789 Date Signed

REPRODUCTIONS OF THIS SURVEY ARE NOT VALID UNLESS SIGNED BY THE SURVEYOR AND SEALED WITH HIS EMBOSSED SURVEYOR'S SEAL, NUMBER 4789.