

A CUSTOM HOME FOR:

# PETER & ANNA LEV

PROJECT ADDRESS:

LOT 19, RUSSWOOD  
LAKE CITY, FLORIDA 32024  
(COLUMBIA COUNTY)



## SHEET INDEX

- A1 FRONT & REAR ELEVATIONS
- A2 LEFT & RIGHT ELEVATIONS
- A3 DIMENSIONED FLOOR PLAN
- A4 ELECTRICAL PLAN
- S1 FOUNDATION PLAN & DETAILS
- S2 ROOF PLAN, DETAILS & NOTES
- S3 WINDLOAD INFO, NOTES & DETAILS
- S4 FRAMING DETAILS & NOTES

## AREA SUMMARY

LIVING AREA	2,530	S.F.
GARAGE AREA	565	S.F.
ENTRY PORCH AREA	168	S.F.
REAR PORCH AREA	193	S.F.
TOTAL AREA	3,456	S.F.

NOTE: ALL DRAWINGS NOT TO BE SCALED, WRITTEN DIMENSIONS TAKE PRECEDENCE OVER SCALED DIMENSIONS

REVISIONS
October 19, 2022
January 15, 2024

**SOFTPLAN**  
ARCHITECTURAL DESIGN SOFTWARE

A HOME DESIGN FOR:  
**PETER & ANNA LEV**  
PROJECT ADDRESS: LOT 19, RUSSWOOD, LAKE CITY, FLORIDA 32024

© WM DESIGN &  
ASSOCIATES, INC.  
426 SW COMMERCE DR. STE 130  
LAKE CITY, FL 32025  
(386) 758-8406  
wm@wmymyers.net



JOB NUMBER  
20231214

SHEET NUMBER  
COVER

*Wm C Myers*

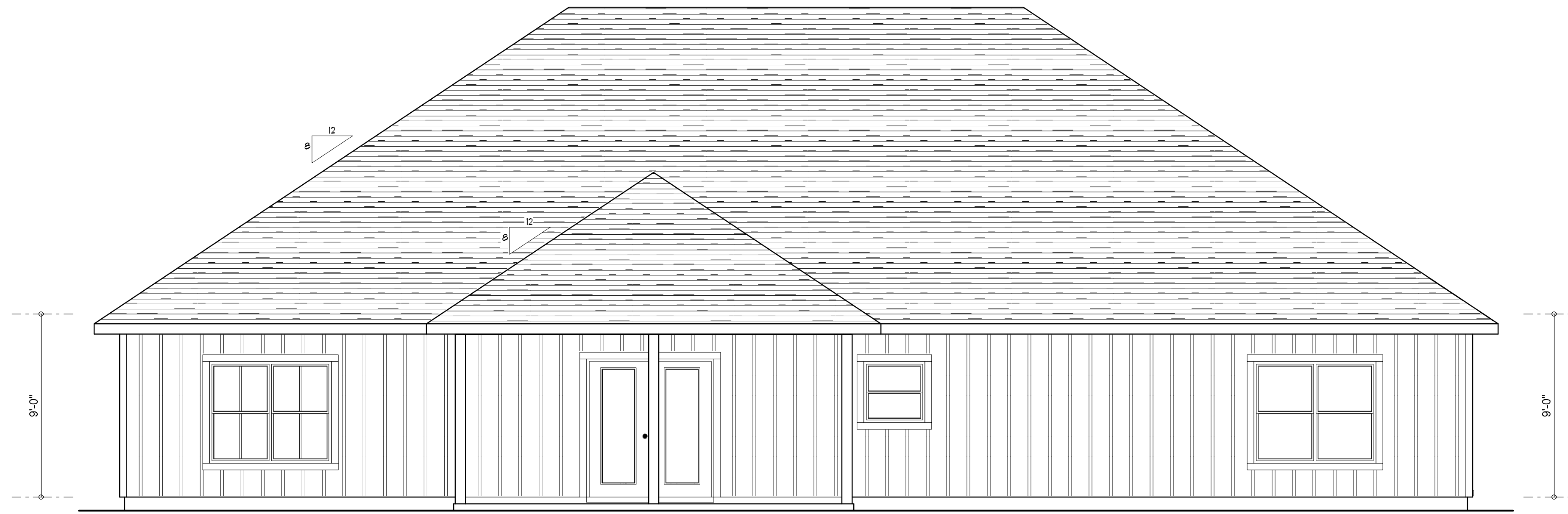

REAR ELEVATION  
SCALE: 1/4" = 1'-0"

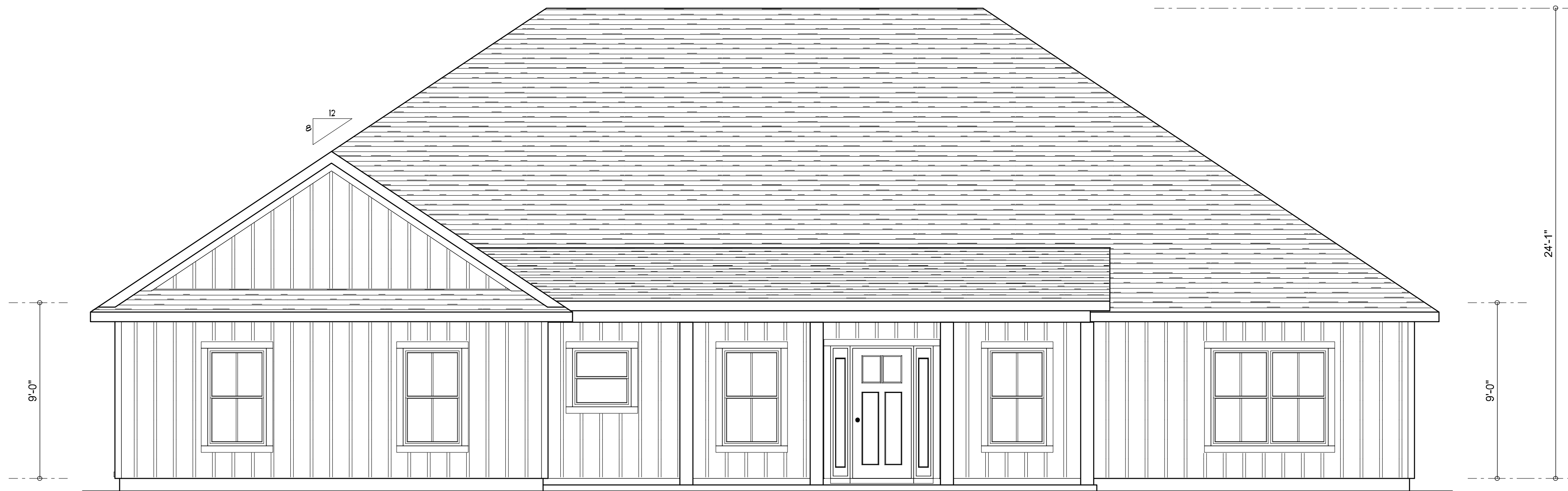

FRONT ELEVATION  
SCALE: 1/4" = 1'-0"

NOTE: ALL DRAWINGS NOT TO BE SCALED, WRITTEN DIMENSIONS TAKE PRECEDENCE OVER SCALED DIMENSIONS

REVISIONS	October 19, 2022	January 12, 2024
SOFTPLAN ARCHITECTURAL DESIGN SOFTWARE		
FRONT & REAR ELEVATIONS SCALE: 1/4" = 1'-0"		
A HOME DESIGN FOR: <b>PETER &amp; ANNA LEV</b> PROJECT ADDRESS: LOT 19, RUSSWOOD, LAKE CITY, FLORIDA 32024		
© WM DESIGN & ASSOCIATES INC. 426 SW COMMERCE DR. STE 130 LAKE CITY, FL 32025 (386) 758-8406 wm@wmmyers.net		
JOB NUMBER 20231214		
SHEET NUMBER A.1		

Wm C Myers

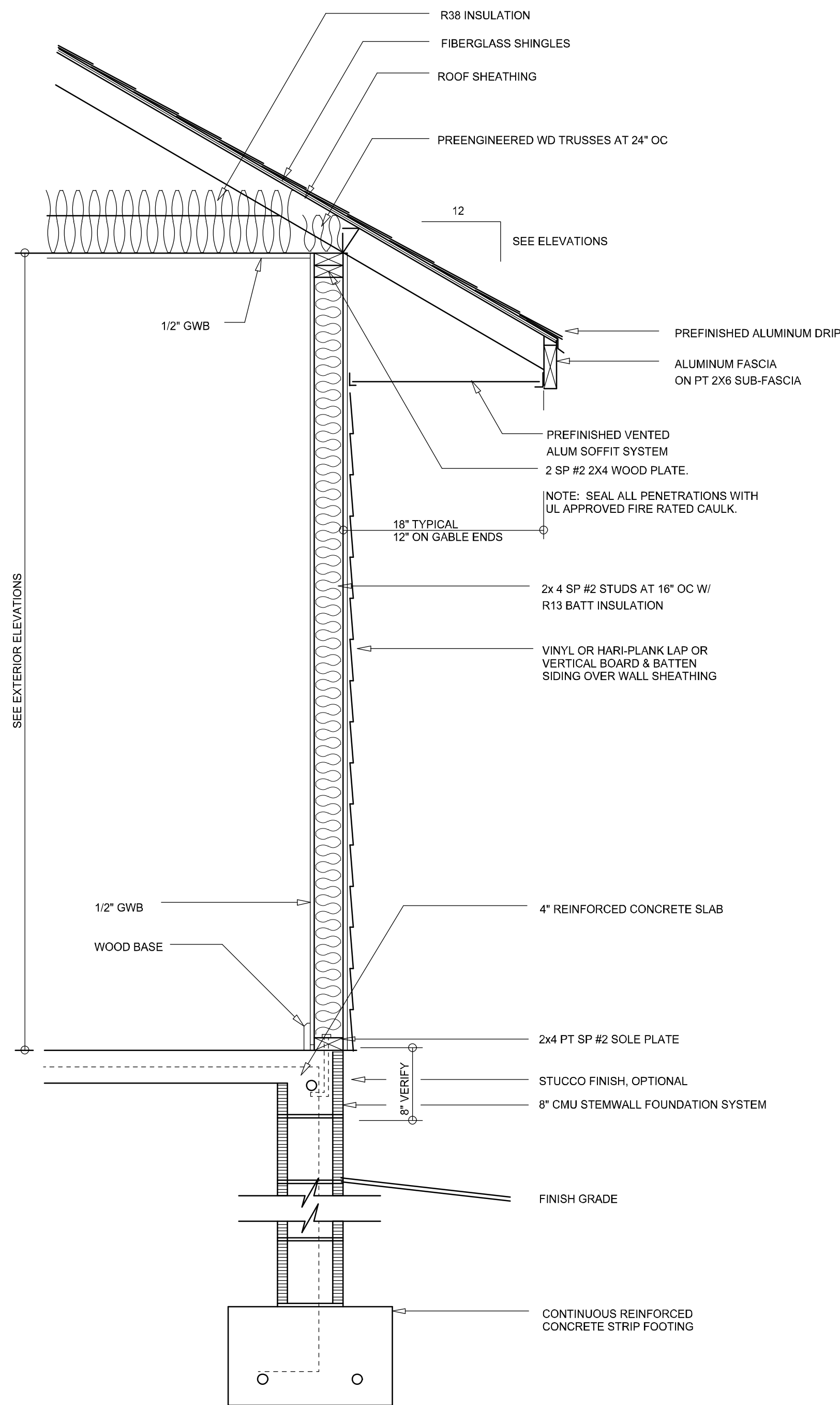

**TYPICAL WALL SECTION**  
SCALE: 1" = 1'-0"

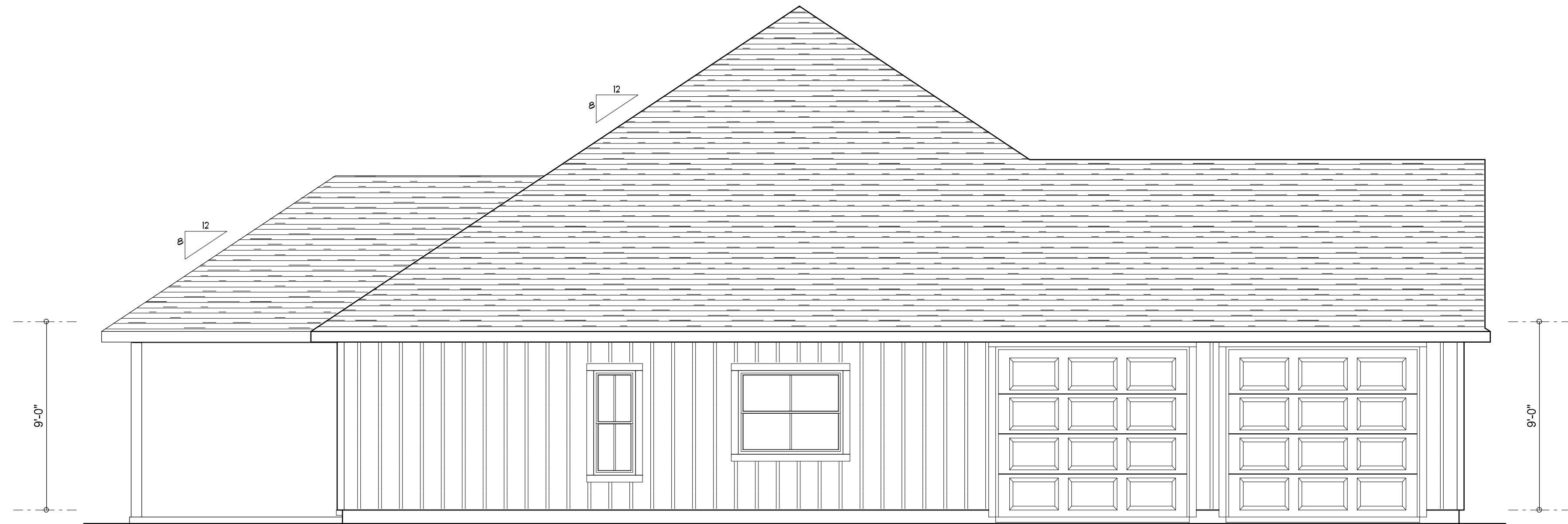

**LEFT ELEVATION**  
SCALE: 1/4" = 1'-0"

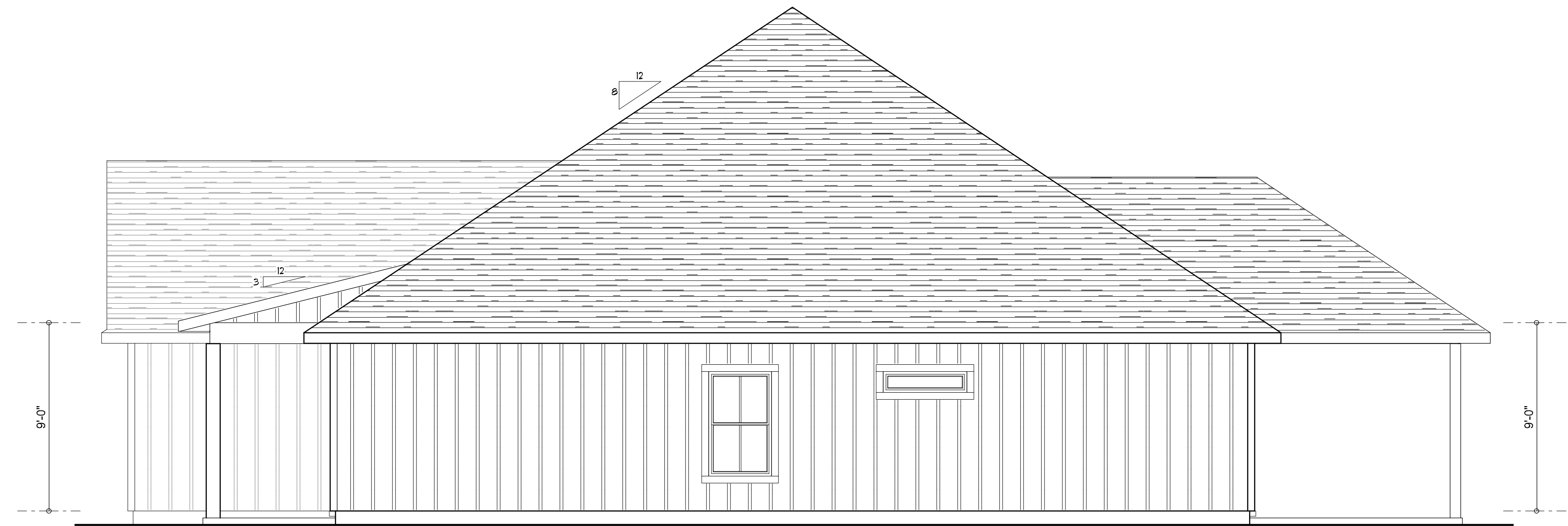

**RIGHT ELEVATION**  
SCALE: 1/4" = 1'-0"

NOTE: ALL DRAWINGS NOT TO BE SCALED, WRITTEN DIMENSIONS TAKE PRECEDENCE OVER SCALED DIMENSIONS

REVISIONS	
October 19, 2022	
January 12, 2024	



ARCHITECTURAL DESIGN SOFTWARE

**LEFT & RIGHT ELEVATIONS**  
SCALE: 1/4" = 1'-0"

**TYPICAL WALL SECTION**  
SCALE: 1" = 1'-0"

A HOME DESIGN FOR:

**PETER & ANNA LEV**

PROJECT ADDRESS: LOT 19, RUSSWOOD, LAKE CITY, FLORIDA 32024

© WM DESIGN & ASSOCIATES INC.  
426 SW COMMERCE DR. STE 130  
LAKE CITY, FL 32025  
(386) 758-8406  
wm@wmmyers.net



JOB NUMBER  
20231214

SHEET NUMBER  
**A.2**

Wm C Myers



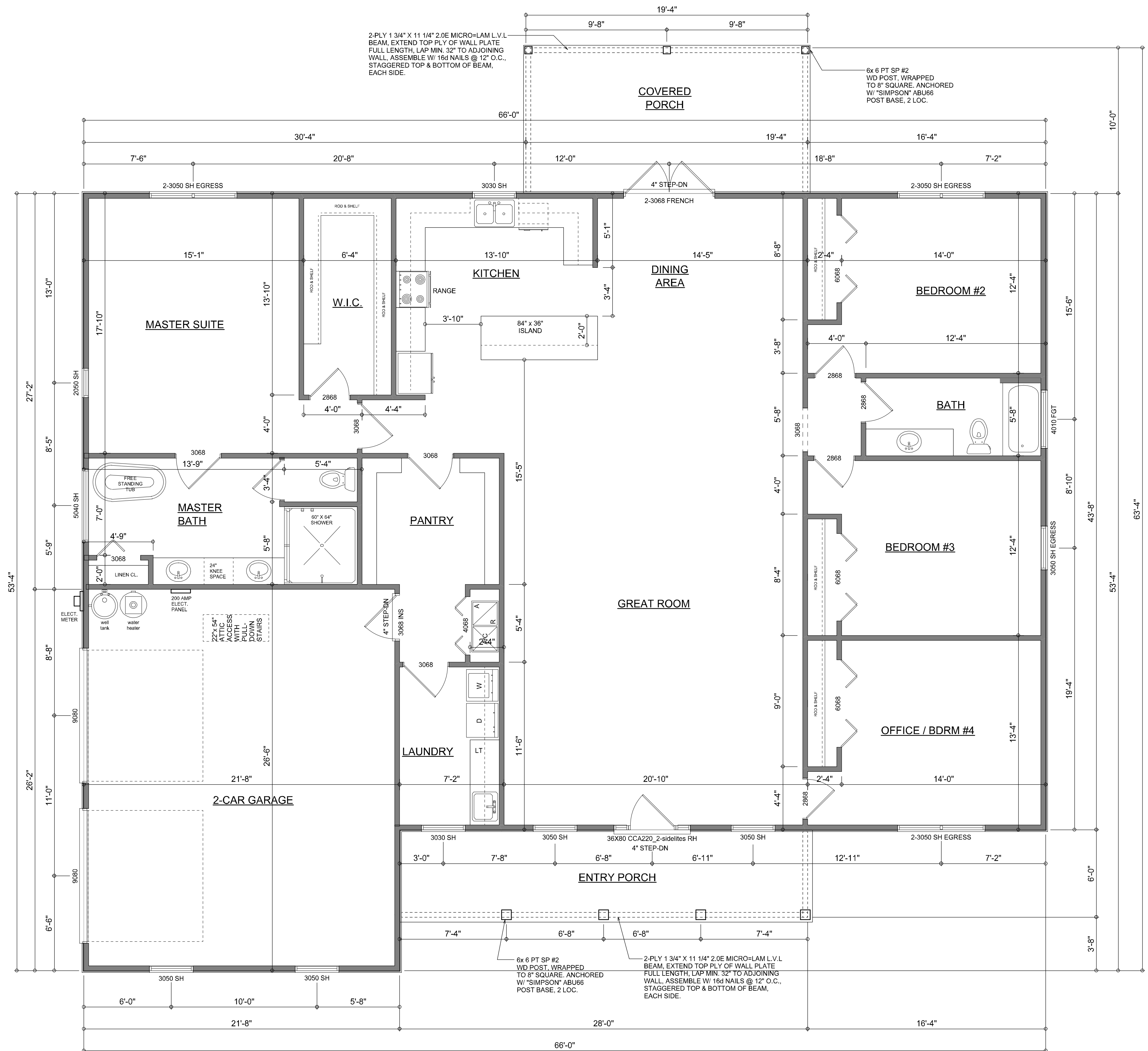

**DIMENSIONED FLOOR PLAN**

SCALE: 1/4" = 1'-0"  
NOTE: ALL CEILING HEIGHTS SHALL BE 9'-0" UNLESS OTHERWISE NOTED.

**Garage fire separations shall comply with the following:**

1. The private garage shall be separated from the dwelling unit and its attic area by means of a minimum 1/2-inch (12.7 mm) gypsum board applied to the garage side. Garages beneath habitable rooms shall be separated from all habitable rooms above by not less than 5/8-inch Type X gypsum board or equivalent. Door openings between a private garage and the dwelling unit shall be equipped with either solid wood doors, or solid or honeycomb core steel doors not less than 13/8 inches (34.9 mm) thick, or doors in compliance with Section 715.3.3. Openings from a private garage directly into a room used for sleeping purposes shall not be permitted.
2. Ducts in a private garage and ducts penetrating the walls or ceilings separating the dwelling unit from the garage shall be constructed of a minimum 0.019-inch (0.48 mm) sheet steel and shall have no openings into the garage.
3. A separation is not required between a Group R-3 and U carport provided the carport is entirely open on two or more sides and there are not enclosed areas above.
4. When installing an attic access and/or pull-down stair unit in the garage, devise shall have a minimum 20 min. fire rating.

NOTE: ALL DRAWINGS NOT TO BE SCALED, WRITTEN DIMENSIONS TAKE PRECEDENCE OVER SCALED DIMENSIONS

**AREA SUMMARY**

LIVING AREA	2,530	S.F.
GARAGE AREA	565	S.F.
ENTRY PORCH AREA	168	S.F.
REAR PORCH AREA	193	S.F.
<b>TOTAL AREA</b>	<b>3,456</b>	<b>S.F.</b>

*Will C. Myers*

REVISIONS  
October 19, 2022  
January 12, 2024

**SOFTPLAN**  
ARCHITECTURAL DESIGN SOFTWARE

**DIMENSIONED FLOOR PLAN**  
SCALE: 1/4" = 1'-0"

A HOME DESIGN FOR:  
**PETER & ANNA LEV**  
PROJECT ADDRESS: LOT 19, RUSSWOOD, LAKE CITY, FLORIDA 32024

**WM DESIGN & ASSOCIATES, INC.**  
426 SW COMMERCE DR. STE 130  
LAKE CITY, FL 32025  
(386) 758-8406  
will@wmymyers.net

JOB NUMBER  
20231214

SHEET NUMBER  
**A.3**

ELECTRICAL LEGEND	
	CEILING FAN (PRE-WIRE FOR LIGHT KIT)
	DOUBLE SECURITY LIGHT
	RECESSED LED CAN LIGHT
	BATH EXHAUST FAN
	LIGHT FIXTURE
	DUPLEX OUTLET (AFCI) & TAMPER RESISTANT
	220v OUTLET
	GFI DUPLEX OUTLET (PER NEC 406.8)
	TELEVISION JACK
	ETHERNET JACK
	CIRCUIT FOR MINI-SPLIT A/C UNIT
	SMOKE / CARBON MONOXIDE DETECTOR (see note below)
	WALL SWITCH
	3 WAY WALL SWITCH
	WATER PROOF GFI OUTLET
	2 OR 4 TUB FLUORESCENT FIXTURE

NOTE:  
ALL INTERIOR RECEPTACLES SHALL BE AFCI  
(ARC FAULT CIRCUIT INTERRUPT) PER NEC 210.12 & TAMPER RESISTANT PER  
NEC 406.11

ALL INTERIOR & EXTERIOR LIGHTING SHALL MEET OR EXCEED THE MIN. 75% HIGH-EFFICIENCY  
LIGHTING PER FBC-ENERGY CONSERVATION R404.

ALL SMOKE DETECTORS BE A COMBO SMOKE & CARBON MONOXIDE DETECTOR  
AND SHALL HAVE BATTERY BACKUP POWER  
AND ALL WIRED TOGETHER SO IF ANY ONE UNIT IS ACTUATED THEY  
ALL ACTIVATE.

THE ELECTRICAL SERVICE OVERCURRENT PROTECTION DEVICE SHALL BE  
INSTALLED ON THE EXTERIOR OF STRUCTURES TO SERVE AS A DISCONNECT MEANS.  
CONDUCTORS USED FROM THE EXTERIOR DISCONNECTING MEANS TO A PANEL OR SUB  
PANEL SHALL HAVE FOUR-WIRE CONDUCTORS, OF WHICH ONE CONDUCTOR  
SHALL BE USED AS AN EQUIPMENT GROUND.

IT IS THE LICENSED ELECTRICAL CONTRACTORS RESPONSIBILITY TO INSURE THAT ALL  
WORK PERFORMED AND EQUIPMENT INSTALLED MEETS OR EXCEEDS THE 2020 (NFPA-70) NATIONAL  
ELECTRIC CODE AND ALL OTHER LOCAL CODES AND ORDINANCES.

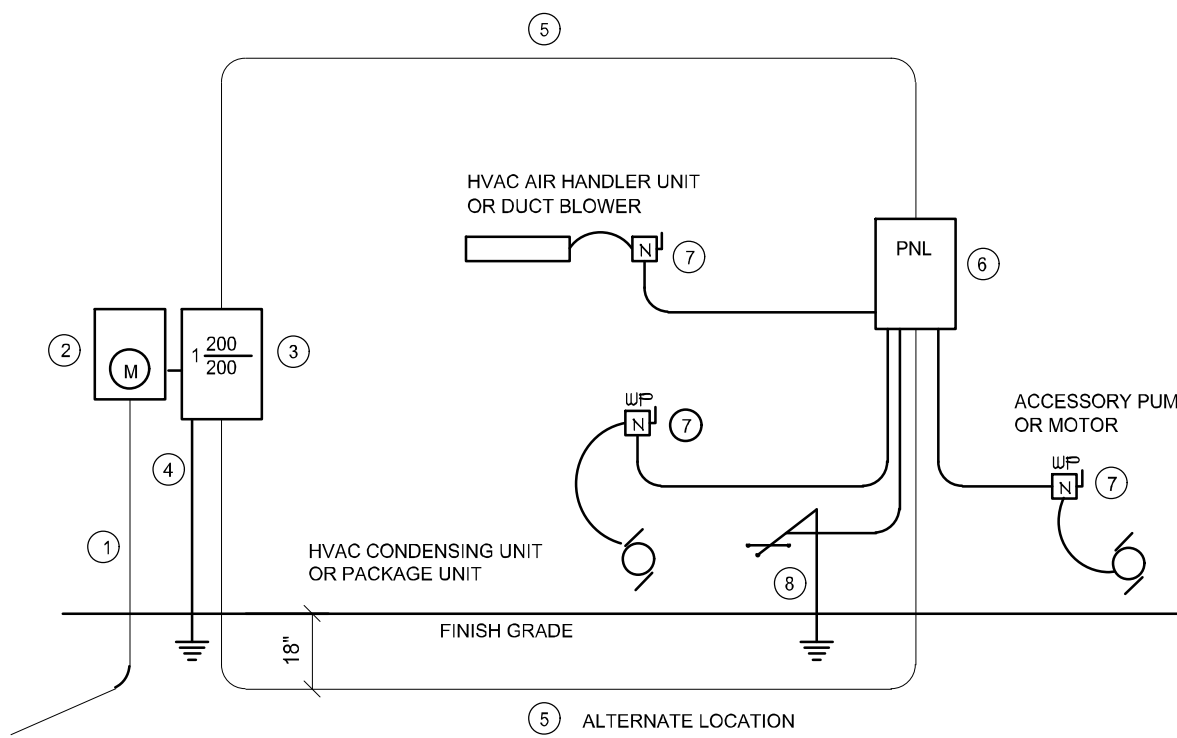

- Service/Feeder Entrance Conductors: 2" rigid conduit, min. 18" deep, w/ continuous Ground Bonding Conductor. Service/Entrance Conductors shall not be spliced except that bolted connections at the Meter, Disconnecting Devices and Panel shall be allowed.
- Meter Enclosure, weatherproof, U.L. Listed.
- Main Disconnect Switch: fused or Main BRKR, weatherproof, U.L. Listed.
- Service entrance Ground: 1" - iron/steel rod x 6'-0" long and/or concrete encased foundation steel rebar x 20'-0" long. Grounding Conductor shall be bonded to each piece of Service/Entrance Equipment, and shall be sized per item #5, below.
- 200 AMPERE SERVICE: 3-#2/0-USE-Cu, 1-#4-Cu-GND, 2" Conduit.
- House Panel (PNL), U.L. Listed, sized per schedule.
- Equipment Disconnect Switch: non-fused, in weatherproof enclosure, size according to Panel Schedule loads.
- Provide Ground Bond Wire to metal piping, size in accordance with the Service Ground Conductor.

NOTE:  
THE MINIMUM AIC RATING FOR PANEL BOARDS, BRKRS  
AND DISCONNECT SWITCHES SHALL BE 22,000 AIC.

#### ELECTRICAL RISER DIAGRAM: 200A

SCALE: NONE

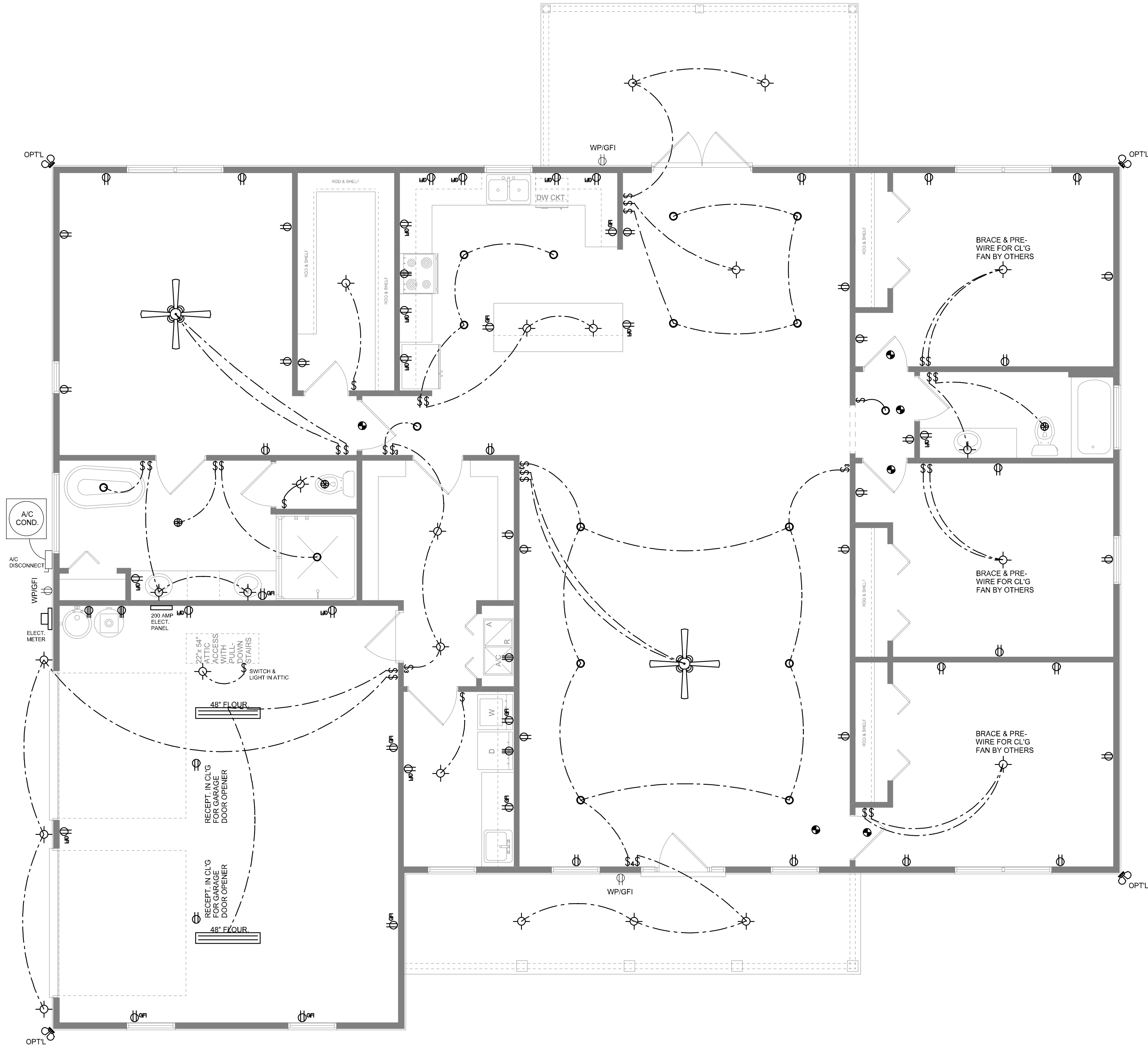

#### ELECTRICAL PLAN

SCALE: 1/4" = 1'-0"

NOTE: ALL DRAWINGS NOT TO BE SCALED, WRITTEN DIMENSIONS TAKE PRECEDENCE OVER SCALED DIMENSIONS

REVISIONS  
October 19, 2022  
January 12, 2024

ARCHITECTURAL DESIGN SOFTWARE

ELECTRICAL PLAN  
SCALE: 1/4" = 1'-0"

A HOME DESIGN FOR:  
**PETER & ANNA LEV**  
PROJECT ADDRESS: LOT 19, RUSSWOOD, LAKE CITY, FLORIDA 32024

WM DESIGN & ASSOCIATES INC.  
426 SW COMMERCE DR. STE 130  
LAKE CITY, FL 32025  
(386) 758-8406  
wm@wmymyers.net

JOB NUMBER  
20231214

SHEET NUMBER  
**A.4**

Wm C. Myers