

REVISIONS

SOFTPLAN
ARCHITECTURAL DESIGN SOFTWARE

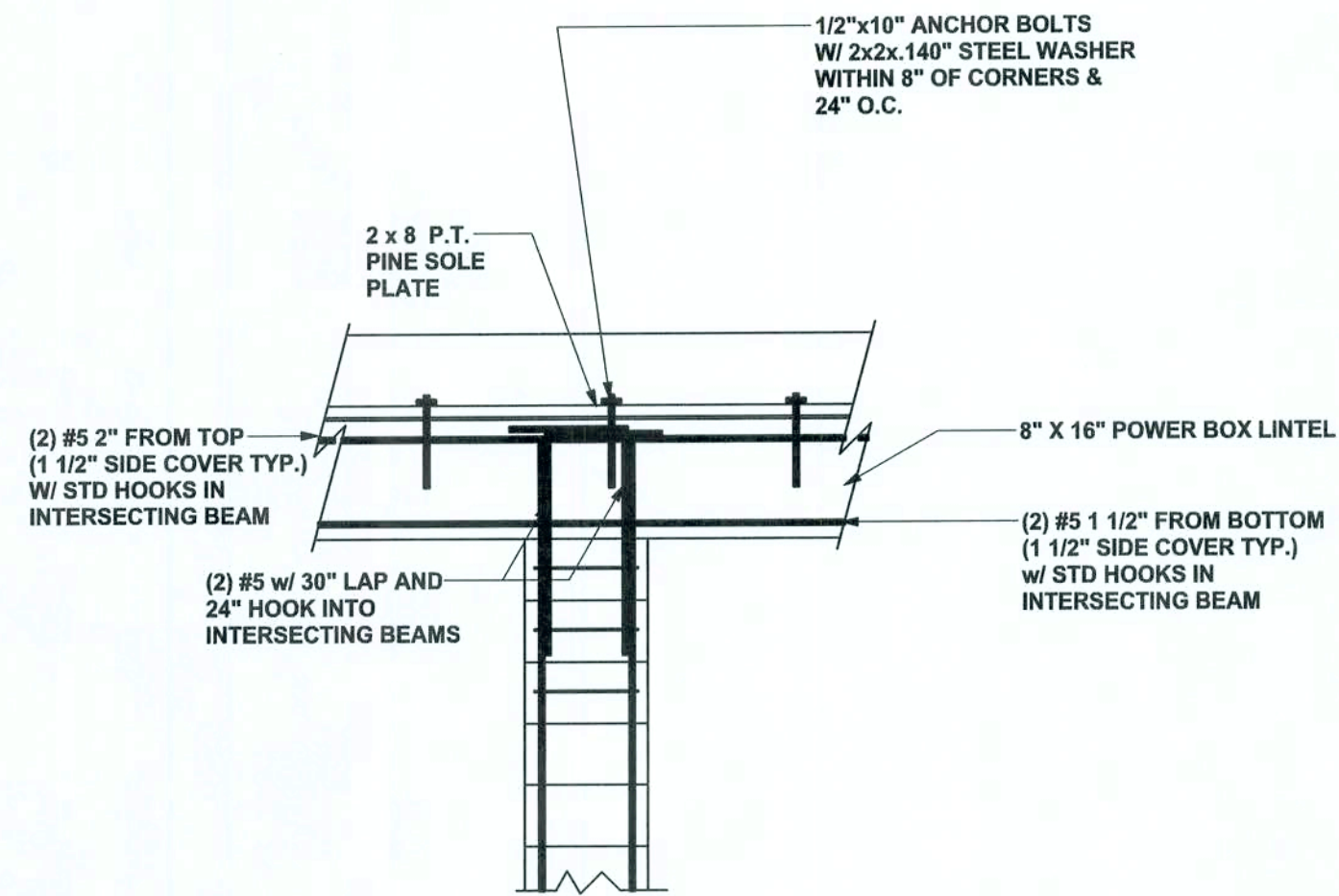

INTERSECTING BEAM DETAIL
SCALE: 1/2" = 1'-0"

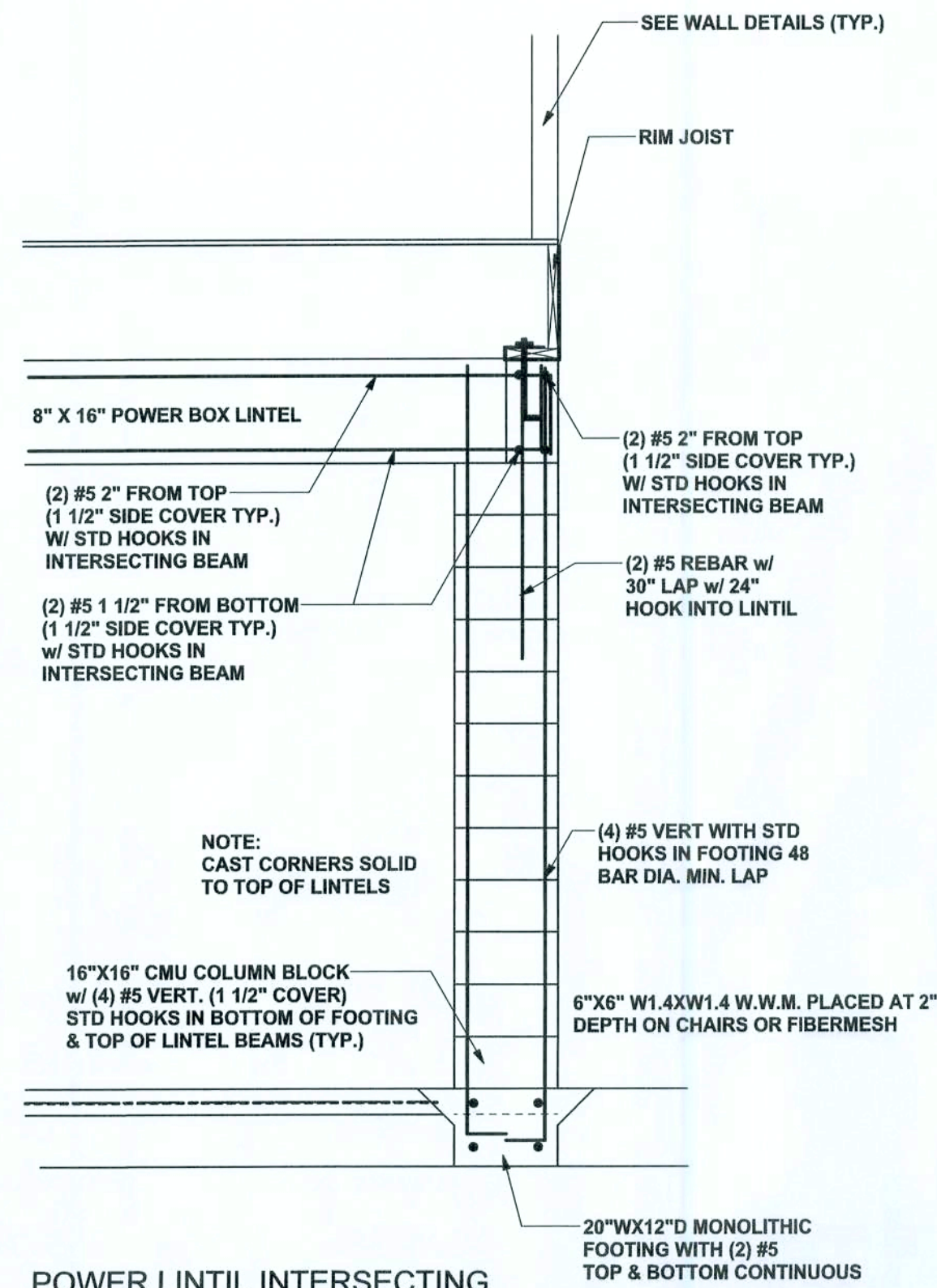

POWER LINTIL INTERSECTING POWER LINTIL
SCALE: 1/2" = 1'-0"

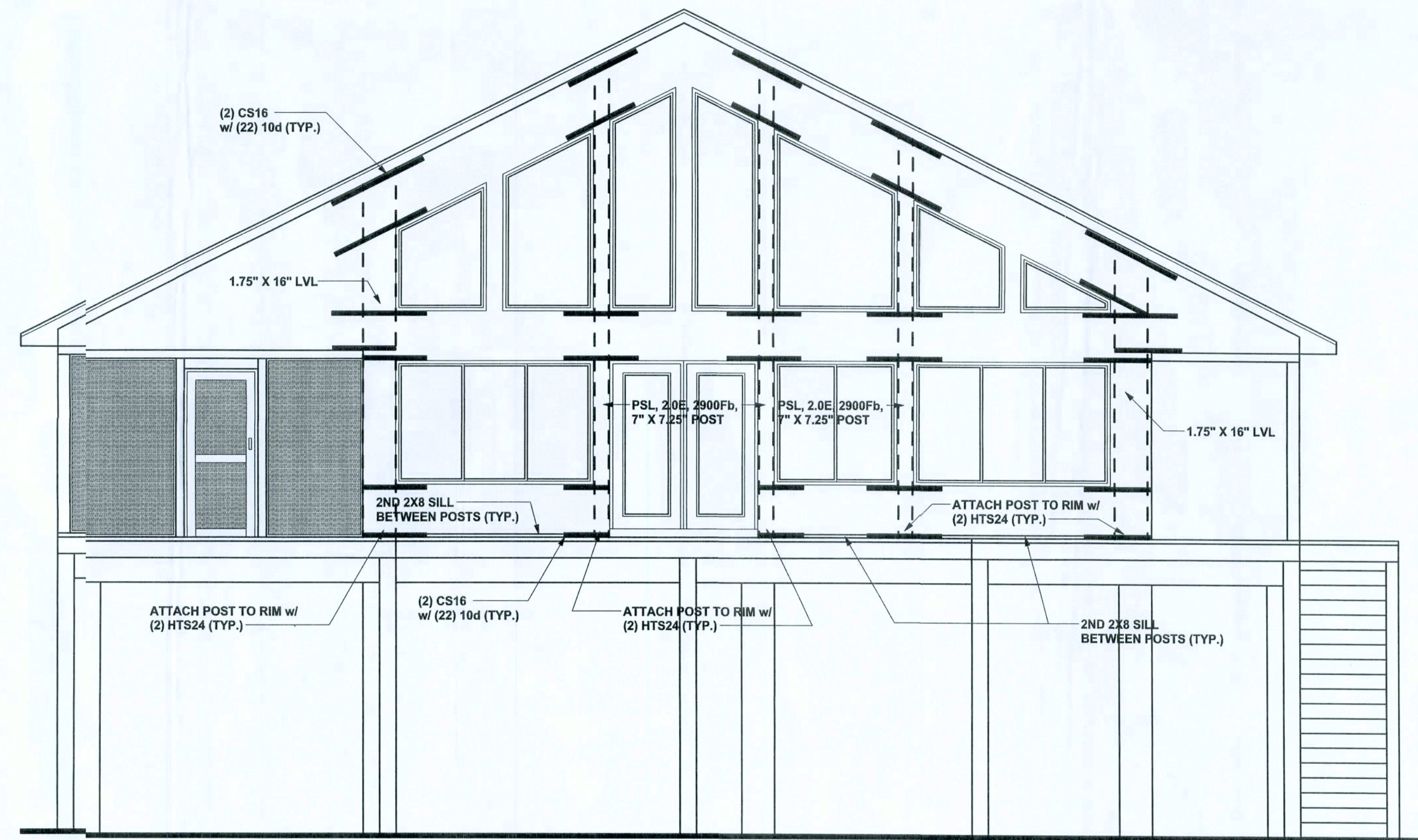

FRONT WALL SHEARWALL DETAIL
SCALE: 1/4" = 1'-0"

NOTE: SHEATH BOTH SIDES OF WALL w/
7/16" O.S.B. WALL SHEATHING
FULLY BLOCKED
8d COMMON NAILS
3" O.C. EDGE, 6" O.C. FIELD

WINDLOAD ENGINEER: Mark Disosway,
P.E. No. 53815, PCB 868, Lake City, FL
32056, 386-754-5419

DIMENSIONS:
Stated dimensions supersede scaled
dimensions. Refer all questions to
Mark Disosway, P.E. for resolution.
Do not proceed without clarification.

COPYRIGHTS AND PROPERTY RIGHTS:
Mark Disosway, P.E. hereby expressly reserves
its common law copyright and property right in
these instruments of service. This document is
not to be reproduced, altered or copied in any
form or manner without first the express written
permission and consent of Mark Disosway.

CERTIFICATION: I hereby certify that I have
examined this plan, and that the applicable
portions of the plan, relating to wind engineering
comply with section 6307.1, Florida building
code residential 2004, to the best of my
knowledge.

LIMITATION: This design is valid for one
building, at specified location.

MARK DISOSWAY
P.E. 5315

Mark Disosway
206/754-5419
SEA

Bill & Karen
Zetrouer Residence
Permit # 26640

ADDRESS:
1262 SW Bluff Drive,
Fort White, FL 32038

Mark Disosway P.E.
P.O. Box 868
Lake City, Florida 32056
Phone: (386)754 - 5419
Fax: (386) 289 - 4871

PRINTED DATE:
March 20, '08

DRAWN BY: CHECKED BY:

FINALS DATE:
29 / Aug / 07

JOB NUMBER:
70801b

DRAWING NUMBER
S-5
OF 8 SHEETS

NOTE:
BOND BEAM FOOTINGS MAY BE STEPPED
TO FOLLOW GRADE. MAINTAIN CONTINUITY
OF ALL TOP & BOTTOM STEEL.

FIRST FLOOR FRAMING PLAN
SCALE: 1/4" = 1'-0"

REVISIONS	

SOFTPLAN
ARCHITECTURAL DESIGN SOCIETY

NOTE:
DOUBLE JOISTS UNDER
POINT LOADS U.N.O.

WINDLOAD ENGINEER: Mak Disosway,
PE No.53915, POB 868, Lake City, FL
32056, 386-754-5419

DIMENSIONS:
Stated dimensions superceded scale dimensions. Refer all questions to Mark Disoway, P.E. for rescution. Do not proceed without clarification.

COPYRIGHTS AND PROPERTY RIGHTS:
Mark Disosway, P.E. hereby expressly reserves
its common law copyrights and property right in
these instruments of service. This document is
not to be reproduced, altered or copied in any
form or manner without first be express written
permission and consent of Mark Disosway.

CERTIFICATION: I hereby certify that I have examined this plan, and that the applicable portions of the plan, relating to wind engineering, comply with section R301.2.; Florida building code residential 2004, to the best of my knowledge.

LIMITATION: This design is valid for one building, at specified location

MARK DISOSVA*

P.E. 5391E

[Handwritten signature]

ZOMAROS

SEAL

Bill & Karen
Zetrouer Residence

ADDRESS:
1262 SW Bluff Drive,
Fort White, FL 32038

Mark Disosway P.E.
P.O. Box 368
Lake City, Florida 32056
Phone: (386) 754 - 5419
Fax: (386) 261 - 4871

PRINTED DATE: March 20, 2018	
DRAWN BY:	(CHECKED BY:

FINALS DATE:

JOB NUMBER:
708081b

DRAWING NUMBER

S-2

OF 8 SHEETS

REVISIONS

SOFTPLAN
ARCHITECTURAL DESIGN SOFTWARE

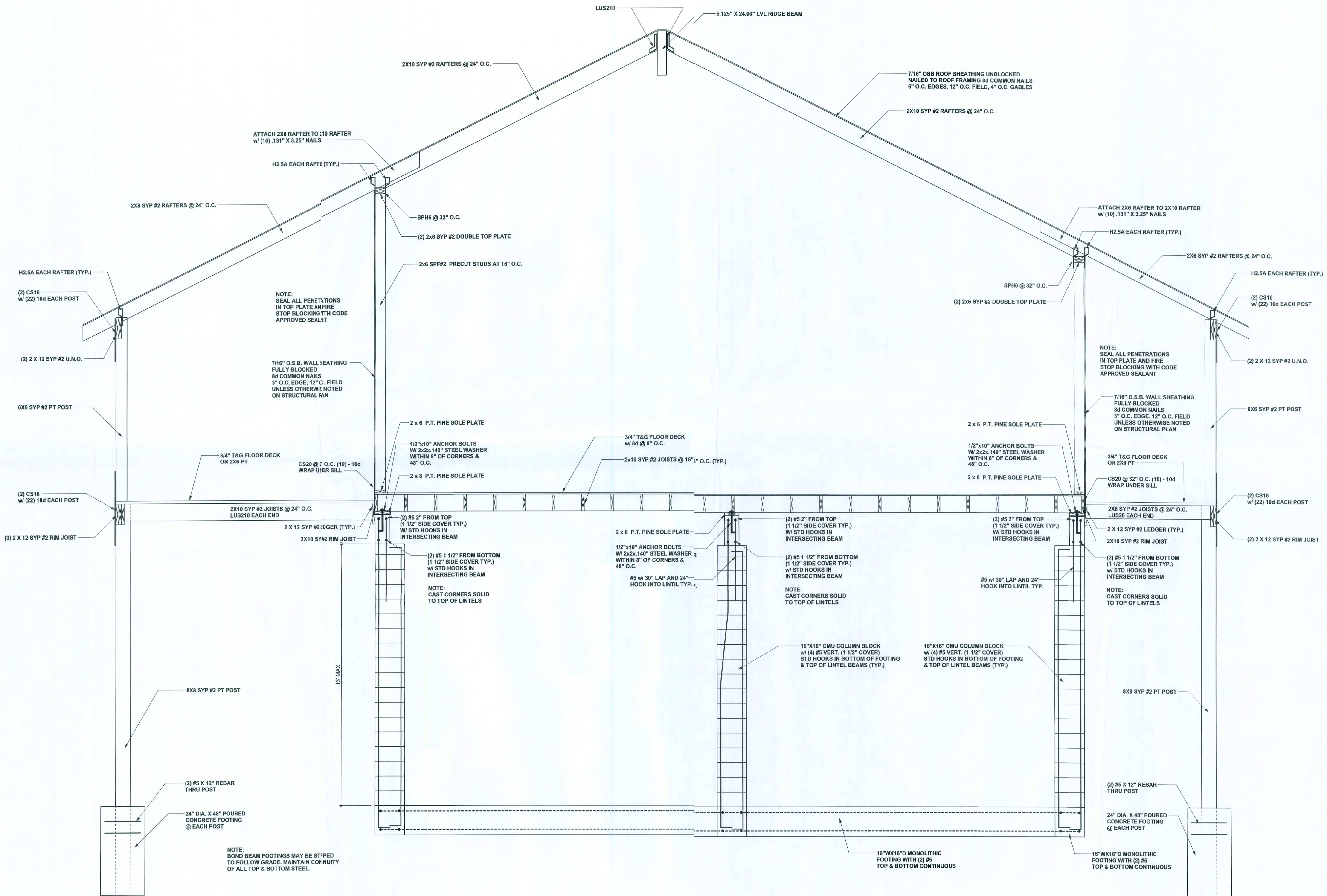

SECTION A-A
SCALE: 1/2" = 1'-0"

WINDLOAD ENGINEER: Mark Discosway,
PE No. 53815, POB 868, Lake City, FL
32056, 386-754-5419

DIMENSIONS:
Stated dimensions supersede scaled
dimensions. Refer all questions to
Mark Discosway, P.E. for resolution.
Do not proceed without clarification.

COPYRIGHTS AND PROPERTY RIGHTS:
Mark Discosway, P.E. hereby expressly reserves
its common law copyright and property right in
these instruments of service. This document is
not to be reproduced, altered or copied in any
form or manner without the express written
permission and consent of Mark Discosway.

CERTIFICATION: I hereby certify that I have
examined this plan, and the applicable
portions of the plan, relating to wind engineering
comply with section F301.1.1, Florida building
code residential 2004, to the best of my
knowledge.

LIMITATION: This design is valid for one
building, at specified location.

MARK DISCOSWAY
P.E. 5315

20 MAR 08

SEAL

Bill & Karen
Zetrouer Residence

ADDRESS:
1262 SW Bluff Drive,
Fort White, FL 32038

Mark Discosway P.E.
P.O. Box 868
Lake City, Florida 32056
Phone: (386) 754 - 5419
Fax: (386) 289 - 4871

PRINTED DATE:
March 20, 2008
DRAWN BY: CHECKED BY:

FINALS DATE:
29 / Aug / 07

JOB NUMBER:
708081b

DRAWING NUMBER

S-4

OF 8 SHEETS

REVISIONS	

SOFTPLAN
ARCHITECTURAL DESIGN SOFTWARE

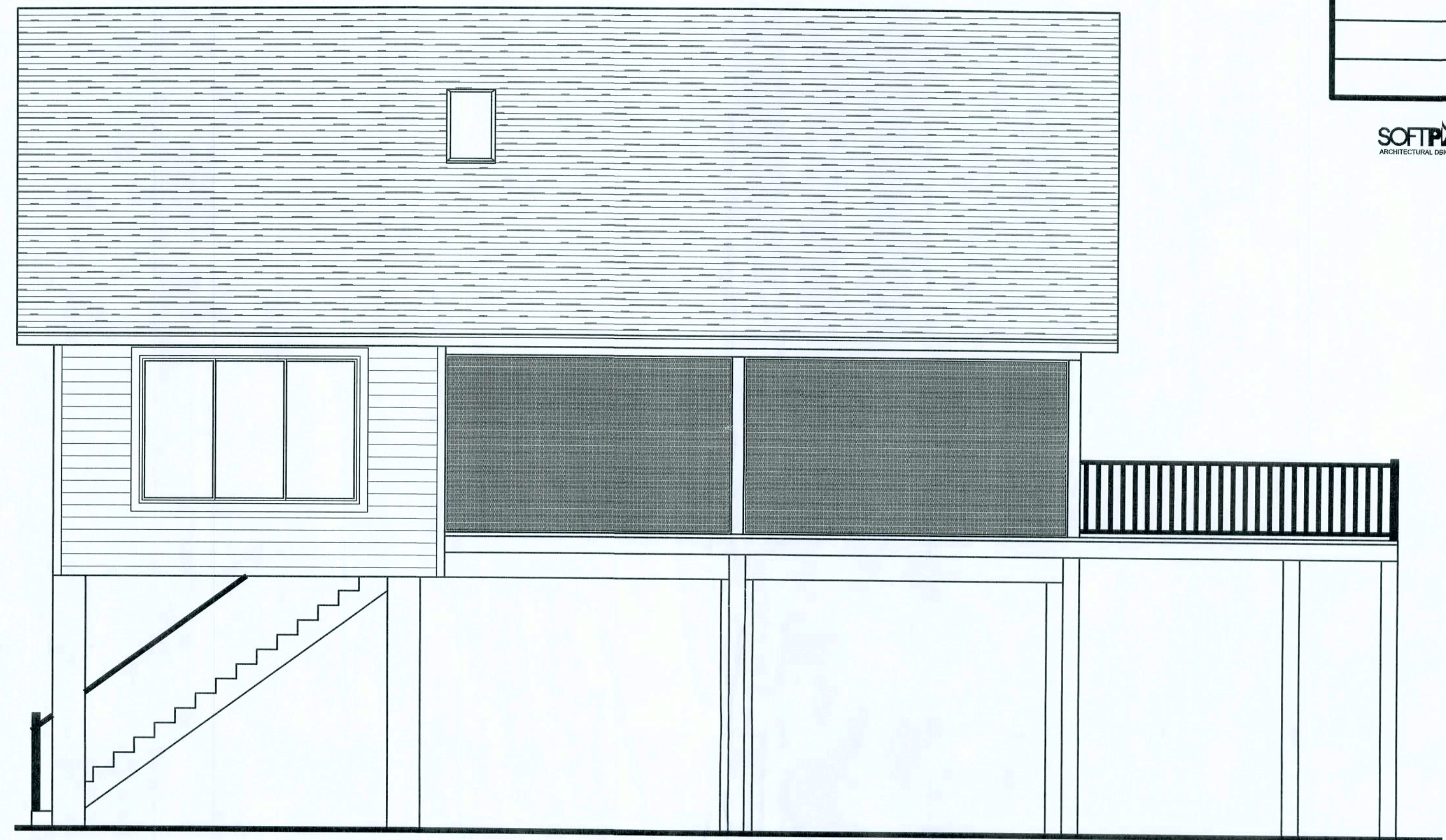
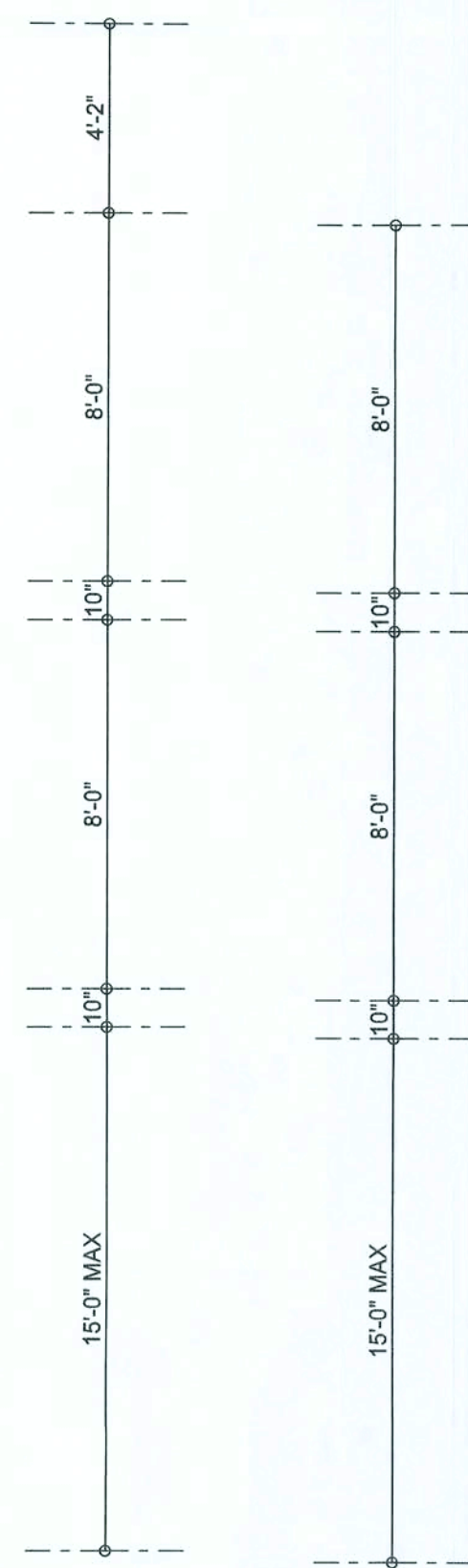
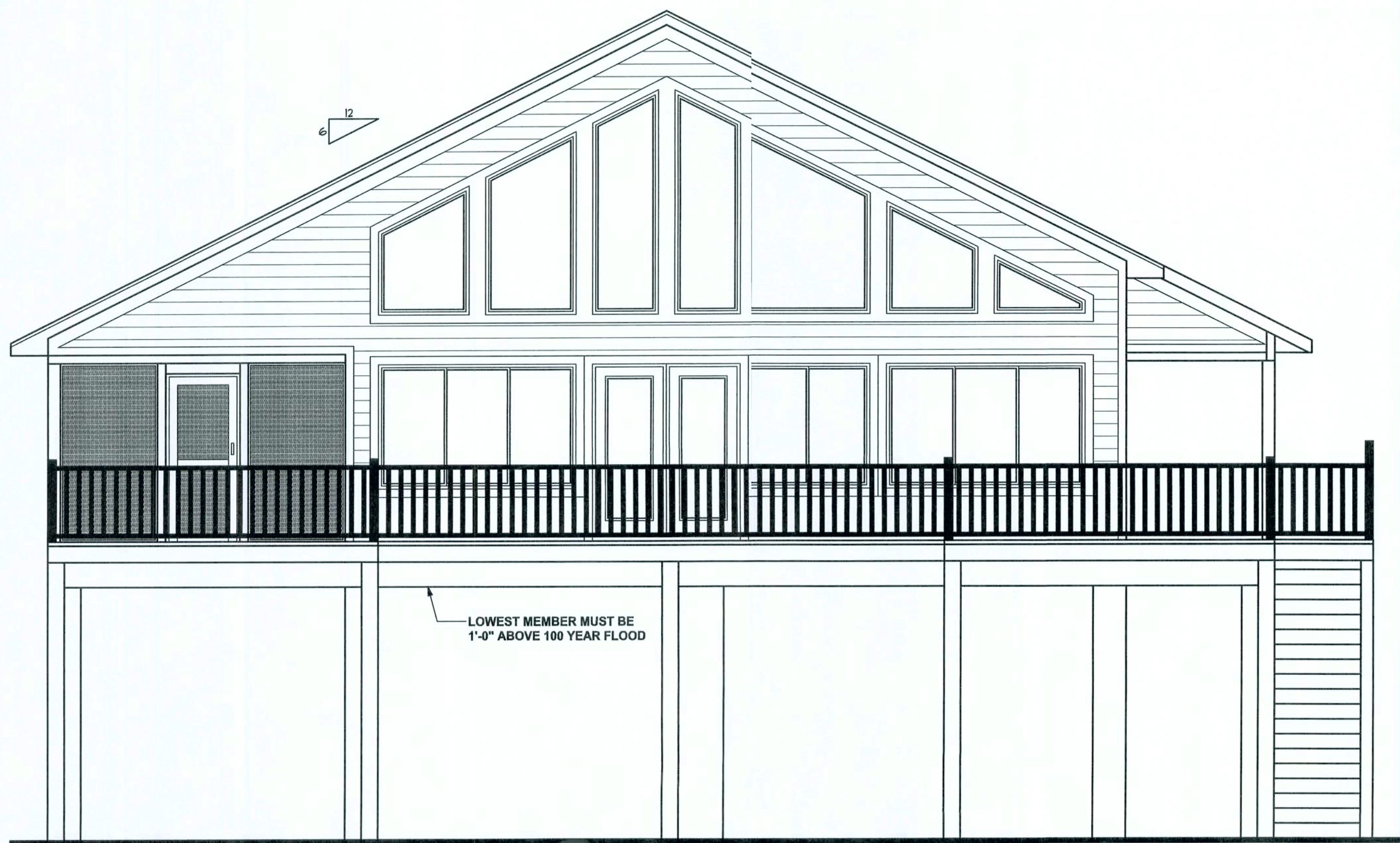

LEFT ELEVATION
SCALE: 1/4" = 1'-0"

FRONT ELEVATION
SCALE: 1/4" = 1'-0"

REQUIRED ROOF VENTILATION:
AS PER FLORIDA BUILDING CODE 2309.7

RIDGE VENT
MIN. 50% TOTAL VENT AREA
LOCATED IN THE UPPER PORTION OF ATTIC (MIN. 3' ABOVE EAVE)
2100 S.F. / 300 x 50% = 3.5 S.F. RIDGE VENT AREA REQUIRED
31.8 FEET OF RIDGE VENT REQUIRED

SOFFIT VENT
2100 S.F. / 300 x 50% = 3.5 S.F. SOFFIT VENT AREA REQUIRED
116.6 FEET OF SOFFIT VENT REQUIRED

BUILDER MUST VERIFY THE FOLLOWING MINIMUM NET FREE VENT AREAS:

1. RIDGE VENTS = 18 IN2/FT (.11 FT2/FT)
2. OFF-RIDGE VENTS = .70 FT2 PER 4' UNIT
3. SOFFIT VENTS = 4.3 IN2/FT (.03 FT2/FT)

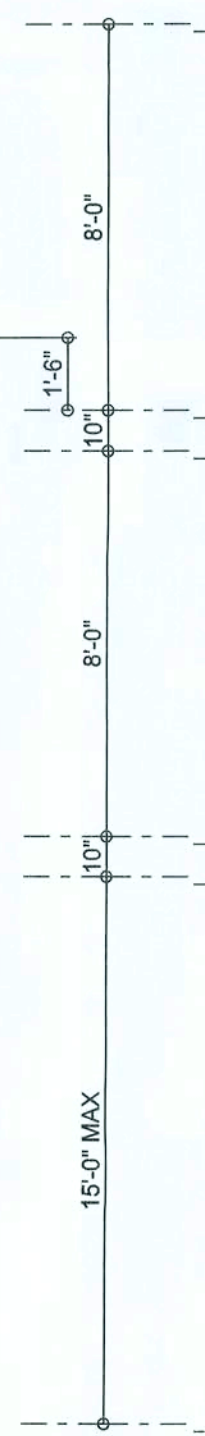

RIGHT ELEVATION
SCALE: 1/4" = 1'-0"

REAR ELEVATION
SCALE: 1/4" = 1'-0"

WINDLOAD ENGINEER: Mark Disosway,
P.E. No. 53915, P.O. Box 868, Lake City, FL
32056, 386-754-5419

DIMENSIONS:
Stated dimensions supercede scaled
dimensions. Refer all questions to
Mark Disosway, P.E. for resolution.
Do not proceed without clarification.

COPYRIGHTS AND PROPERTY RIGHTS:
Mark Disosway, P.E. hereby expressly reserves
its common law copyright and property right in
these instruments of service. This document is
not to be reproduced, altered or copied in any
form or manner without first the express written
permission and consent of Mark Disosway.

CERTIFICATION: I hereby certify that I have
examined this plan, and that the applicable
portions of the plan, relating to wind engineering
comply with section F502.1, Florida building
code residential 2004, to the best of my
knowledge.

LIMITATION: This design is valid for one
building, at specified location.

MARK DISOSWAY
P.E. 5315
Mark Disosway
2/10/2007
SEAL

Bill & Karen
Zetrouer Residence

ADDRESS:
1262 SW Bluff Drive,
Fort White, FL 32038

Mark Disosway P.E.
P.O. Box 868
Lake City, Florida 32056
Phone: (386)754 - 5419
Fax: (386) 239 - 4871

PRINTED DATE:
December 11, 2007

DRAWN BY: CHECKED BY:

FINALS DATE:
29 / Aug / 07

JOB NUMBER:
708031b

DRAWING NUMBER
A-1
OF 8 SHEETS

SOFTPLAN
ARCHITECTURAL DESIGN SOFTWARE

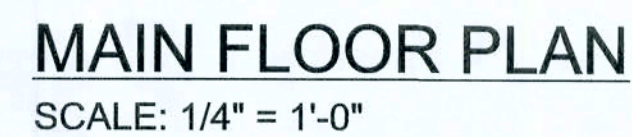
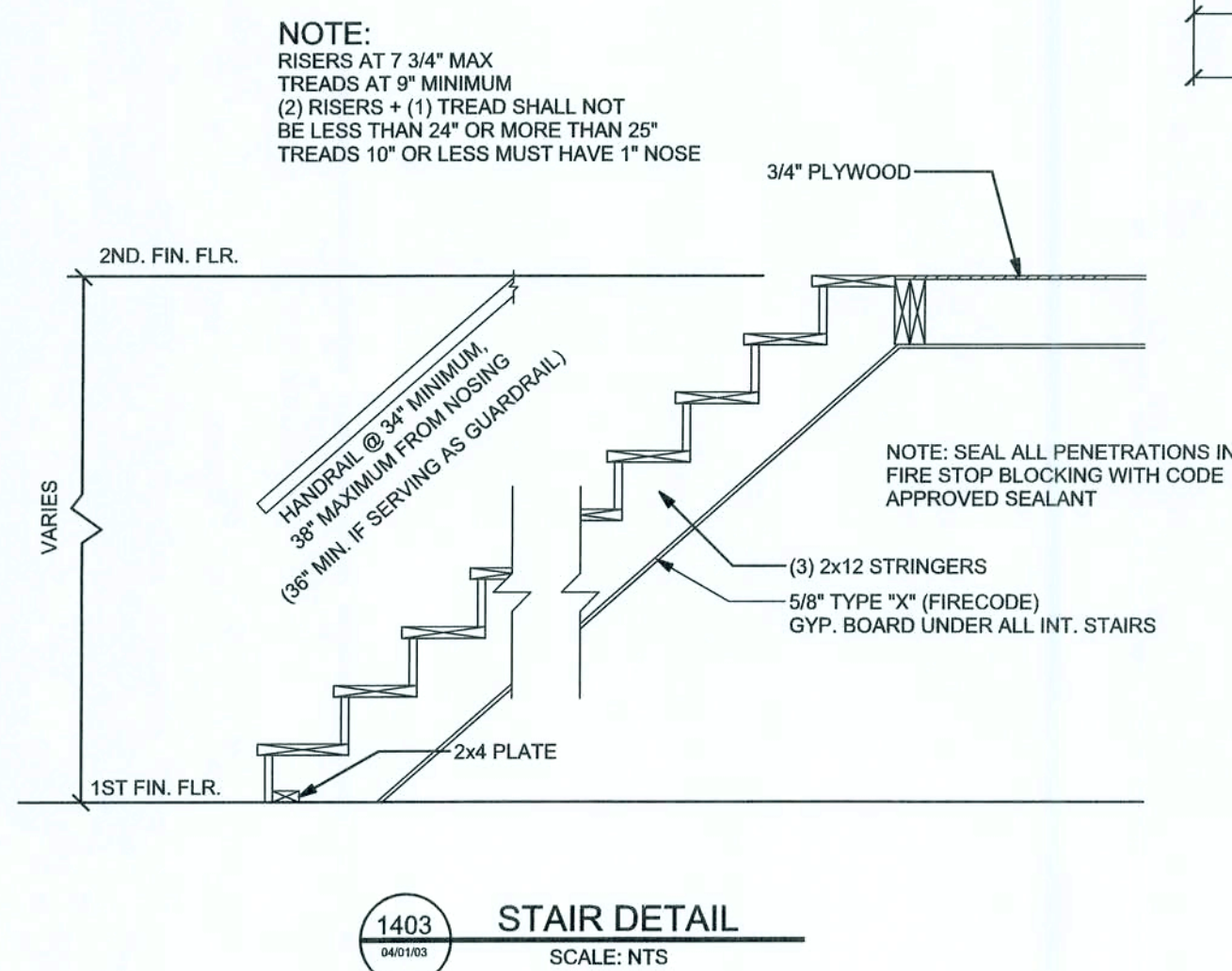
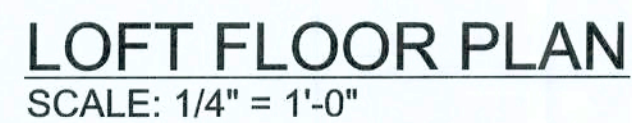

WINDLOAD ENGINEER: Mark Disosway,
PE No.53915, POB 868, Lake Ory, FL
32056, 386-754-5419

DIMENSIONS:
Stated dimensions supercede sealed
dimensions. Refer all questions o
Mark Disosway, P.E. for resolution.
Do not proceed without clarification.

COPYRIGHTS AND PROPERTY RIGHTS:
Mark Disosway, P.E. hereby expressly reserves its common law copyrights and property rights in these instruments of service. This document is not to be reproduced, altered or copied in any form or manner without first the express written permission and consent of Mark Disosway.

CERTIFICATION: I hereby certify that I have examined this plan, and that the applicable portions of the plan, relating to wind engineering comply with section R301.2.1, Florida building code residential 2004, to the best of my knowledge.

LIMITATION: This design is valid for one building, at specified location.

MARK DISOSWAY
P.E. 53915

Mark Disosway
2/18/07

SEAL

Bill & Karen
Zetrouer Residence

ADDRESS:
1262 SW Bluff Drive,
Fort White, FL 3038

Mark Disosway P.E.
P.O. Box 868
Lake City, Florida 3205
Phone: (386) 754-541
Fax: (386) 269-4871

PRINTED DATE December 21, 2007	
DRAWN BY:	CHECKED BY:

FINALS DATE:	
29 / Aug / 07	

JOB NUMBER:
708081b

A-2
OF 8 SHEETS

REVISIONS	

SOFTPLAN
ARCHITECTURAL SOFTWARE

ELECTRICAL PLAN NOTES

- E -1 WIRE ALL APPLIANCES, HVAC UNITS AND OTHER EQUIPMENT PER MANUF. SPECIFICATIONS.
- E -2 CONSULT THE OWNER FOR THE NUMBER OF SEPARATE TELEPHONE LINES TO BE INSTALLED.
- E -3 ALL INSTALLATIONS SHALL BE PER NATL. ELECTRIC CODE.
- E -4 ALL SMOKE DETECTORS SHALL BE 120V W/ BATTERY BACKUP OF THE PHOTOELECTRIC TYPE, AND SHALL BE INTERLOCKED TOGETHER. INSTALL INSIDE AND NEAR ALL BEDROOMS.
- E -5 TELEPHONE, TELEVISION AND OTHER LOW VOLTAGE DEVICES OR OUTLETS SHALL BE AS PER THE OWNER'S DIRECTIONS, & IN ACCORDANCE W/ APPLICABLE SECTIONS OF NEC-LATEST EDITION.
- E -6 ELECTRICAL CONTR SHALL BE RESPONSIBLE FOR THE DESIGN & SIZING OF ELECTRICAL SERVICE AND CIRCUITS.
- E -7 ENTRY OF SERVICE (UNDERGROUND OR OVERHEAD) TO BE DETERMINED BY POWER COMPANY.
- E -8 ALL BEDROOM RECEPTACLES SHALL BE AFCI (ARC FAULT CIRCUIT INTERRUPT)
- E -9 ALL OUTLETS TO BE LOCATED ABOVE BASE FLOOD ELEVATION
- E -10 A SERVICE DISCONNECT WITH OVER CURRENT PROTECTION SHALL BE INSTALLED OUTSIDE OF THE BUILDING, ON THE LOAD SIDE OF THE METER, AT THE PLACE ELECTRIC CONDUCTORS ENTER THE BUILDING. SERVICE ENTRANCE CONDUCTORS MAY NOT BE LOCATED INSIDE OF THE OF THE BUILDING WITHOUT SPECIAL APPROVAL OF THE BUILDING OFFICIAL.

ELECTRICAL LEGEND	
	CEILING FAN (PRE-WIRE FOR LIGHT KIT)
	DOUBLE SECURITY LIGHT
	2X4 FLUORESCENT LIGHT FIXTURE
	RECESSED CAN LIGHT
	BATH EXHAUST FAN WITH LIGHT
	BATH EXHAUST FAN
	LIGHT FIXTURE
	DUPLEX OUTLET
	220v OUTLET
	GFI DUPLEX OUTLET
	SMOKE DETECTOR
	WALL SWITCH
	3 WAY WALL SWITCH
	4 WAY WALL SWITCH
	WATER PROOF GFI OUTLET
	PHONE JACK
	TELEVISION JACK
	GARAGE DOOR OPENER
	WALL HEATER

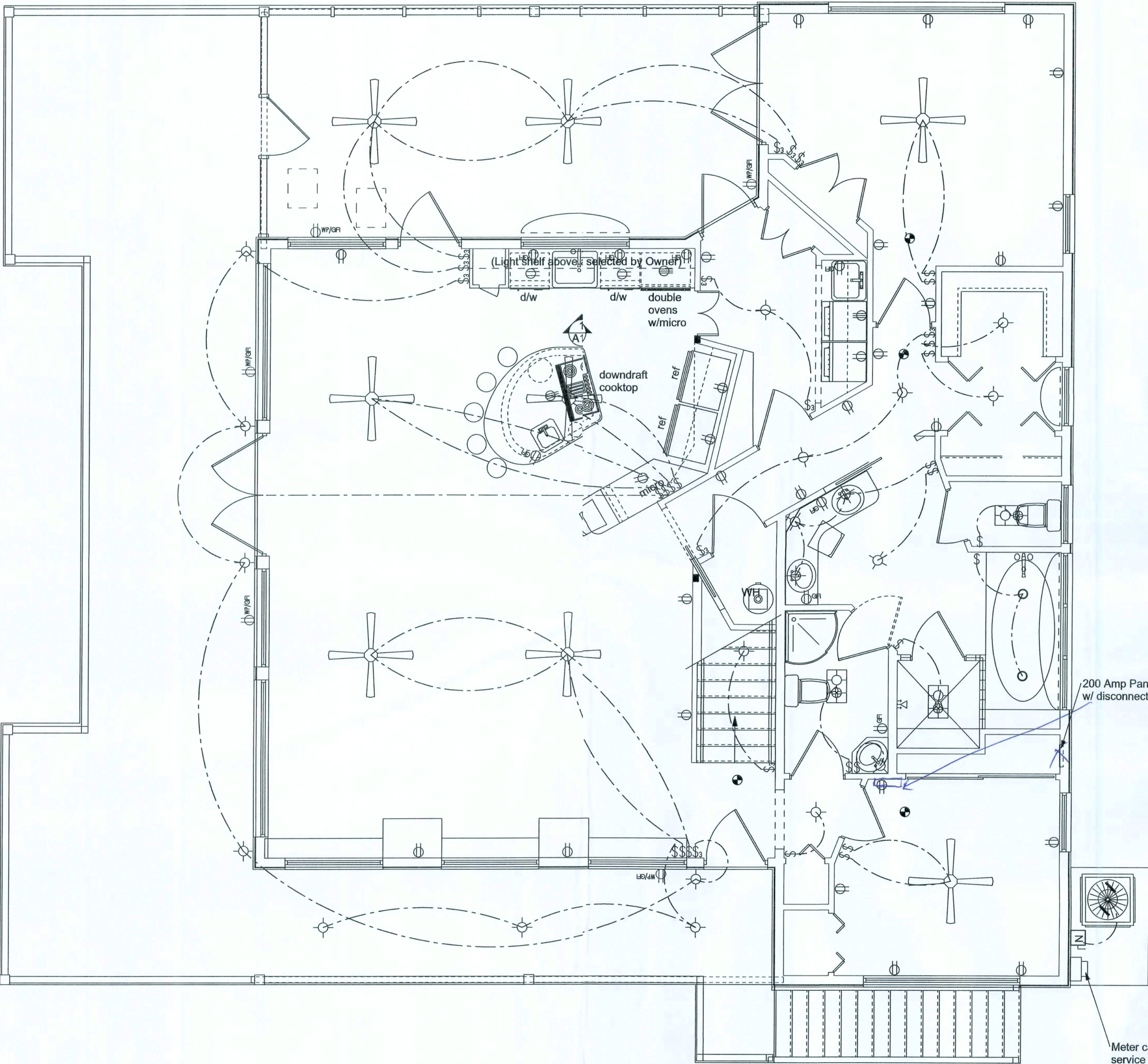

MAIN FLOOR ELECTRICAL PLAN
SCALE: 1/4" = 1'-0"

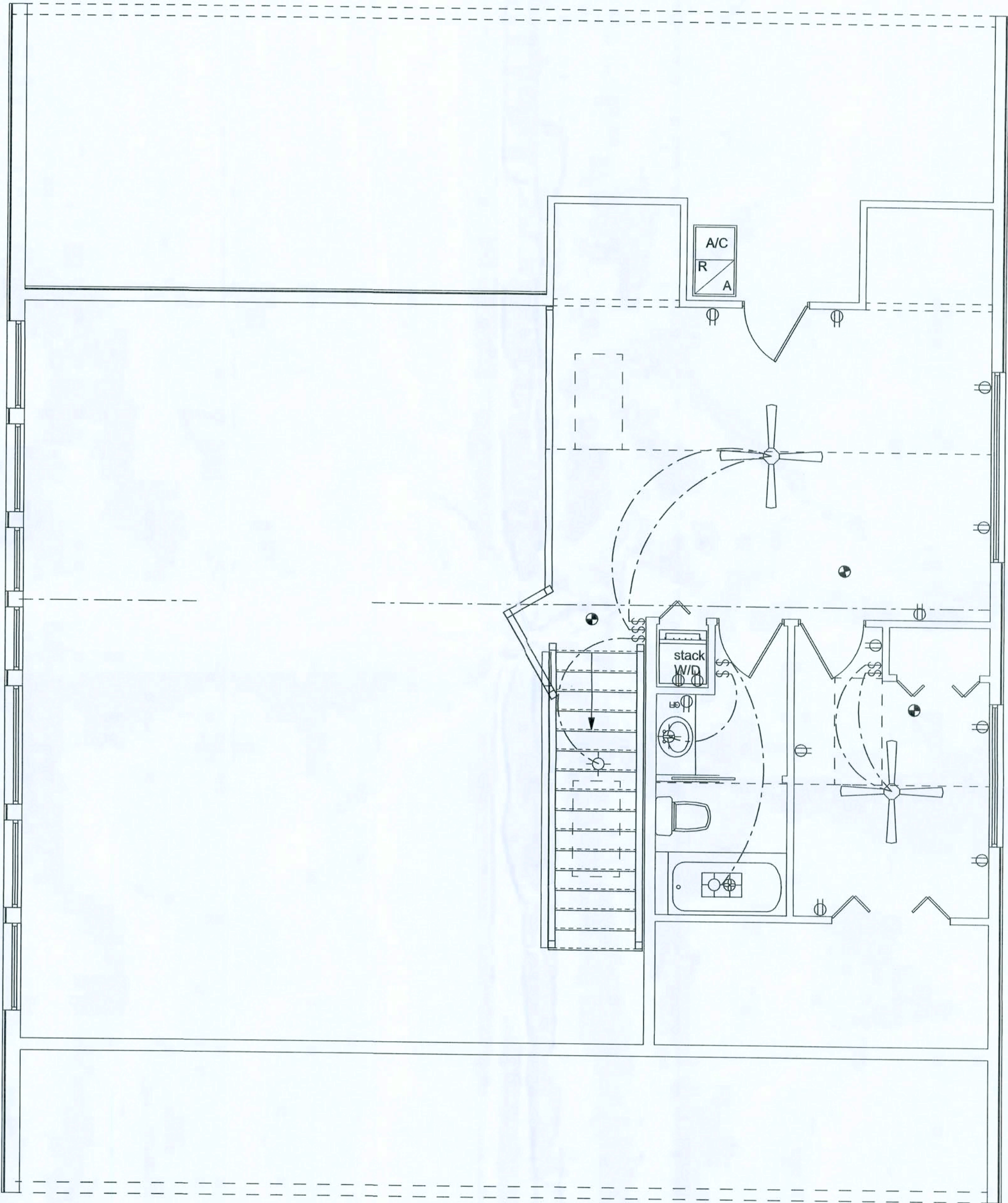

LOFT ELECTRICAL PLAN
SCALE: 1/4" = 1'-0"

WINDLOAD ENGINEER: Mark Disoway,
PE No.53815, PCB 868 Lake City, FL
32056, 386-754-5419

DIMENSIONS: Sited dimensions supacade scaled dimensions. Refer all qestions to Mark Disoway, P.E. for resolution. Do not proceed without clarification.

COPYRIGHTS AND PROPERTY RIGHTS: Mark Disoway, P.E. hereby expressly reserves its common law copyright and property right in these instruments of service. This document is not to be reproduced, altered or copied in any form or manner without the express written permission and consent of Mark Disoway.

CERTIFICATION: I hereby certify that I have examined this plan, and that the applicable portions of the plan, relating to wind engineering comply with section R301.2.1, Florida building code residential 2004, to the best of my knowledge.

LIMITATION: This design is valid for one building, at specified location.

MARK DISOWAY
P.E. 5815

Mark Disoway
21 DEC 07
SEL

Bill & Karen
Zetrouer Residence

ADDRESS:
1262 SW Huff Drive,
Fort White FL 32038

Mark Disoway P.E.
P.O. Bx 868
Lake City, Florida 32056
Phone: (386) 754 - 5419
Fax: (386) 269 - 4871

PRINTED DATE:
December 21, 2007

DRAWN BY: CHECKED BY:

FINALS DATE:
29 / Aug / 07

JOB NUMBER:
708081b

DRAWING NUMBER

A3

OF 8 SHEETS

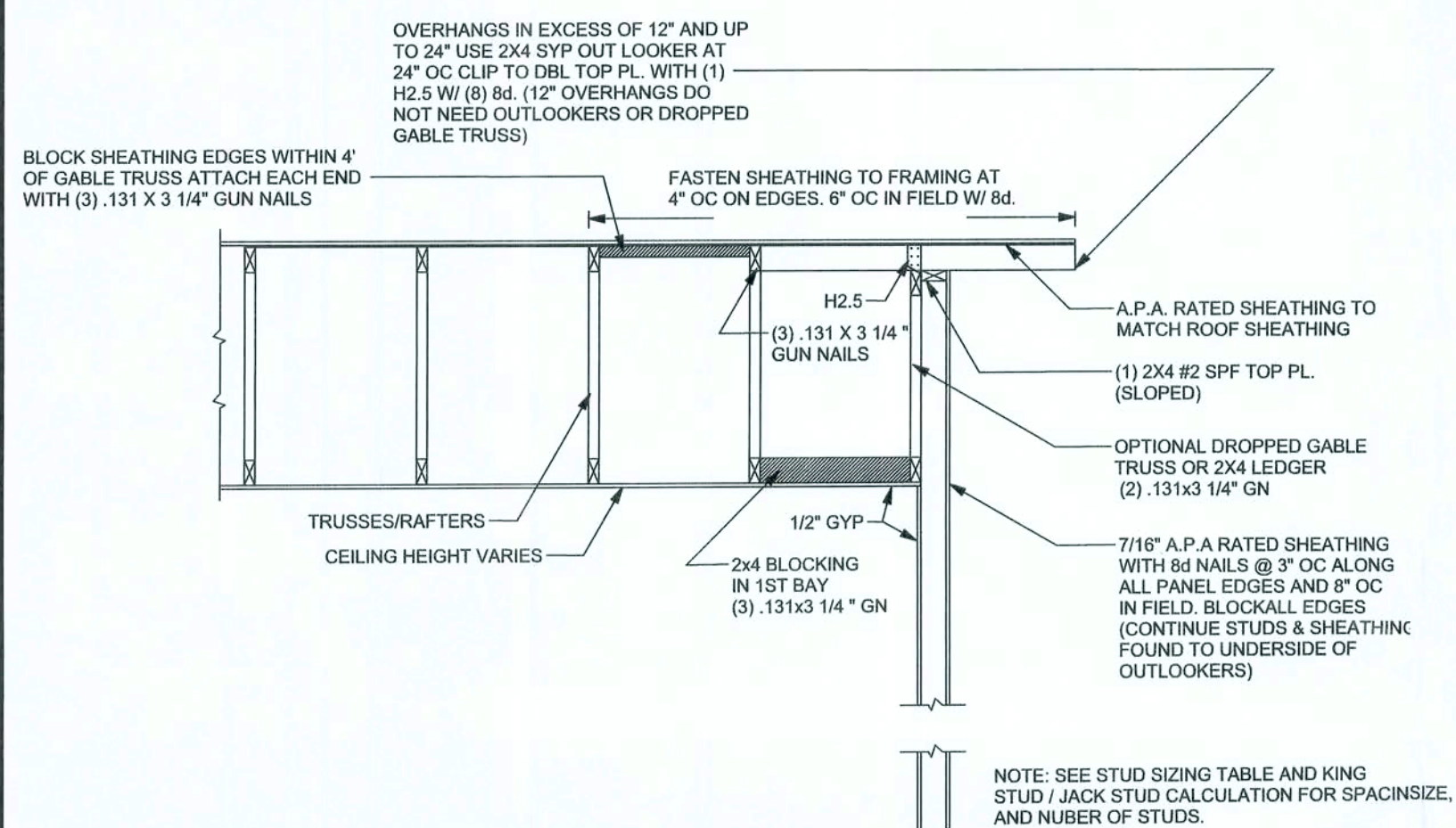
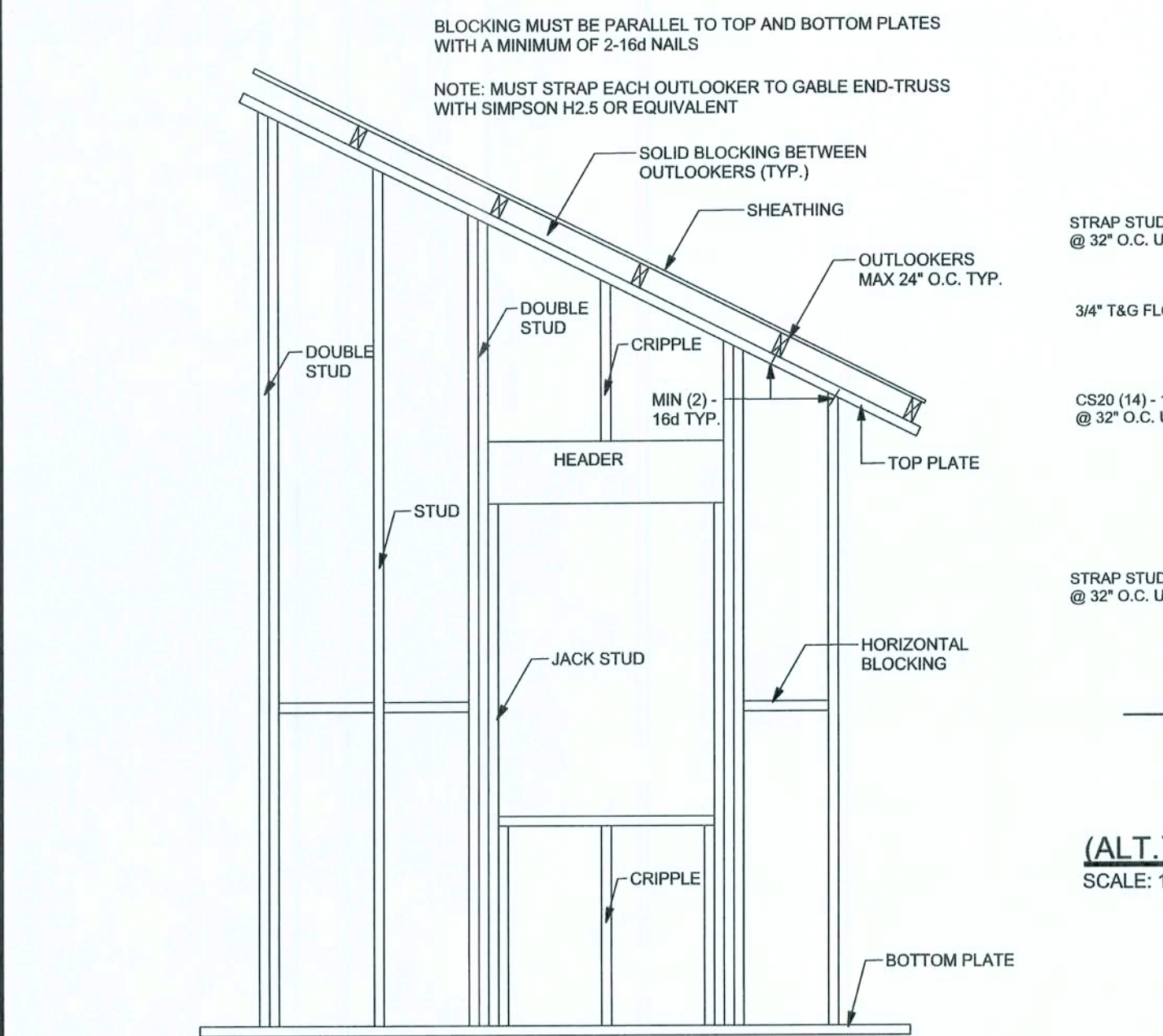

GABLE END WALL BALLOON FRAMING DETAIL
SCALE: 1/2" = 1'-0"

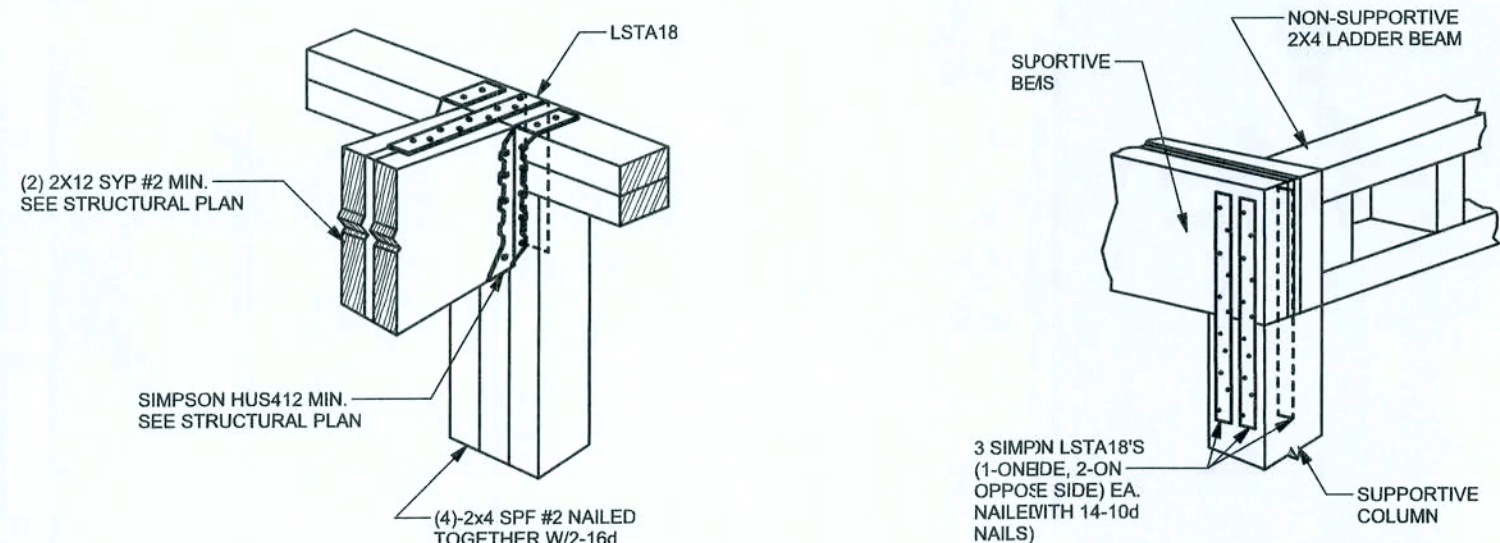

BEAM MID-WALL CONNECTION DETAIL
SCALE: N.T.S.

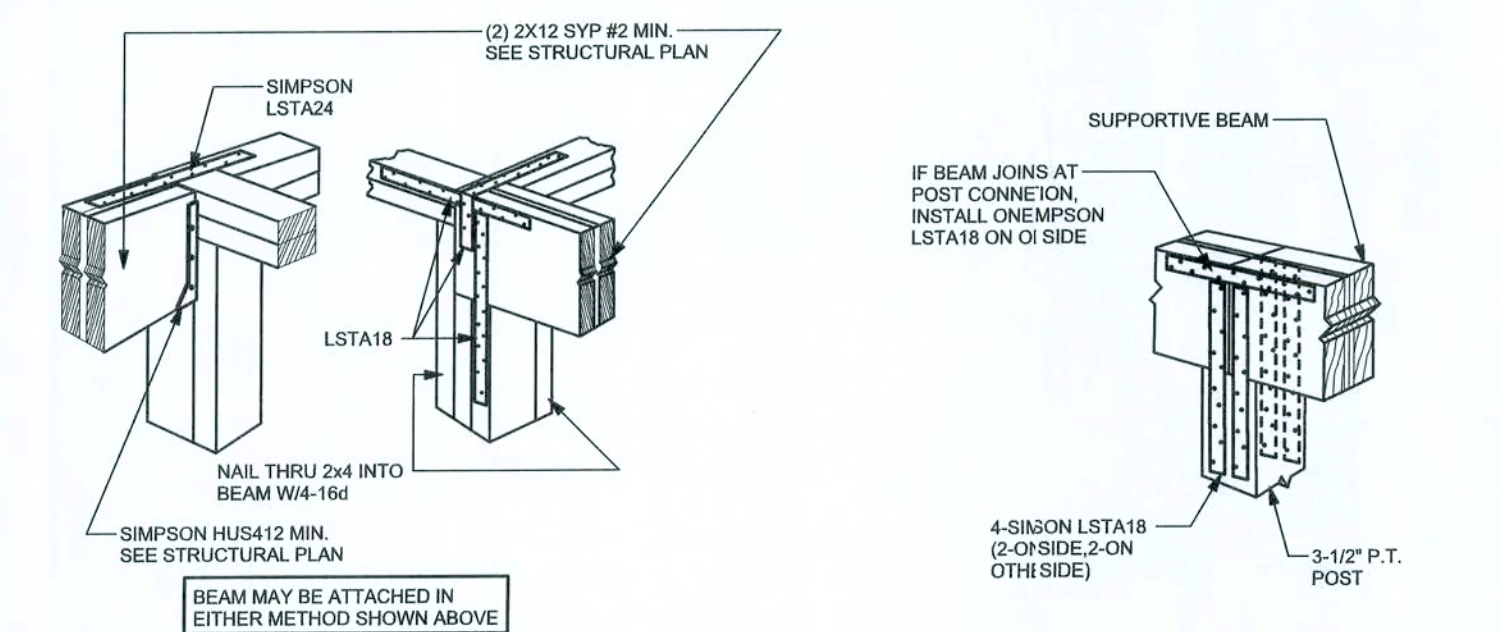

BEAM CORNER CONNECTION DETAIL
SCALE: N.T.S.

SUPPORTIVE POST TO BEAM DETAIL FOR SINGLE BEAM
SCALE: N.T.S.

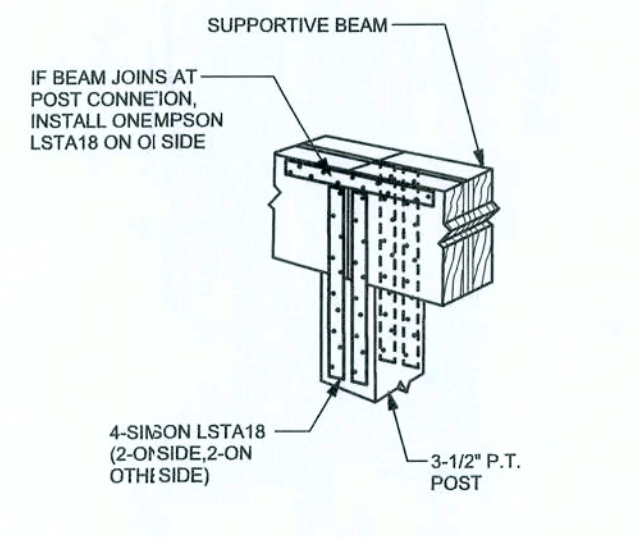

SUPPORTIVE CENTER POST TO BEAM DETAIL
SCALE: N.T.S.

(ALT.) 2 STOR INTERIOR BEARING WALL
SCALE: 1/2" = 1'-0"

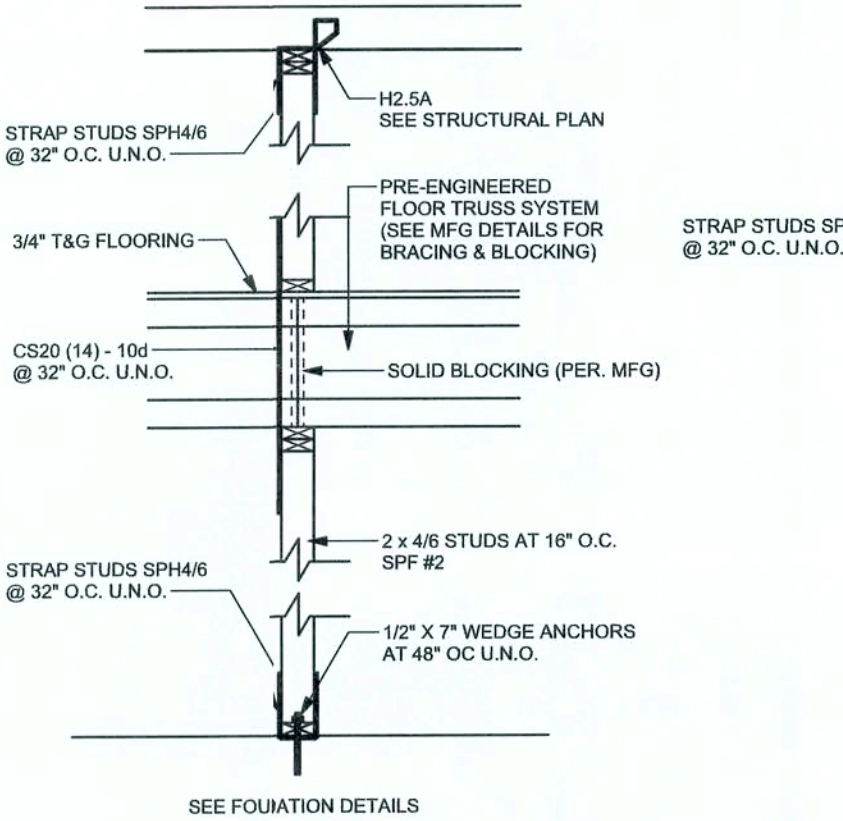

INTERIOR BEARING WALL
SCALE: 1/2" = 1'-0"

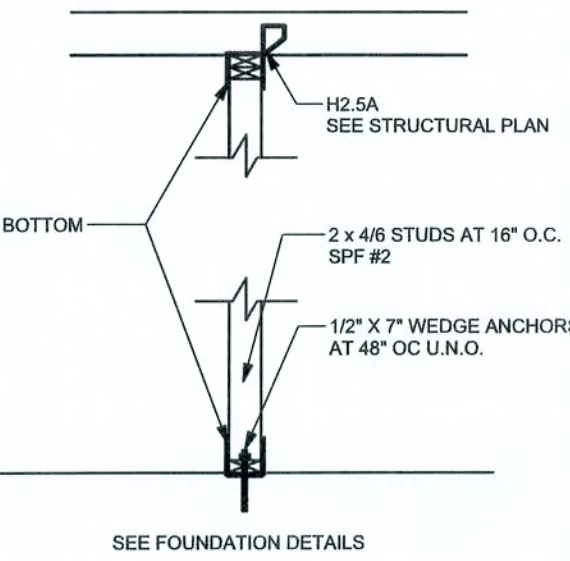

(ALT.) INTERIOR BEARING WALL TO BEAM
SCALE: 1/2" = 1'-0"

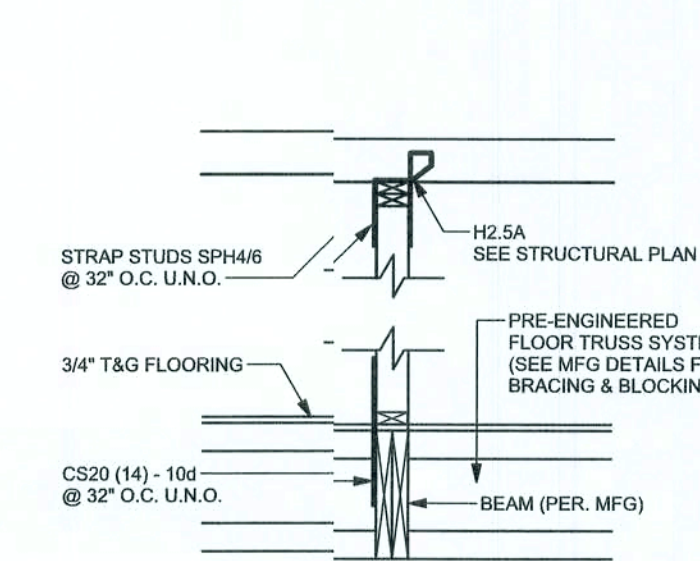

GRADE & SPECIES TABLE

		Fb (psi)	E (10 ⁶ psi)
2x6 _B	SYP #2	1200	1.6
2x10 ₍₁₎	SYP #2	1050	1.6
2x12 ₍₂₎	SYP #2	975	1.6
GLB _B	24F-V3 SP	2400	1.8
LSL _L	TIMBERSTRAND	1700	1.7
LVL _L	MICROLAM	1600	1.9
PSL _L	PARALAM	2900	2.0

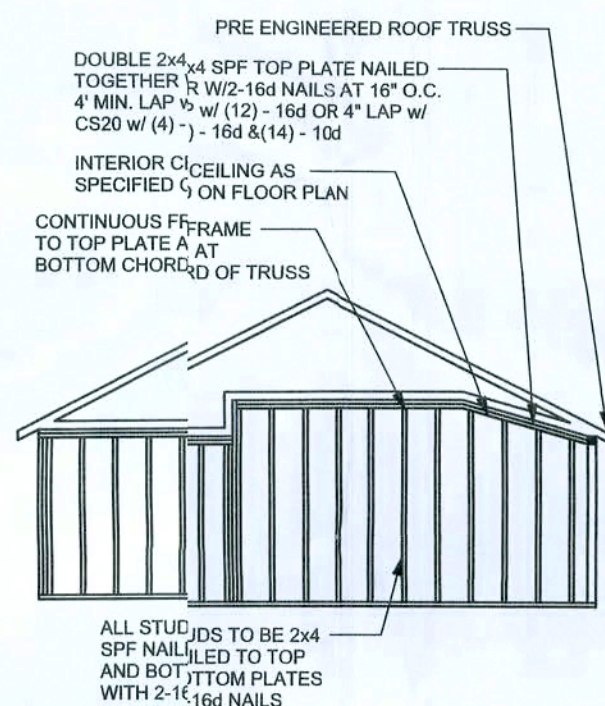

CONTINUOUS FRAME TO CEILING DIAPHRAGM DETAIL
SCALE: N.T.S.

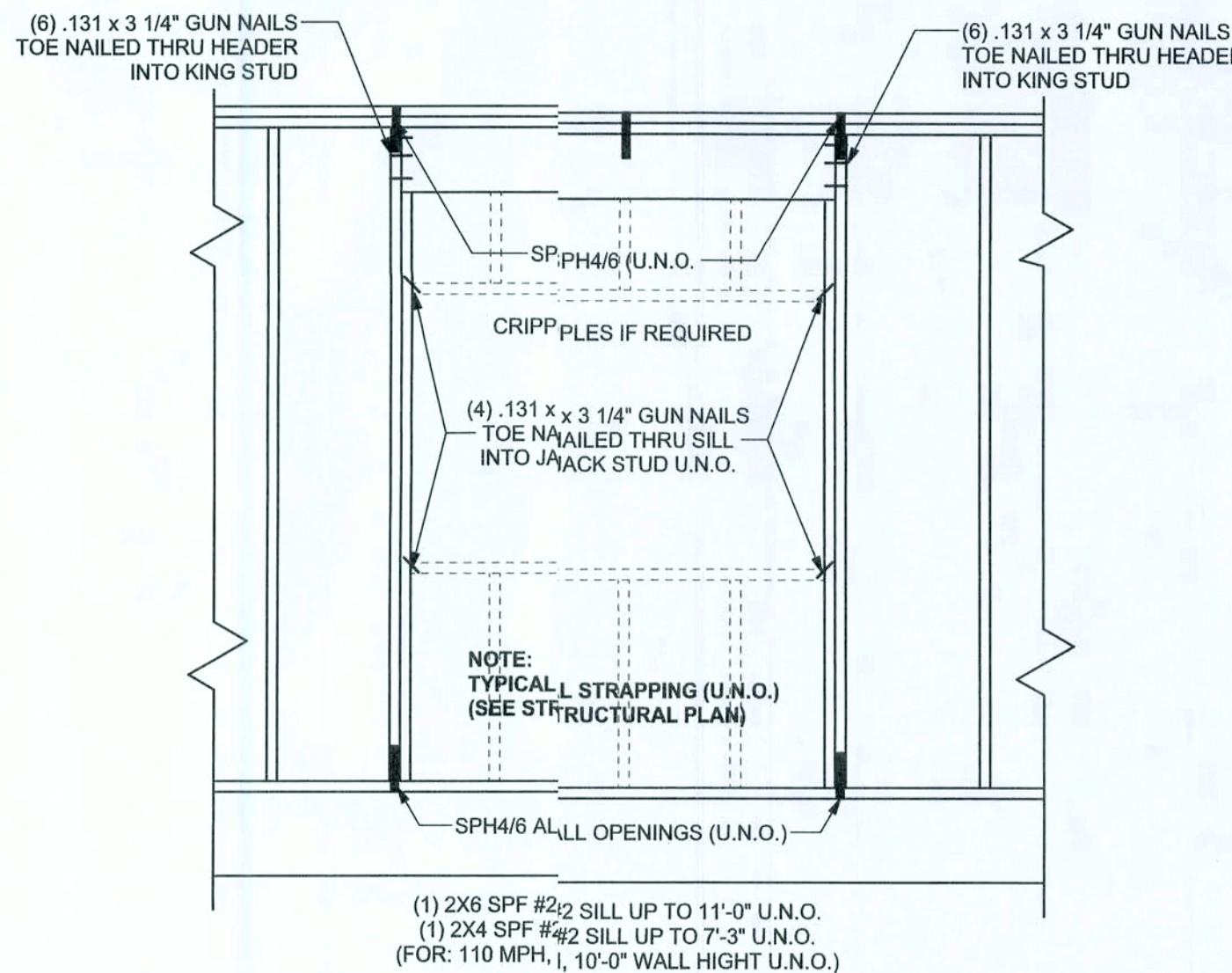

TYPICAL HEADER STRAPPING DETAIL
SCALE: 1/2" = 1'-0"

GENERAL NOTES:

TRUSSES: TRUSSES SHALL BE DESIGNED BY A FLORIDA LICENSED ENGINEER IN ACCORDANCE WITH THE FBCR 2004. TRUSS ENGINEERING SHALL INCLUDE TRUSS DESIGN, PLACEMENT PLANS, TEMPORARY AND PERMANENT BRACING DETAILS, TRUSS-TO-TRUSS CONNECTIONS, AND UPLIFT AND REACTION LOADS FOR ALL BEARING LOCATIONS. TRUSS ENGINEERING IS THE RESPONSIBILITY OF THE TRUSS MANUFACTURER AND SHALL BE SIGNED & SEALED BY THE MANUFACTURER'S DESIGN ENGINEER. IT IS THE BUILDER'S RESPONSIBILITY TO VERIFY THE TRUSS DESIGNER FULLY SATISFIED ALL THE ABOVE REQUIREMENTS AND TO SELECT UPLIFT CONNECTIONS BASED ON TRUSS ENGINEERING UPLIFT AND PROVIDE FOOTINGS FOR INTERIOR BEARING WALLS. BUILDER IS TO FURNISH TRUSS ENGINEERING TO WIND LOAD ENGINEER FOR REVIEW OF TRUSS RECTIONS ON THE BUILDING STRUCTURE. STRAP 2X6 RAFTERS WITH MIN UPLIFT CONNECTION 415LB EACH END, 2X6 RAFTERS 700 LB EACH END.

SITE PREPARATION: SITE ANALYSIS AND PREPARATION IS NOT PART OF THIS PLAN

FOUNDATION: CONFIRM THAT THE FOUNDATION DESIGN & SITE CONDITIONS MEET GRAVITY LOAD REQUIREMENTS (ASSUME 1000 PSF BEARING CAPACITY UNLESS VISUAL OBSERVATION OR SOILS TEST PROVES OTHERWISE)

CONCRETE: MINIMUM COMPRESSIVE STRENGTH OF CONCRETE AT 28 DAYS, $F_c = 3000$ PSI.

WELDED WIRE REINFORCED SLAB: 4" x 6" W4 x W14, F_y = 65KSI, WELDED WIRE REINFORCEMENT FABRIC (W.W.M.) CONFORMING TO ASTM A186, LOCATED IN MIDDLE OF THE SLAB, SUPPORTED WITH APPROVED MATERIALS OR SUPPORTS AT SPACINGS NOT TO EXCEED 3'.

FIBER CONCRETE SLAB: CONCRETE SLABS ON GROUND CONTAINING SYNTHETIC FIBER REINFORCEMENT. FIBER LENGTH 1/2 INCH TO 2 INCHES. DOSAGE AMOUNTS FROM 0.75 TO 1.5 POUNDS PER CUBIC YARD PER THE MANUFACTURER'S RECOMMENDATIONS. FIBERS TO COMPLY WITH ASTM C 1116. SUPPLIER TO PROVIDE ASTM C 1116 CERTIFICATION OF COMPLIANCE WHEN REQUESTED BY BUILDING OFFICIAL.

CONTROL JOINTS: WHERE SPECIFIED, SAWN CONTROL JOINTS IN SLAB ON-GRADE SHALL BE CUT IN ACCORDANCE WITH ACI 302. JOINTS SHALL BE CUT WITHIN 12 HOURS OF SLAB PLACEMENT. THE LENGTH / WIDTH RATIOS OF SLAB AREAS SHALL NOT EXCEED 1.5 AND TYPICAL SPACING OF CUTS TO BE 12FT. DO NOT CUT WWW OR REINFORCING STEEL. RECOMMENDED LOCATION OF CONTROL JOINTS IS SUBJECT TO OWNER AND CONTRACTOR'S APPROVAL. THE CONTROL JOINTS ARE NOT INTENDED TO PREVENT CRACKS BUT RATHER TO ENCOURAGE THE SLAB TO CRACK ON A GIVEN LINE.)

REBAR: ASTM A 615, GRADE 60, DEFORMED BARS, $F_y = 60$ KSI, ALL LAP SPICES 40" DB (25" FOR #5 BARS); UNO, ALL REINFORCEMENT SHALL BE DETAILED AND PLACED IN ACCORDANCE WITH ACI 315-96, U.N.O.

GLULAM BEAMS: GLULAM BEAM, GLB, 24F-V3SP, $F_b = 2.4ksi$, $E = 1800ksi$, UNO. SUPPLIER MAY SUPPLY AN ALTERNATE BEAM WITH EQUAL PROPERTIES OR MAY SUBMIT THEIR OWN SIZING CALC.

ROOF SHEATHING: ALL ROOFS ARE HORIZONTAL DIAPHRAGMS; 7/16" OSB SHEATHING, UNLOCKED, APPLIED PERPENDICULAR TO FRAMING, OVER A MINIMUM OF 3 FRAMING MEMBERS, WITH PANEL EDGES STAGGERED, FASTENED WITH 8d COMMON NAILS (131), 0"OC PANEL EDGES, 12"OC INTERMEDIATE MEMBERS, GABLE ENDS AND DIAPHRAGM BOUNDARY; 4"OC, UNO.

STRUCTURAL CONNECTORS: MANUFACTURERS AND PRODUCT NUMBER FOR CONNECTORS, ANCHORS, AND REINFORCEMENT ARE LISTED FOR EXAMPLE NOT ENDORSEMENT. AN EQUIVALENT DEVICE OF THE SAME OR OTHER MANUFACTURER CAN BE SUBSTITUTED FOR ANY DEVICES LISTED IN THE EXAMPLE TABLES AS LONG AS IT MEETS THE REQUIRED LOAD CAPACITIES. MANUFACTURER'S INSTALLATION INSTRUCTIONS MUST BE FOLLOWED TO ACHIEVE FOLLOWING:

ANCHOR BOLTS: A-307 ANCHOR BOLTS WITH MINIMUM EMBEDMENT AS SPECIFIED IN DRAWINGS BUT NO LESS THAN 7" IN CONCRETE OR REINFORCED BOND BEAM OR 15" IN GROUTED CMU.

WASHERS: WASHERS USED WITH 1/2" BOLTS TO BE 2" x 2" x 9/64"; WITH 5/8" BOLTS TO BE 3" x 3" x 9/64"; WITH 3/4" BOLTS TO BE 3" x 3" x 9/64"; WITH 7/8" BOLTS TO BE 3" x 3" x 9/16", UNO.

NAILS: ALL NAILS ARE COMMON NAILS UNLESS OTHERWISE SPECIFIED OR ACCEPTED BY FBC TEST REPORTS AS HAVING EQUAL STRUCTURAL VALUES.

BUILDER'S RESPONSIBILITY

THE BUILDER AND OWNER ARE RESPONSIBLE FOR THE FOLLOWING, WHICH ARE SPECIFICALLY NOT PART OF THE WIND LOAD ENGINEER'S SCOPE OF WORK.

CONFIRM SITE CONDITIONS, FOUNDATION BEARING CAPACITY, GRADE AND BACKFILL HEIGHT, WIND SPEED AND DEBRIS ZONE, AND FLOOD ZONE.

PROVIDE MATERIALS AND CONSTRUCTION TECHNIQUES, WHICH COMPLY WITH FBCR 2004 REQUIREMENTS FOR THE STATED WIND VELOCITY AND DESIGN PRESSURES.

PROVIDE A CONTINUOUS LOAD PATH FROM TRUSSES TO FOUNDATION, IF YOU BELIEVE THE PLAN OMMITS A CONTINUOUS LOAD PATH CONNECTION, CALL THE WIND LOAD ENGINEER IMMEDIATELY.

VERIFY THE TRUSS MANUFACTURER'S SEALED ENGINEERING INCLUDES TRUSS DESIGN, PLACEMENT PLANS, TEMPORARY AND PERMANENT BRACING DETAILS, TRUSS-TO-TRUSS CONNECTIONS, AND UPLIFT AND REACTION LOADS FOR ALL BEARING LOCATIONS.

ROOF SYSTEM DESIGN

THE SEAL ON THESE PLANS FOR COMPLIANCE WITH FBCR 2004, SECTION R301.2.1 IS BASED ON REACTIONS, UPLIFTS, AND BEARING LOCATIONS IN TRUSS ENGINEERING SUBMITTED TO THE WIND LOAD ENGINEER. IT IS THE RESPONSIBILITY OF THE BUILDER TO CHECK ALL DETAILS OF THE COMPLETE ROOF SYSTEM DESIGN SUBMITTED BY THE TRUSS MANUFACTURER AND HAVE IT SIGNED, AND SEALED BY A DESIGN PROFESSIONAL FOR CORRECT APPLICATION OF FBCR 2004 REQUIRED LOADS AND ANY SPECIAL LOADS. THE BUILDER IS RESPONSIBLE TO REVIEW EACH INDIVIDUAL TRUSS MEMBER AND THE TRUSS ROOF SYSTEM AS A WHOLE AND TO PROVIDE RESTRAINT FOR ANY LATERAL BRACING. THE BUILDER SHOULD USE CARE CHECKING THE ROOF DESIGN BECAUSE THE WIND LOAD ENGINEER IS SPECIFICALLY NOT RESPONSIBLE FOR THE TRUSS LAYOUT WHICH WAS CREATED BY THE TRUSS MANUFACTURER AND THE TRUSS DESIGNER ALSO DENIES RESPONSIBILITY FOR THE LAYOUT PER NOTES ON THEIR SEALED TRUSS SHEETS.

MASONRY NOTES:

MASONRY CONSTRUCTION AND MATERIALS FOR THIS PROJECT SHALL CONFORM TO ALL REQUIREMENTS OF "SPECIFICATION FOR MASONRY STRUCTURES" (ACI 530.1/ASCE 6/MS 602). THE CONTRACTOR AND MASON MUST IMMEDIATELY, BEFORE PROCEEDING, NOTIFY THE ENGINEER OF ANY CONFLICTS BETWEEN ACI 530.1-02 AND THESE DESIGN DRAWINGS. ANY EXCEPTIONS TO ACI 530.1-02 MUST BE APPROVED BY THE ENGINEER IN WRITING.

	ACI530.1-02 Section	Specific Requirements
1.4A	Compressive strength	8" block bearing walls $F_m = 1500$ psi
2.1	Mortar	ASTM C 270, Type N, UNO
2.2	Grout	ASTM C 476, admixtures require approval
2.3	CMU standard	ASTM C 90-02, Normal weight, hollow, medium surface finish, 8"x8"x16" running bond and 12"x12" or 16"x16" column block
2.3	Clay brick standard	ASTM C 216-02, Grade SW, Type FBS, 5.5"x2.75"x11.5"
2.4	Reinforcing bars, #3 - #11	ASTM 615, Grade 60, $F_y = 60$ ksi, Lap splices min 48 bar dia. (30" for #5)
2.4F	Coating for corrosion protection	Anchors, sheet metal ties completely embedded in mortar or grout, ASTM A525, Class 960, 0.60 oz/lb or 304SS
2.4F	Coating for corrosion protection	Joint reinforcement in walls exposed to moisture or wire ties, anchors, sheet metal ties not completely embedded in mortar or grout, ASTM A153, Class B2, 1.50 oz/lb or 304SS
3.3.E.2	Pipes, conduits, and accessories	Any not shown on the project drawings require engineering approval.
3.3.E.7	Movement joints	Contractor assumes responsibility for type and location of movement joints if not detailed on project drawings.

ANCHOR TABLE

OBTAIN UPLIFT REQUIREMENTS FROM TRUSS MANUFACTURER'S ENGINEERING

UPLIFT LBS. SYP	UPLIFT LBS. SPF	TRUSS CONNECTOR*	TO PLATES	TO RAFTER/TRUSS	TO STUDS
< 420	< 245	H5A	3-8d	3-8d	
< 455	< 265	H5	4-8d	4-8d	
< 360	< 235	H4	4-8d	4-8d	
< 455	< 320	H3	4-8d	4-8d	
< 415	< 365	H2.5	5-8d	5-8d	
< 600	< 535	H2.5A	5-8d	5-8d	
< 950	< 820	H8	8-8d	8-8d	
< 745	< 565	H8	5-10d, 1 1/2"	5-10d, 1 1/2"	
< 1465	< 1050	H14-1	13-8d	12-8d, 1 1/2"	
< 1465	< 1050	H14-2	15-8d	12-8d, 1 1/2"	
< 980	< 850	H10-1	8-8d, 1 1/2"	8-8d, 1 1/2"	
< 760	< 655	H10-2	6-10d	6-10d	
< 1470	< 1265	H16-1	10-10d, 1 1/2"	2-10d, 1 1/2"	
< 1470	< 1265	H16-2	10-10d, 1 1/2"	2-10d, 1 1/2"	
< 1000	< 860	MTS24C	7-10d 1 1/2"	7-10d 1 1/2"	
< 1450	< 1245	HTS24	12-10d 1 1/2"	12-10d 1 1/2"	
< 2900	< 2490	2 - HTS24			
< 2050	< 1785	LG2	14-16d	14-16d	
HEAVY ORDER TIEDOWNS*					TO FOUNDATION
< 3965	< 3330	MGT		22-10d	1-5/8" THREADED ROD 12" EMBEDMENT
< 10980	< 6485	HGT-2		16-10d	2-5/8" THREADED ROD 12" EMBEDMENT
< 10530	< 8035	HGT-3		16-10d	2-5/8" THREADED ROD 12" EMBEDMENT
< 9250	< 8250	HGT-4		16-10d	2-5/8" THREADED ROD 12" EMBEDMENT
STUD STRAP CONNECTOR*					TO STUDS
< 435	< 435	SSP DOUBLE TOP PLATE	3-10d	4-10d	
< 455	< 420	SSP SINGLE SILL PLATE	1-10d	4-10d	
< 825	< 825	DSP DOUBLE TOP PLATE	8-10d	8-10d	
< 825	< 600	DSP SINGLE SILL PLATE	2-10d	8-10d	
< 885	< 760	SP4		6-10d, 1 1/2"	
< 1240	< 1065	SPH4		10-10d, 1 1/2"	
< 885	< 760	SP6		6-10d, 1 1/2"	
< 1240	< 1065	SPH6		10-10d, 1 1/2"	
< 1235	< 1165	LSTA18	14-10d		
< 1235	< 1235	LSTA21	16-10d		
< 1030	< 1030	CS20	16-8d		
< 1705	< 1705	CS16	28-8d		
STUD ANCHORS*					TO FOUNDATION
< 1350	< 1305	LTT19	8-16d		1/2" AB
< 2310	< 2310	LTT31	18-10d, 1 1/2"		1/2" AB
< 2775	< 2570	HDA2	2-5/8" BOLTS		5/8" AB
< 4175	< 3695	HTT16	16-16d		5/8" AB
< 1400	< 1400	PAHD42	16-16d		
< 3335	< 3335	HPAHD22	16-16d		
< 2200	< 2200	ABU44	12-16d		1/2" AB
< 2300	< 2300	ABU68	12-16d		1/2" AB
< 2320	< 2320	ABU88	16-16d		2-5/8" AB

DESIGN DATA

WIND LOADS PER FLORIDA BUILDING CODE 2004 RESIDENTIAL, SECTION R301.2.1

(ENCLOSED SIMPLE DIAPHRAGM BUILDINGS WITH FLAT, HIPPED, OR GABLE ROOFS; MEAN ROOF HEIGHT NOT EXCEEDING LEAST HORIZONTAL DIMENSION OR 60 FT; NOT ON UPPER HALF OF HILL OR ESCARPMENT 60FT IN EXP. B, 30FT IN EXP. C AND 10% SLOPE AND UNOBSERVED UPWIND FOR 50' HEIGHT OR 1 MILE WHICHEVER IS LESS.)

BUILDING IS NOT IN THE HIGH VELOCITY HURRICANE ZONE

BUILDING IS NOT IN THE WIND-BORNE DEBRIS REGION

- BASIC WIND SPEED = 110 MPH
- WIND EXPOSURE = B
- WIND IMPORTANCE FACTOR = 1.0
- BUILDING CATEGORY = II
- ROOF ANGLE = 10-45 DEGREES
- MEAN ROOF HEIGHT = <30 FT
- INTERNAL PRESSURE COEFFICIENT = N/A (ENCLOSED BUILDING)
- COMPONENTS AND CLADDING DESIGN WIND PRESSURES (TABLE R301.2(2))

Zone	Effective Wind Area (ft ²)	10	100
1	19.9 - 21.8	18.1	-18.1
2	19.9 - 25.5	18.1	-21.8
2.07g	14.0	40.6	-40.6
3	19.9 - 25.5	18.1	-21.8
3.07g	68.3	42.4	
4	21.8 - 23.6	18.5	-20.4
5	21.8 - 29.1	18.5	-22.6
Doors & Windows Worst Case (Zone 5, 10 ft ²)		21.8	-29.1
8x7 Garage Door		19.5	-22.9
16x7 Garage Door		18.5	-21.0

DESIGN LOADS

FLOOR 40 PSF (ALL OTHER DWELLING ROOMS)
30 PSF (SLEEPING ROOMS)
30 PSF (ATTICS WITH STORAGE)
10 PSF (ATTICS WITHOUT STORAGE, <3:12)
ROOF 20 PSF (FLAT OR <4:12)
16 PSF (4:12 TO <12:12)
12 PSF (12:12 AND GREATER)
STAIRS 40 PSF (ONE & TWO FAMILY DWELLINGS)
SOIL BEARING CAPACITY 1000PSF
NOT IN FLOOD ZONE (BUILDER TO VERIFY)

REVISIONS

NO.	DESCRIPTION	DATE

SOFTPLAN
ARCHITECTURAL DESIGN SOFTWARE

WINDLOAD ENGINEER: Mark Disway, P.E. No. 53915, P.O.B. 88, Lake City, FL 32056, 386-754-5419

DIMENSIONS: Stated dimensions suprcede scaled dimensions. Refer all cessions to Mark Disway, P.E. for resolution. Do not proceed withou clarification.

COPYRIGHTS AND PROPERTY RIGHTS: Mark Disway, P.E. hereby expressly reserves its common law copyrights and property right in these instruments of service. This document is not to be reproduced, altered or copied in any form or manner without first the express written permission and consent of Mark Disway.

CERTIFICATION: I hereby certify that I have examined this plan, and that the applicable portions of the plan, rating to wind engineering comply with section R301.2.1, Florida building code residential 2004, to the best of my knowledge.

LIMITATION: This design is valid for one building, at specified location.

MARK DISWAY
P.E. 53915

Mark Disway
2/26/07
SAL

Bill & Karen
Zetrouer Residence

ADDRESS:
1262 SWBluff Drive,
Fort White, FL 32038

Mark Disway P.E.
P.O. Box 868
Lake City, Florida 32056
Phone: (386) 754 - 5419
Fax: (386) 269 - 4871

PRINTED DATE:
Decembr 21, 2007

DRAWN BY: CHECKED BY:

FINALS DATE:
29 / Aug / 07

JOB NUMBER:
708081b

DRAWING NUMBER

S-1

OF 8 SHEETS

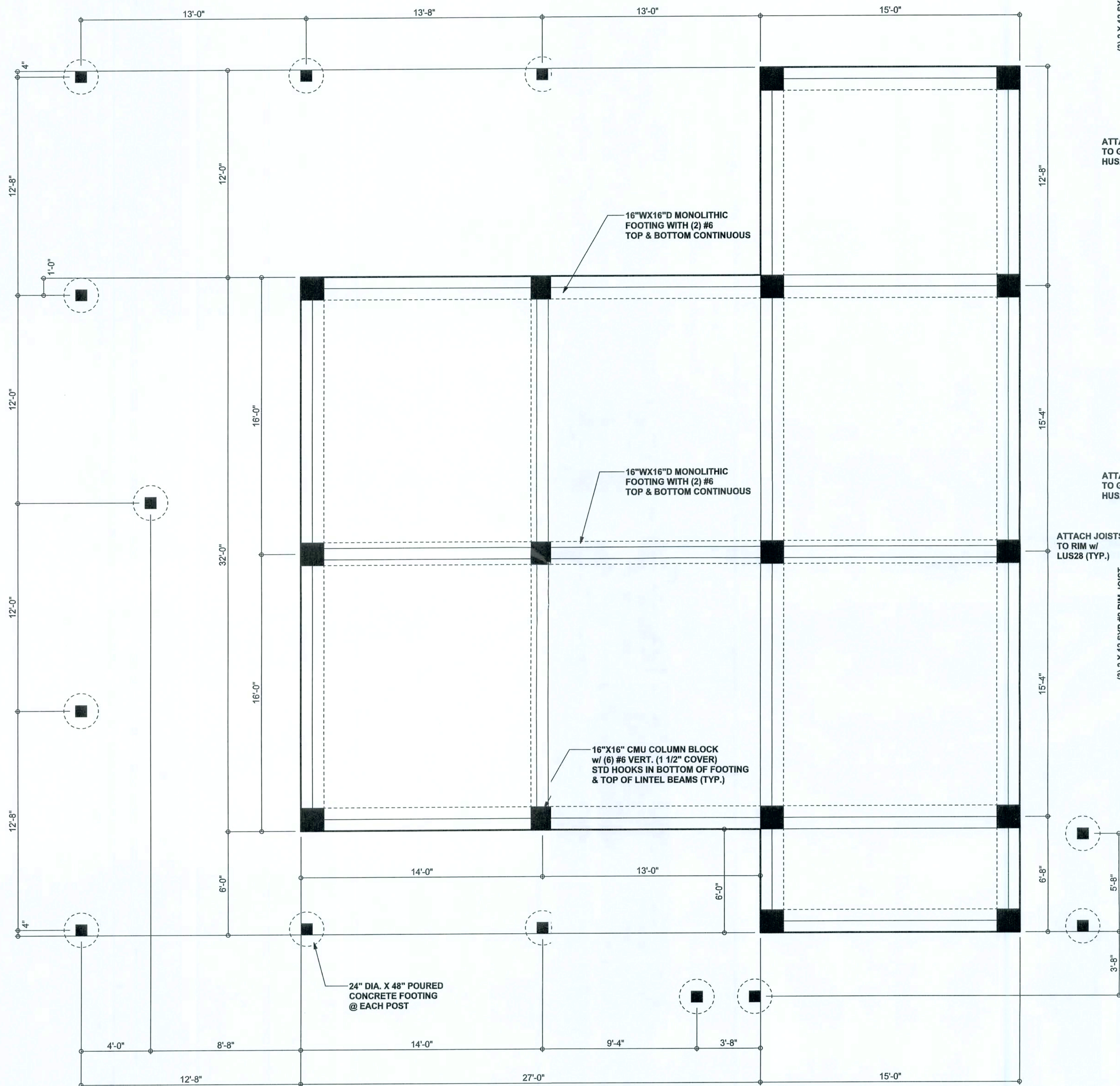

FOUNDATION PLAN
SCALE: 1/4" = 1'-0"

NOTE:
BOND BEAM FOOTINGS MAY BE STEPPED
TO FOLLOW GRADE. MAINTAIN CONTINUITY
OF ALL TOP & BOTTOM STEEL.

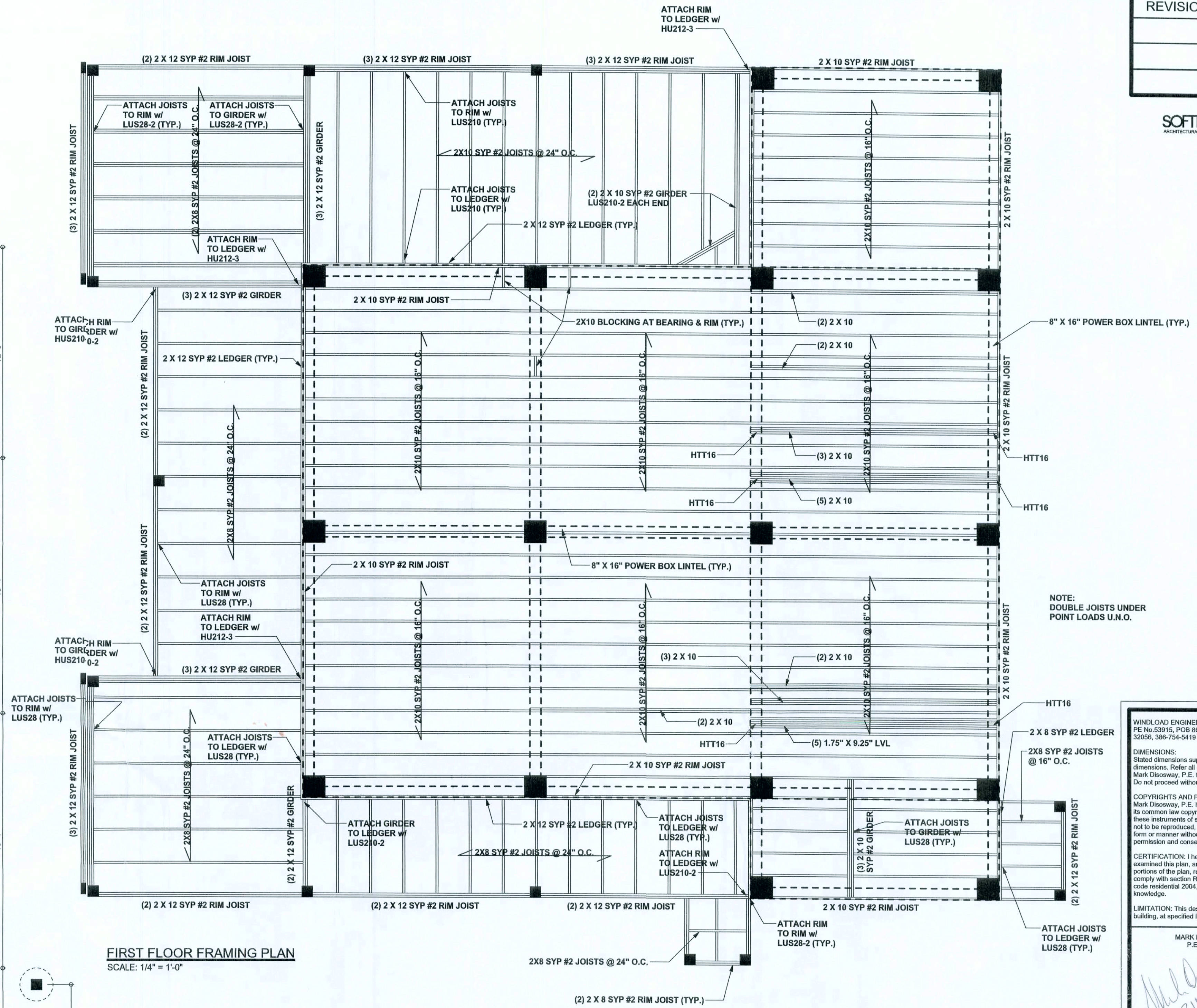

FIRST FLOOR FRAMING PLAN
SCALE: 1/4" = 1'-0"

REVISIONS	

SOFTPLAN
ARCHITECTURAL DESIGN SOFTWARE

NOTE:
DOUBLE JOISTS UNDER
POINT LOADS U.N.O.

WINDLOAD ENGINEER: Mark Disoway,
P.E. No. 53815, P.O. Box 868, Lake City, FL
32058, 386-754-5419

DIMENSIONS:
Stated dimensions supercede scaled
dimensions. Refer all questions to
Mark Disoway, P.E. for resolution.
Do not proceed without clarification.

COPYRIGHTS AND PROPERTY RIGHTS:
Mark Disoway, P.E. hereby expressly reserves
its common law copyright and property right in
these instruments of service. This document is
not to be reproduced, altered or copied in any
form or manner without the express written
permission and consent of Mark Disoway.

CERTIFICATION: I hereby certify that I have
examined this plan, and that the applicable
portions of the plan, relating to wind engineering
comply with section R502.2.1, Florida building
code residential 2004, to the best of my
knowledge.

LIMITATION: This design is valid for one
building, at specified location.

MARK DISOWAY
P.E. 5315
Mark Disoway
2/10/2007
SEA

Bill & Karen
Zetrouer Residence

ADDRESS:
1262 SW Buff Drive,
Fort White, FL 32038

Mark Disoway P.E.
P.O. Box 868
Lake City, Florida 32056
Phone: (386) 754 - 5419
Fax: (386) 754 - 4871

PRINTED DATE:
December 21, 2007
DRAWN BY: **CHECKED BY:**

FINALS DATE:
29 / Aug / 07

JOB NUMBER:
708081b

DRAWING NUMBER
S-2
OF 8 SHEETS

REVISIONS	

SOFTPLAN
ARCHITECTURAL DESIGN SOFTWARE

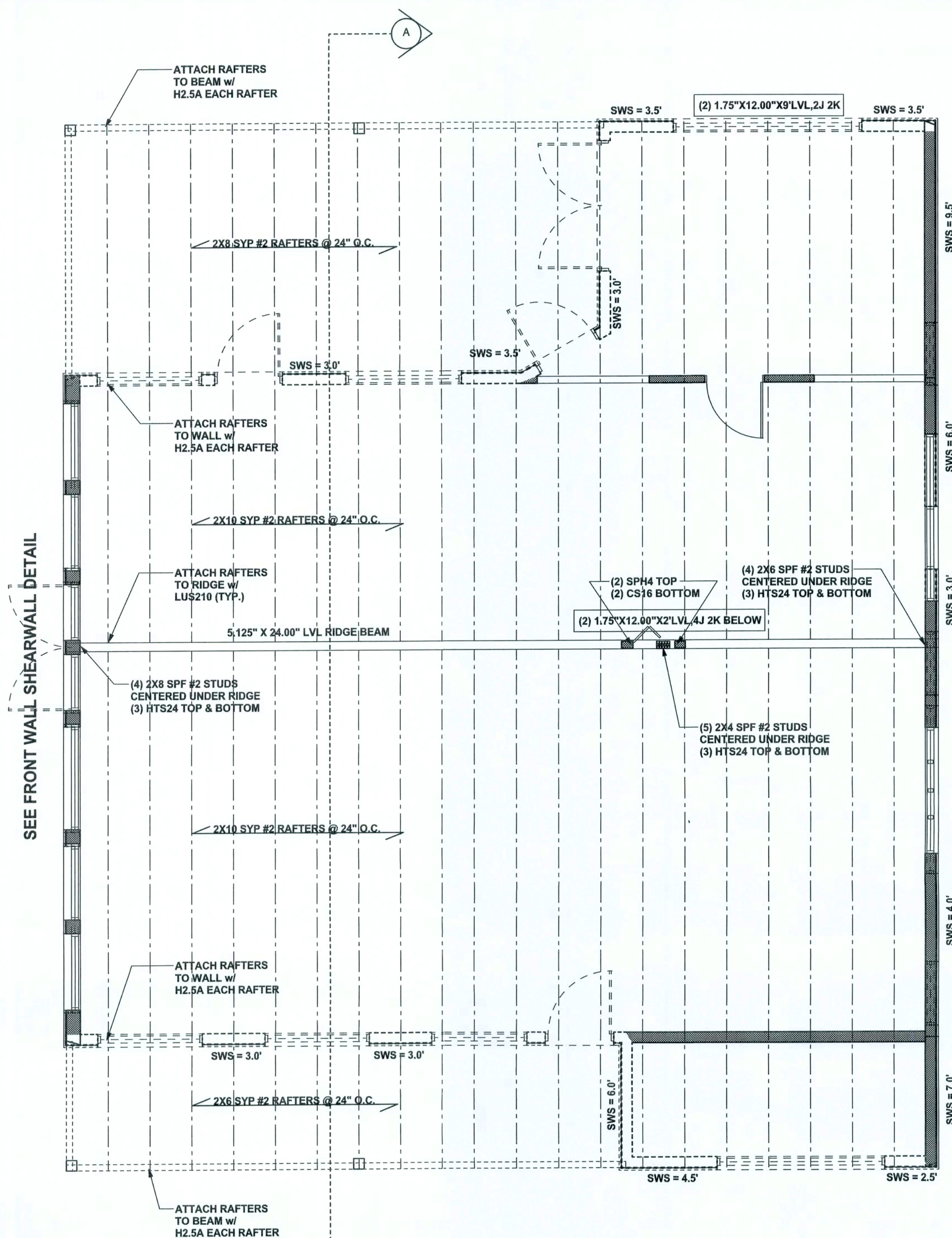

STRUCTURAL ROOF PLAN
SCALE: 1/4" = 1'-0"

STRUCTURAL PLAN NOTES

- SN-1 ALL LOAD BEARING FRAME WALL & PORCH HEADERS SHALL BE A MINIMUM OF (2) 2X12 SYP #2 (U.N.O.)
- SN-2 ALL LOAD BEARING FRAME WALL HEADERS SHALL HAVE (1) JACK STUD & (1) KING STUD EACH SIDE (U.N.O.)
- SN-3 DIMENSIONS ON STRUCTURAL SHEETS ARE NOT EXACT. REFER TO ARCHITECTURAL FLOOR PLAN FOR ACTUAL DIMENSIONS
- SN-4 PERMANENT TRUSS BRACING IS TO BE INSTALLED AT LOCATIONS AS SHOWN ON THE SEALED TRUSS DRAWINGS. LATERAL BRACING IS TO BE RESTRAINED PER BCSH-03, BCSH-B1, BCSH-B2, & BCSH-B3. BCSH-B1, BCSH-B2, & BCSH-B3 ARE FURNISHED BY THE TRUSS SUPPLIER, WITH THE SEALE TRUSS PACKAGE

HEADER LEGEND

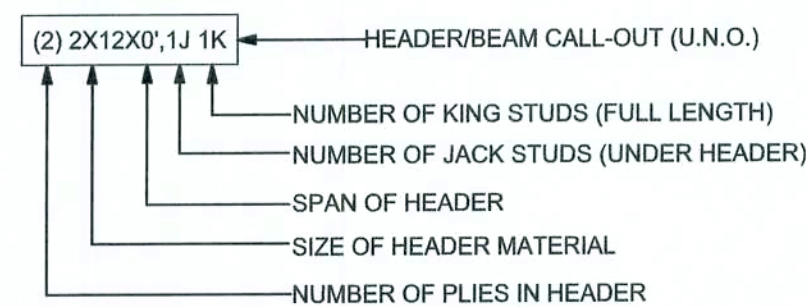

WALL LEGEND

SWS = 0.0'	1ST FLOOR EXTERIOR WALL
SWS = 0.0'	2ND FLOOR EXTERIOR WALL
IBW	1ST FLOOR INTERIOR BEARING WALL
IBW	2ND FLOOR INTERIOR BEARING WALL

TOTAL SHEAR WALL SEGMENTS

SWS = 0.0' INDICATES SHEAR WALL SEGMENTS

	REQUIRED	ACTUAL
TRANSVERSE	38.0'	38.5'
LONGITUDINAL	26.5'	26.5'

SEE FRONT WALL SHEARWALL DETAIL

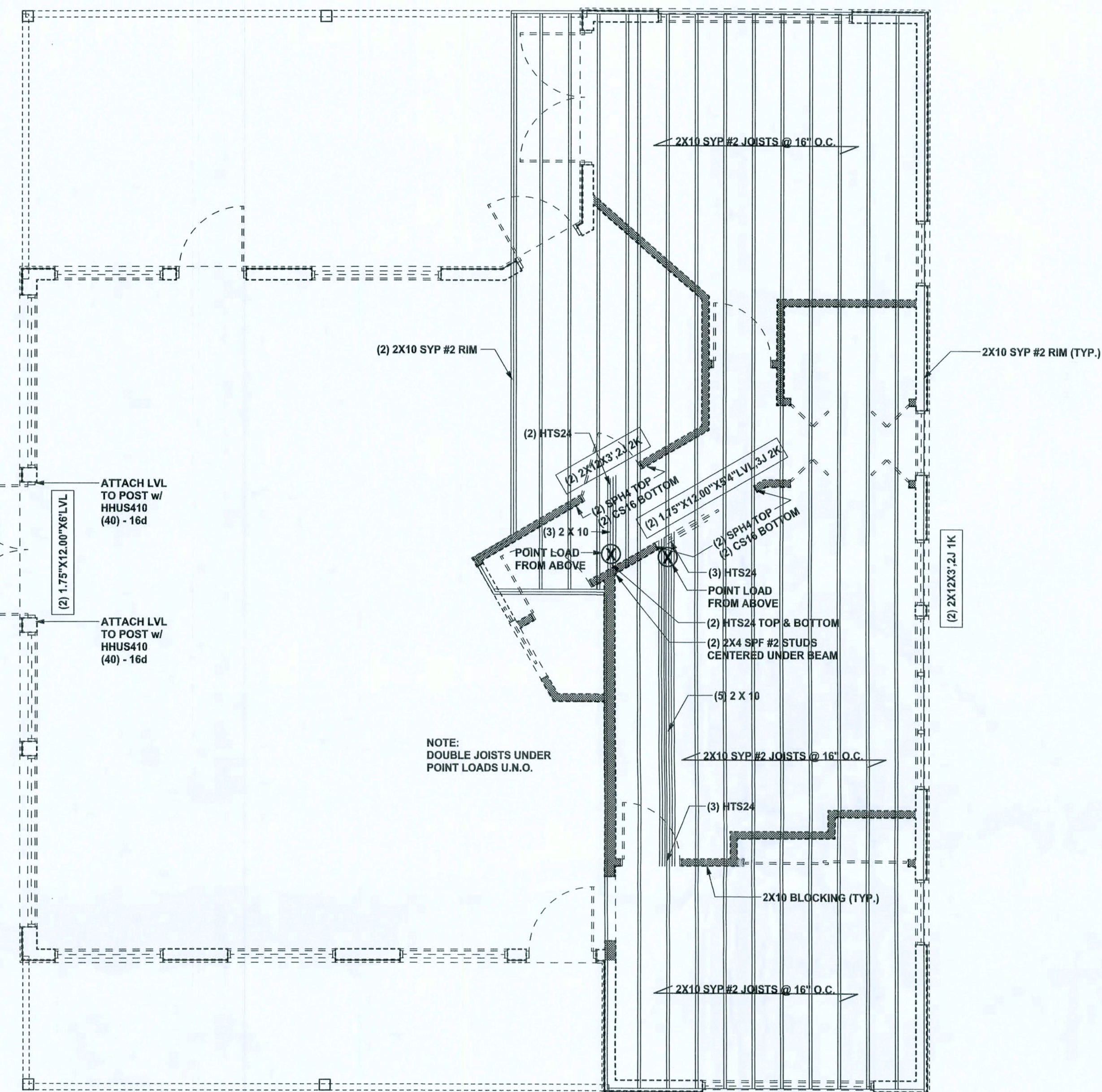

LOFT FLOOR FRAMING PLAN
SCALE: 1/4" = 1'-0"

WINDLOAD ENGINEER: Mark Disoway, P.E. No. 53815, P.O. Box 868, Lake City, FL 32056, 386-754-5419

DIMENSIONS: Stated dimensions supercede scaled dimensions. Refer all questions to Mark Disoway, P.E. for resolution. Do not proceed without clarification.

COPYRIGHTS AND PROPERTY RIGHTS: Mark Disoway, P.E. hereby expressly reserves its common law copyrights and property right in these instruments of service. This document is not to be reproduced, altered or copied in any form or manner without the express written permission and consent of Mark Disoway.

CERTIFICATION: I hereby certify that I have examined this plan, and that the applicable portions of the plan, relating to wind engineering comply with section R502.2.1, Florida building code residential 2004, to the best of my knowledge.

LIMITATION: This design is valid for one building, at specified location.

MARK DISOWAY
P.E. 5315
2/10/2007
SEA

Bill & Karen
Zetrouer Residence

ADDRESS:
1262 SW Buft Drive,
Fort White, FL 32038

Mark Disoway P.E.
P.O. Box 868
Lake City, Florida 32056
Phone: (386) 754 - 5419
Fax: (386) 769 - 4871

PRINTED DATE:
December 21, 2007

DRAWN BY: CHECKED BY:

FINAL DATE:
29 / Aug / 07

JOB NUMBER:
708081b

DRAWING NUMBER

S-3

OF 8 SHEETS

REVISIONS

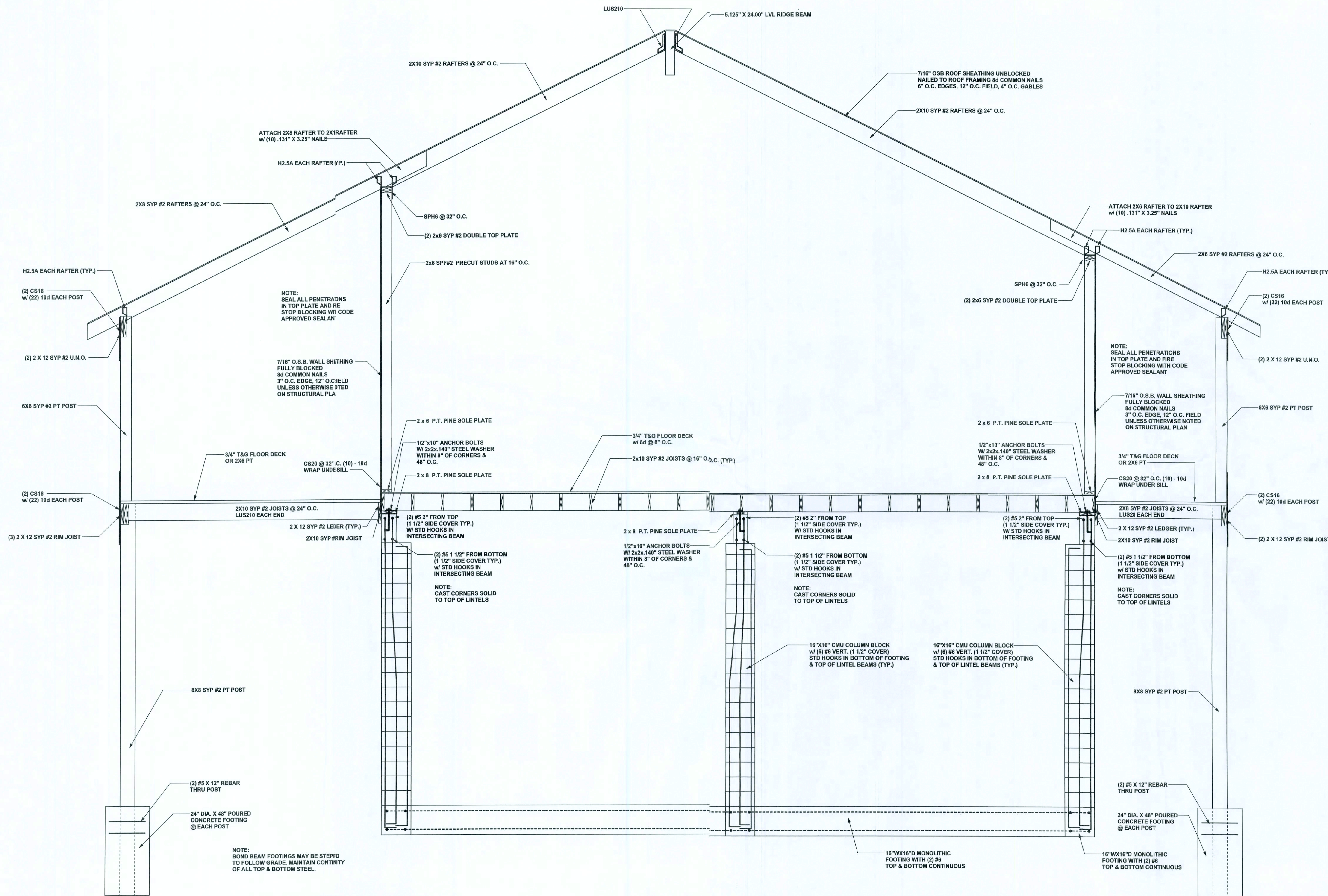

WINDLOAD ENGINEER: Mark Disosway
PE No. 53915, POB 868, Lake City, FL
32056, 386-754-5419

DIMENSIONS:
Stated dimensions supersede scaled
dimensions. Refer all questions to
Mark Disosway, P.E. for resolution.
Do not proceed without clarification.

COPYRIGHTS AND PROPERTY RIGHTS:
Mark Disosway, P.E. heretofore expressly reserves
its common law copyrights and property right in
these instruments of service. This document is
not to be reproduced, altered or copied in any
form or manner without first the express written
permission and consent of Mark Disosway.

CERTIFICATION: I hereby certify that I have
examined this plan, and that the applicable
portions of the plan, relating to wind engineering
comply with section F301.21, Florida building
code residential 2004, to the best of my
knowledge.

LIMITATION: This design is valid for one
building, at specified location.

MARK DISOSWAY
P.E. 53915

Bill & Karen
Zetrouer Residence

Bill & Karen
Zetrouer Residence

ADDRESS:
1262 SW Bluff Drive,
Fort White, FL 32038

Mark Disosway P.E.
P.O. Box 868
Lake City, Florida 32056
Phone: (386) 754 - 5419
Fax: (386) 269 - 4871

PRINTED DATE:
December 2, 2007

DRAWN BY: CHECKED BY:

FINALS DATE:
29 / Aug / 07

JOB NUMBER:
70801b

DRAWING NUMBER

S-4

OF 8 SHEETS

SECTION A-A
SCALE: 1/2" = 1'-0"

- LAP ALL REBARS 48 DB (36" FOR #5 BR)

- ALL STEEL IS TO BE CONTINUOUS W/ TD
HOOK @ EACH END

- FOR BEST RESULT LOCATE LAPS AW/
FROM HIGH TENSION LOCATIONS. IN CHER
WORDS FOR BEAMS LAP TOP BARS @ ID SPAN
& LAP BOTTOM BARS @ COLUMNS.

REVISIONS

SOFTPLAN
ARCHITECTURAL DESIGN SOFTWARE

WINDLOAD ENGINEER Mark Discoway,
P.E. No. 53815, PCB 868, Lake City, FL
32056, 386-754-0419

DIMENSIONS:
Stated dimensions supercede scaled
dimensions. Refer all questions to
Mark Discoway, P.E. for resolution.
Do not proceed without clarification.

COPYRIGHTS AND PROPERTY RIGHTS:
Mark Discoway, P.E. hereby expressly reserves
his common law copyright and property right in
these instruments of service. This document is
not to be reproduced, altered or copied in any
form or manner without the express written
permission and consent of Mark Discoway.

CERTIFICATION: I hereby certify that I have
examined this plan, and that the applicable
portions of the plan, relating to wind engineering
comply with section F301.2.1, Florida building
code residential 2004, to the best of my
knowledge.

LIMITATION: This design is valid for one
building, at specified location.

MARK DISCOWAY
P.E. 5915

SEAL

Bill & Karen
Zetrouer Residence

ADDRESS:
1262 SW Iluff Drive,
Fort White, FL 32038

Mark Discoway P.E.
P.O. Box 868
Lake City, Florida 32056
Phone: (386) 754 - 5419
Fax: (386) 269 - 4871

PRINTED DATE:
December 21, 2007

DRAWN BY: CHECKED BY:

FINALS DATE:
29 / Aug / 07

JOB NUMBER:
70881b

DRAWING NUMBER

S-5

OF 8 SHEETS

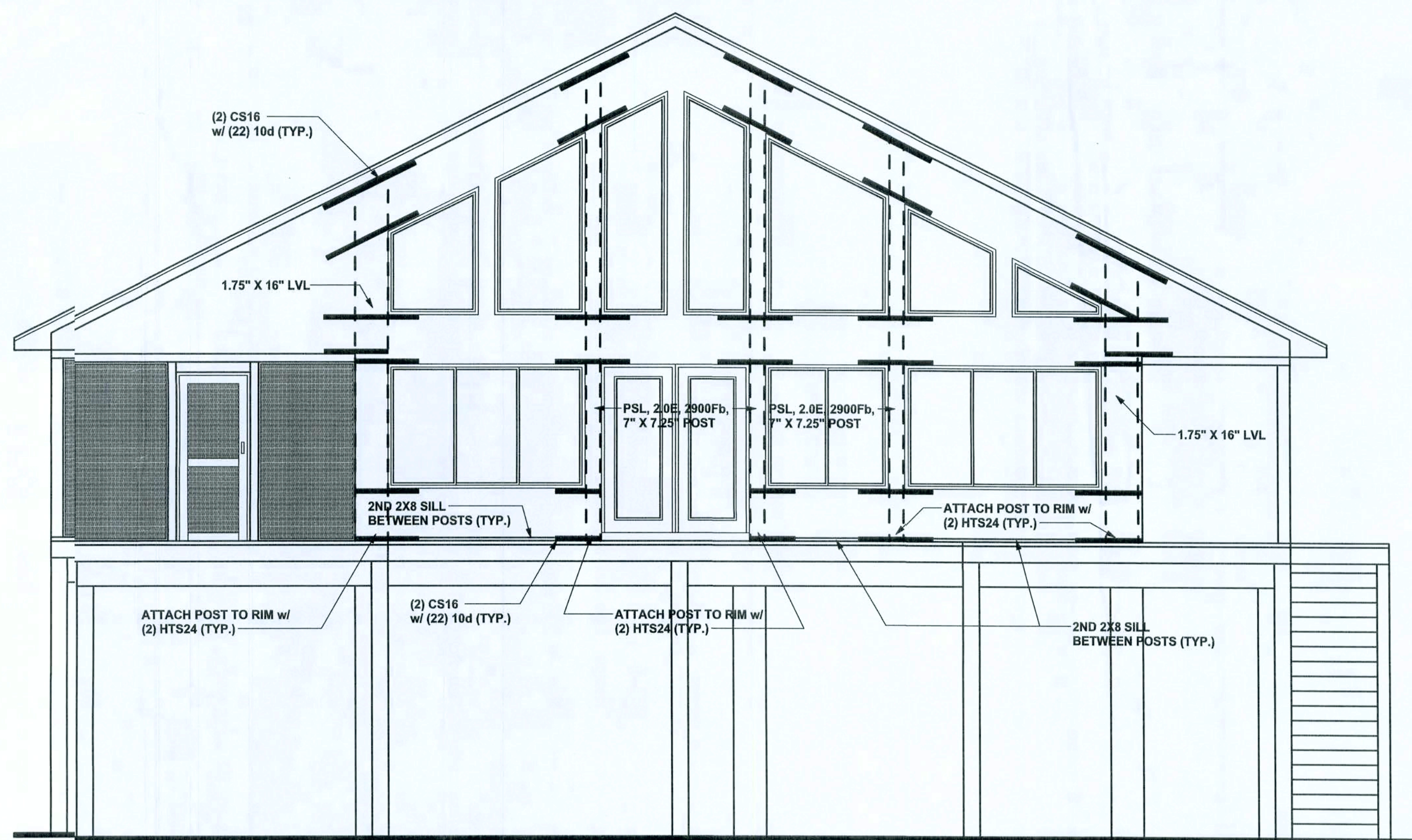

FRONT WALL SHEARWALL DETAIL
SCALE: 1/2" = 1'-0"

NOTE: SHEATH BOTH SIDES OF WALL w/
7/16" O.S.B. WALL SHEATHING
FULLY BLOCKED
8d COMMON NAILS
3" O.C. EDGE, 6" O.C. FIELD