

PERMIT APPLICATION / MANUFACTURED HOME INSTALLATION APPLICATION

For Office Use Only (Revised 9-22-06) Zoning Official BK 29,1206 Building Official OK JTH 12-29-06

AP# 0612-80 Date Received 12/29 By JW Permit # 25464

Flood Zone A Development Permit N/A Zoning A-3 Land Use Plan Map Category A-3

Comments LEGAL NON-CONFORMING USE: 1287 - REPLACING 1 OF THEM!
Replacing Existing MH

FEMA Map# _____ Elevation _____ Finished Floor _____ River _____ In Floodway _____

☒ Site Plan with Setbacks Shown ☒ EH Signed Site Plan ☒ EH Release ☒ Well letter ☒ Existing well

☒ Copy of Recorded Deed or Affidavit from land owner ☒ Letter of Authorization from installer

☒ State Road Access ☒ Parent Parcel # 09030-006 ☐ STUP-MH NA

Property ID # 35-45-17-09030-006 Subdivision _____

- New Mobile Home _____ Used Mobile Home Horton-Mirage Year 1994
- Applicant Doris E Robinson - Theresa Marko Phone # 1-386-755-6382 - 963 336
- Address 357 SW MAYHALL TERRACE LAKE CITY FL 32025
- Name of Property Owner Doris E Robinson Phone # 1-386-755-6382
- 911 Address 389 SW MAYHALL TERRACE, LAKE CITY, FL 32025
- Circle the correct power company - FL Power & Light - Clay Electric
(Circle One) - Suwannee Valley Electric - Progress Energy
- Name of Owner of Mobile Home Doris E Robinson Phone # 1-386-755-6382
- Address 357 SW MAYHALL TERRACE, LAKE CITY, FL 32025
- Relationship to Property Owner SELF
- Current Number of Dwellings on Property 2
- Lot Size 481.5 X 322.98' Total Acreage 3.93 ACRES
- Do you : Have Existing Drive or Private Drive or need Culvert Permit or Culvert Waiver (Circle one)
(Currently using) (Blue Road Sign) (Putting in a Culvert) (Not existing but do not need a Culvert)
- Is this Mobile Home Replacing an Existing Mobile Home YES (pd) 275
- Driving Directions to the Property 41 South to County Rte 133 EAST to MAYHALL Drive South - it's the 4th PLACE ON LEFT

CL# 269

- Name of Licensed Dealer/Installer BEANIE THAYER Phone # 623-0046
- Installers Address 212 NW NYE HUNTER DRIVE LAKE CITY, FL 32055
- License Number TH 000075 Installation Decal # 276035

386: 2382 Theresa JW ADVISED SHEETS: 12.29.2006 963 3360-NW 7791

New Home on site.

NEW HOME

SET UP Diagram

PERMIT NUMBER

Installer Bernie T. Smith License # 1H0000075

Address of home being installed

Manufacturer Horton Length x width 26' x 16'

NOTE: If home is a single wide fit out one half of the blocking plan 16x80

I understand Lateral Arm Systems cannot be used on any home (new or used) where the sidewall ties exceed 5 ft 4 in.

Installer's initials

BT

Typical pier spacing



Show locations of Longitudinal and Lateral Systems (use dark lines to show these locations)

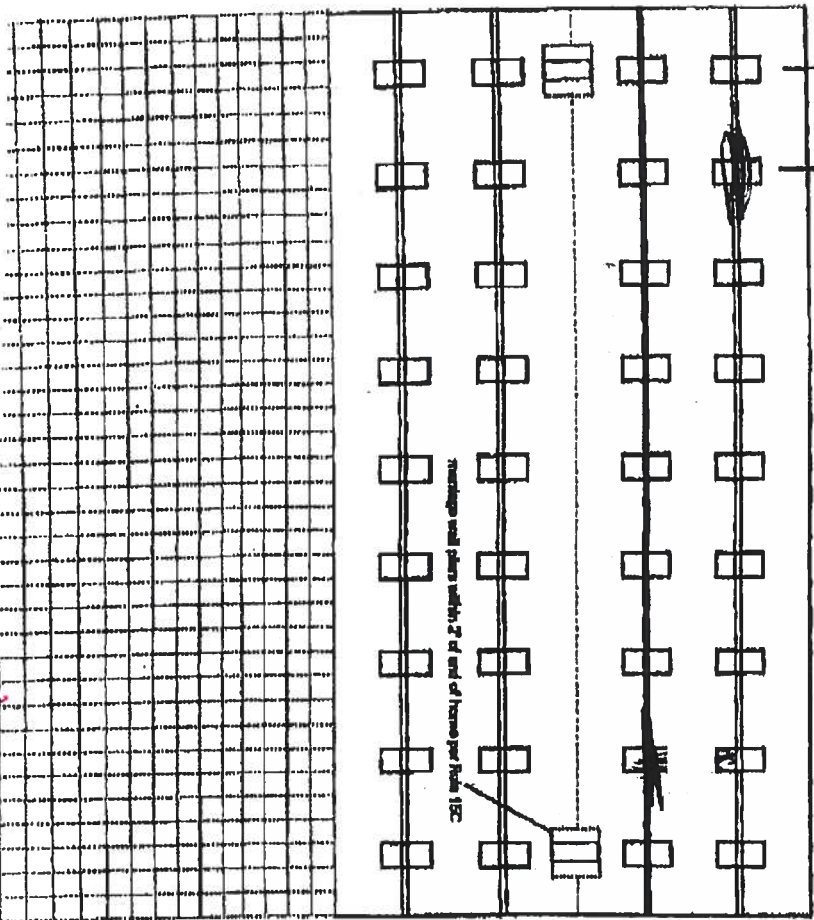

(#25464)

New Home ☐ Used Home ☒

Home installed to the Manufacturer's Installation Manual

Home is installed in accordance with Rule 15-C

Single wide ☐ Wind Zone II ☒ Wind Zone III ☐

Double wide ☐ Installation Detail # 276035

Triple Quad ☐ Serial # B802-09-96

PIER SPACING TABLE FOR USED HOMES

Load bearing capacity (sq ft)	16' x 16' (256)	18 1/2' x 18 1/2' (342)	20' x 20' (400)	22' x 22' (484)	24' x 24' (576)	26' x 26' (676)
1000 psf	3'	4'	5'	6'	7'	8'
1500 psf	4'	5'	6'	7'	8'	9'
2000 psf	5'	6'	7'	8'	9'	10'
2500 psf	6'	7'	8'	9'	10'	11'
3000 psf	7'	8'	9'	10'	11'	12'
3500 psf	8'	9'	10'	11'	12'	13'

* Interpolated from Rule 15-C-1 pier spacing table.

PIER PAD SIZES

I-beam pier pad size

17' x 25'

Perimeter pier pad size

6' x 16'

Other pier pad sizes (required by the mfg.)

Draw the approximate locations of marriage wall openings 4 foot or greater. Use this symbol to show the piers.

List all marriage wall openings greater than 4 foot and their pier pad sizes below.

Opening Pier pad size

4 ft 5 ft

ANCHORS

THEORICAL COMPONENTS

Longitudinal Stabilizing Device (LSD)

Manufacturer Model 1189

Longitudinal Stabilizing Device w/ Lateral Arms

OTHER TIES

Skewer

Longitudinal Marriage wall

Shear wall

Number 32

1/4

2

PERMIT NUMBER

POCKET PENETROMETER TEST

The pocket penetrometer tests are rounded down to _____ psf
or check here to declare 1000 lb. soil without testing.

x 2000 x 2000 x 3000

POCKET PENETROMETER TESTING METHOD

1. Test the perimeter of the home at 8 locations.
2. Take the reading at the depth of the footer.
3. Using 500 lb. increments, take the lowest reading and round down to that increment.

x 3000 x 2000 x 3500

TORQUE PROBE TEST

The results of the torque probe test is 290 inch pounds or check here if you are declaring 5 anchors without testing. A test showing 275 inch pounds or less will require 4 foot anchors.

Note: A state approved lateral arm system is being used and 4 ft. anchors are allowed at the sidewall locations. I understand 5 ft. anchors are required at all centerline the points where the torque test reading is 275 or less and where the mobile home manufacturer may require anchors with 4000 lb holding capacity.

BT Installer's initials

ALL TESTS MUST BE PERFORMED BY A LICENSED INSTALLER

Installer Name

Bernie Thrift

Date Tested

12-19-06

Electrical

Connect electrical conductors between multi-wide units, but not to the main power source. This includes the bonding wire between multi-wide units. Pg. 5

Plumbing

Connect all sewer drains to an existing sewer tap or septic tank. Pg. 5

Connect all potable water supply piping to an existing water meter, water tap, or other independent water supply systems. Pg. 5

Site Preparation

Debris and organic material removed Swale Pad Other

Fastening multi-wide units

Floor: Type Fastener: NA Length: Spacing:
Walls: Type Fastener: Length: Spacing:
Roof: Type Fastener: Length: Spacing:
For used homes a min. 30 gauge, 8" wide, galvanized metal strip will be centered over the peak of the roof and fastened with galv. roofing nails at 2' on center on both sides of the centerline.

Gasket (weatherproofing requirement)

I understand a properly installed gasket is a requirement of all new and used homes and that condensation, mold, mildew and buckled marriage walls are a result of a poorly installed or no gasket being installed. I understand a strip of tape will not serve as a gasket.

Installer's Initials

Installed:

Type gasket Pg. NA
Between Floors Yes
Between Walls Yes
Bottom of ridgebeam Yes

Weatherproofing

The bottomboard will be repaired and/or taped. Yes Pg.
Siding on units is installed to manufacturer's specifications. Yes
Fireplace chimney installed so as not to allow intrusion of rain water. Yes

Miscellaneous

Siding to be installed. Yes No
Dryer vent installed outside of siding. Yes NA
Range downflow vent installed outside of siding. Yes NA
Drain lines supported at 4 foot intervals. Yes
Electrical crossovers protected. Yes
Other:

Installer verifies all information given with this permit worksheet is accurate and true based on the manufacturer's installation instructions and or Rule 15C-1 & 2

Installer Signature

Date

12-19-06

CODE ENFORCEMENT
PRIMARY MOBILE HOME INSPECTION REPORT

Permit # 25464
~~2220~~

DATE RECEIVED 4-23-07 BY LH IS THE M/H ON THE PROPERTY WHERE THE PERMIT WILL BE ISSUED? NO

OWNERS NAME Doris Robinson PHONE 755-6382 CELL _____

ADDRESS 389 SW Mayhall Terr Lake City FL 32025

MOBILE HOME PARK _____ SUBDIVISION _____

DRIVING DIRECTIONS TO MOBILE HOME ~~41 South to CR 133 East~~
C & G MH lot on Deputy Jeff Davis Lane

MOBILE HOME INSTALLER Bernie Thrift PHONE _____ CELL _____

MOBILE HOME INFORMATION

MAKE Horton YEAR _____ SIZE 46 X 80 COLOR _____

SERIAL No. ~~H110~~ B802-09-96

WIND ZONE II Must be wind zone II or higher NO WIND ZONE I ALLOWED

INTERIOR:

(P or F) - P= PASS F= FAILED

INSPECTION STANDARDS

See: Chris Liten
Salesman

☒ SMOKE DETECTOR () OPERATIONAL () MISSING

☒ FLOORS () SOLID () WEAK () HOLES DAMAGED LOCATION _____

☒ DOORS () OPERABLE () DAMAGED

☒ WALLS () SOLID () STRUCTURALLY UNSOUND

☒ WINDOWS () OPERABLE () INOPERABLE

☒ PLUMBING FIXTURES () OPERABLE () INOPERABLE () MISSING

☒ CEILING () SOLID () HOLES () LEAKS APPARENT

☒ ELECTRICAL (FIXTURES/OUTLETS) () OPERABLE () EXPOSED WIRING () OUTLET COVERS MISSING () LIGHT FIXTURES MISSING

☒ WALLS / SIDING () LOOSE SIDING () STRUCTURALLY UNSOUND () NOT WEATHERTIGHT () NEEDS CLEANING

☒ WINDOWS () CRACKED/ BROKEN GLASS () SCREENS MISSING () WEATHERTIGHT

☒ ROOF () APPEARS SOLID () DAMAGED

STATUS:
APPROVED ☒ WITH CONDITIONS: _____

NOT APPROVED _____ NEED REINSPECTION FOR FOLLOWING CONDITIONS _____

SIGNATURE [Signature] ID NUMBER 306 DATE 4-25-07

OK DP

SITE PLAN EXAMPLE / WORKSHEET

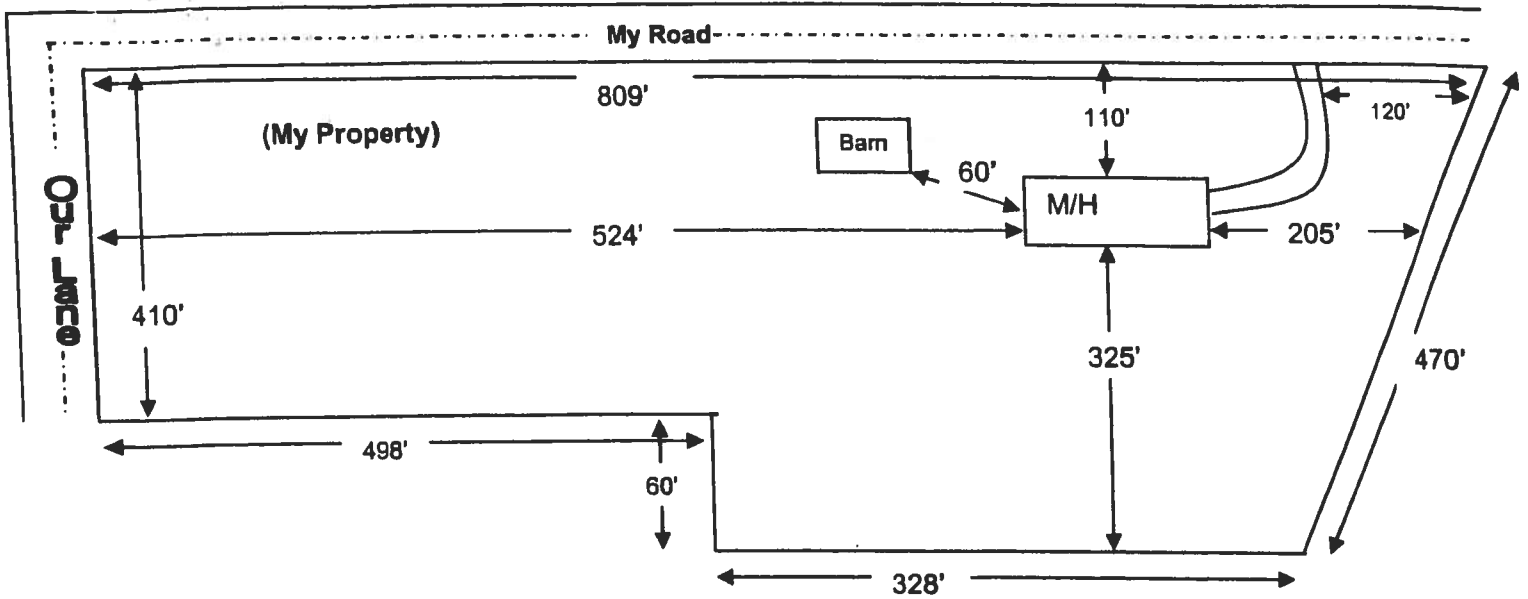

Use this example to draw your own site plan. Show all existing buildings and any other homes on this property and show the distances between them, Also show where the roads or roads are around the property. This site plan can also be used for the 911 Addressing department if you include the distance from the driveway to the nearest property line.

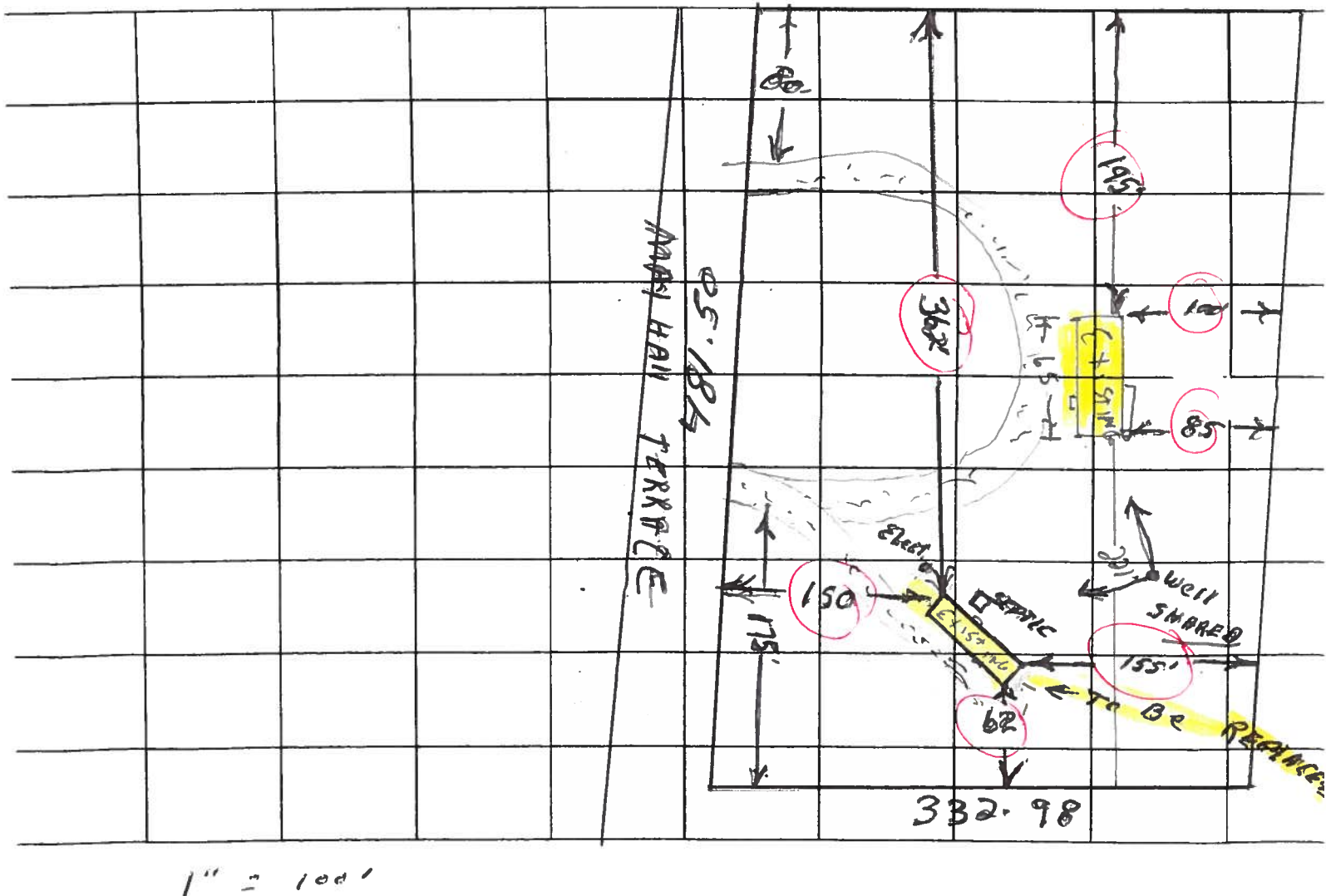

LIMITED POWER OF ATTORNEY

I, BERNARD D. THRIFT, LICENSE #1H-0000075 EXPIRING 09-30-2007, DO HEREBY
AUTHORIZE Theresa Morley or Darris Robinson TO BE MY REPRESENTATIVE
AND ACT ON MY BE HALF IN ALL ASPECTS OF APPLYING FOR A MOBILE HOME
MOVE ON PERMIT TO BE INSTALLED IN Columbia COUNTY,
FLORIDA.

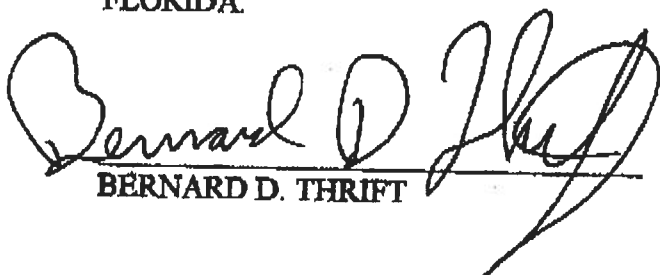
BERNARD D. THRIFT

12-29-06
DATE

SWORN TO AND SUBSCRIBED BEFORE ME THIS 29 DAY OF December
2006.

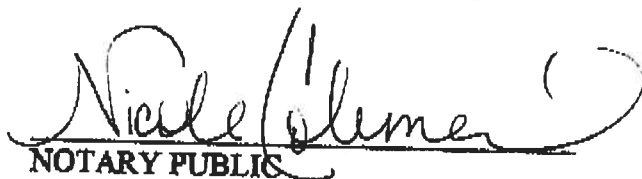
NOTARY PUBLIC

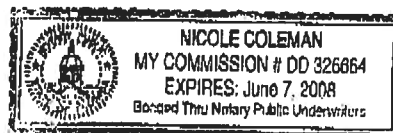

PERSONALLY KNOWN: X

PRODUCED ID: _____

YEAR 1194 MAKE Horton mirraif SN# _____

PROPERTY ID/LOCATION 389 SW. Mayhall Terr.



ok per
EH on
4-23-07

STATE OF FLORIDA
DEPARTMENT OF HEALTH

APPLICATION FOR ONSITE SEWAGE DISPOSAL SYSTEM CONSTRUCTION PERMIT

Permit Application Number 07-00009E

PART II - SITE PLAN

Scale: Each block represents 5 feet and 1 inch = 50 feet.

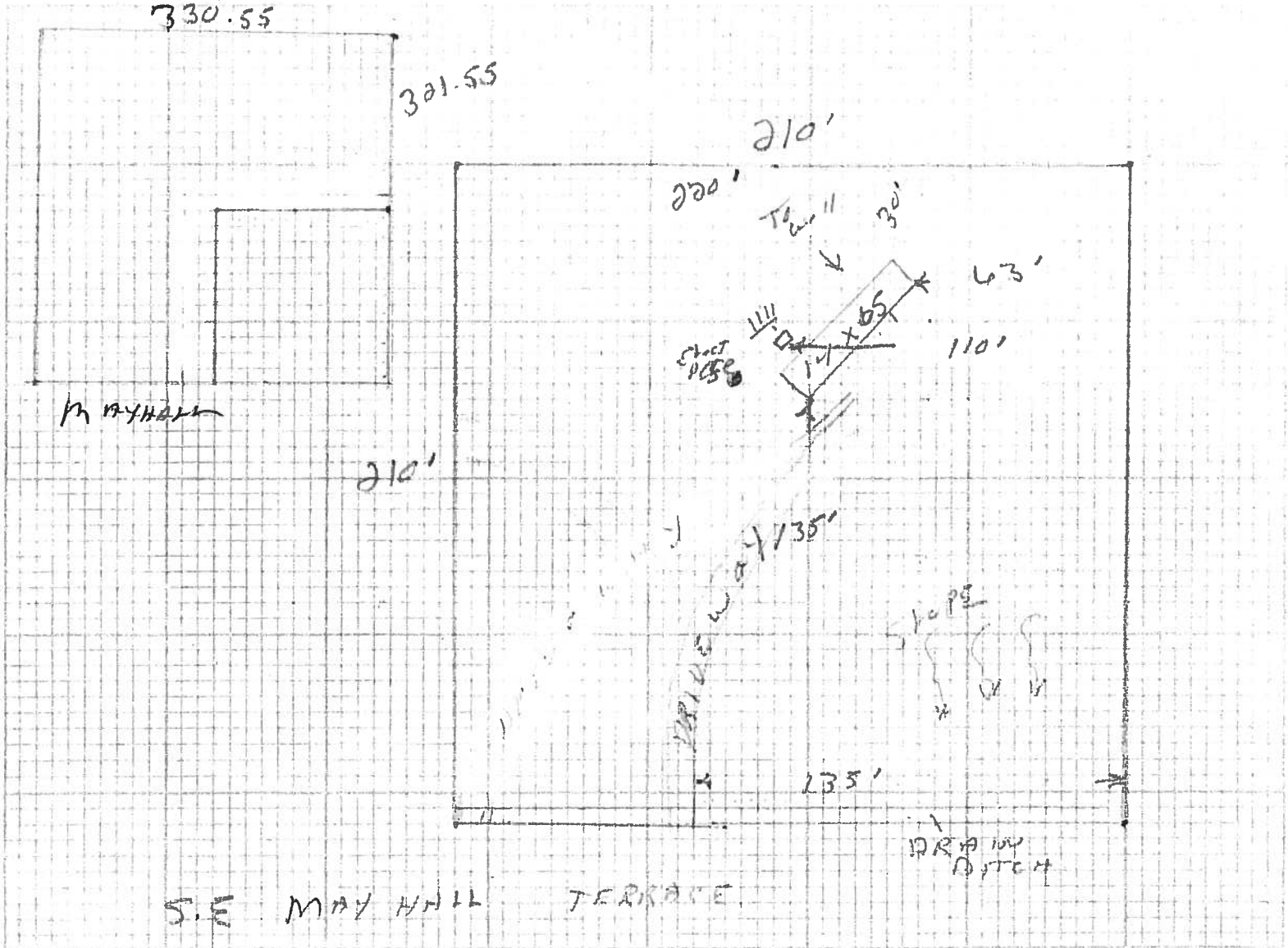

Notes: REPLACE EXISTING HOME WITH AN UPDATED
ONE SAME SIZE HOME. HOME TO ST ON
SAME SPOT.

Site Plan submitted by: [Signature]

owner
Title

Plan Approved X Not Approved _____

Date 1-9-07

By Salhi Maddy ESI

Columbia CHD

County Health Department

ALL CHANGES MUST BE APPROVED BY THE COUNTY HEALTH DEPARTMENT

CNTY# AGY# SUB# RPT#

20	1	LLL	2043
AUDIT #			



**STATE OF FLORIDA
APPLICATION FOR VEHICLE/VESSEL
CERTIFICATE OF TITLE**

TRANSACTION ID'S

L# 1220283
T# 467589552
B# 752217

TITLE NUMBER	VEHICLE/VESSEL IDENTIFICATION #	YR. MAKE	MAKE or MANUFACTURER	BODY TYPE	VEHICLE COLOR	WT/LENGTH	GVW/LOC	
65507661	H103710G	1994	MIRA	HS	UNK	66'		
DATE OF ISSUE MO. DAY YEAR	TRANS CODE	HULL MATERIAL	PROPULSION	FUEL	VESSEL USE	VESSEL TYPE	WATER	FL NUMBER
08 15 06	TRT							

Applicant/Owner's Name & Address
JOHN RITZ STANFIELD OR SUSAN MARIE STANFIELD
9930 COMMONWEALTH BLVD
FAIRFAX, VA 22032

BIRTHDATE
SEX MO. DAY YEAR
M 01 06 47

RESIDENT
Y N ALIEN
X

CNTY RES.#

1st OWNER FL/DL# OR F.E.I.D.#

2nd OWNER FL/DL# OR UNIT #

VOLUNTARY CONTRIBUTIONS

AGENCY FEE	TITLE FEE	SALES TAX	GRAND TOTAL
4.25	37.00	0.00	41.25

Action Requested: TRANSFER TITLE

Brands:

PREV. STATE	DATE ACQUIRED	NEW	USED	ODOMETER / VESSEL MANUFACTURER	ODOMETER DECLARATION CERTIFICATION
FL	06/27/2006		XX		<input type="checkbox"/>

LIEN INFORMATION

DATE OF LIEN: 06/27/2006
RECEIVED DATE: 08/11/2006
FEID # OR FL / DL AND SEX AND DATE OF BIRTH: -
VEHICLE USE: PRIVATE
SALVAGE TYPE:

NAME OF FIRST LIENHOLDER: WACHOVIA BANK NA
ADDRESS: PO BOX 50010
ROANOKE, VA 24022

SELLER INFORMATION

NAME OF SELLER, FLORIDA DEALER, OR OTHER PREVIOUS OWNER

ADDRESS

DEALER LICENSE NO.

CONSUMER OR SALES TAX EXEMPTION #

SALES TAX AND USE REPORT

TRANSFER OF TITLE ☐ PURCHASER HOLDS VALID
IS EXEMPT FROM EXEMPTION CERTIFICATE
FLORIDA SALES OR ☐ VEHICLE / VESSEL WILL BE
USE TAX FOR THE USED EXCLUSIVELY FOR RENTAL
REASON(S) CHECKED ☒ OTHER OTHER

INDICATE TOTAL PURCHASE PRICE, INCLUDING ANY UNPAID BALANCE DUE SELLER, BANK OR OTHERS \$

INDICATE SALES OR USE TAX DUE AS PROVIDED BY CHAPTER 212, FLORIDA STATUTES \$ 0.00

☐ SELLING PRICE VERIFIED

APPLICANT CERTIFICATION

I/WE HEREBY CERTIFY THAT THE VEHICLE/VESSEL TO BE TITLED WILL NOT BE OPERATED UPON THE PUBLIC HIGHWAYS/WATERWAYS OF THIS STATE.

I CERTIFY THAT THE CERTIFICATE OF TITLE IS LOST OR DESTROYED.

I CERTIFY THAT THIS MOTOR VEHICLE/VESSEL WAS REPOSSESSED UPON DEFAULT OF THE LIEN INSTRUMENT AND IS NOW IN MY POSSESSION.

I/WE HEREBY CERTIFY THAT I/WE LAWFULLY OWN THE ABOVE DESCRIBED VEHICLE/VESSEL, AND MAKE APPLICATION FOR TITLE. IF LIEN IS BEING RECORDED NOTICE IS HEREBY GIVEN THAT THERE IS AN EXISTING WRITTEN LIEN INSTRUMENT INVOLVING THE VEHICLE/VESSEL DESCRIBED ABOVE AND HELD BY LIENHOLDER SHOWN ABOVE. I/WE FURTHER AGREE TO DEFEND THE TITLE AGAINST ALL CLAIMS.

UNDER PENALTIES OF PERJURY, I DECLARE THAT I HAVE READ THE FOREGOING DOCUMENT AND THAT THE FACTS STATED IN IT ARE TRUE.

Signature of Applicant/Owner

Signature of Applicant/Co-Owner

COLUMBIA COUNTY 9-1-1 ADDRESSING / GIS DEPARTMENT

P. O. Box 1787, Lake City, FL 32056-1787

Telephone: (386) 758-1125 * Fax: (386) 758-1365 * E-mail: ron_croft@columbiacountyfla.com

ADDRESS ASSIGNMENT DATA

The Columbia County Board of County Commissioners has passed Ordinance 2001-9, which provides for a uniform numbering system. A copy of this ordinance is available in the Clerk of Court records, located in the courthouse. This new numbering system will increase the efficiency of POLICE, FIRE AND EMERGENCY MEDICAL vehicles responding to calls within Columbia County by immediately identifying the location of the caller.

A Residential or Other Structure(s) on Parcel Number:

35-4S-17-09030-006

Address Assignments:

389 SW MAYHALL TER, LAKE CITY, FL, 32025

See attached map printout from Columbia County Property Appraiser web site.

Any questions concerning this information should be referred to the Columbia County 9-1-1 Addressing / GIS Department at the address or telephone number above.

Note: This is the same address that was assigned on the old house. They advised they are moving the new house on the exact same location and also utilizing the same access point to the structure. No change is required to the 9-1-1 Address.



**COLUMBIA COUNTY
9-1-1 ADDRESSING
APPROVED**

PERMIT NUMBER

Old MH Disposal

Installer Bernie Thibault License # TH0000075Address of home
being installed _____Manufacturer Horton Length x width 66' x 14'NOTE: If home is a single wide fill out one half of the blocking plan
if home is a triple or quad wide sketch in remainder of homeI understand Lateral Arm Systems cannot be used on any home (new or used)
where the sidewall ties exceed 5 ft 4 in.

Installer's initials

BTTypical pier spacing
2' 6"
Show locations of Longitudinal and Lateral Systems
(Use dark lines to show these locations)

Marriages shall occur within 2' of end of home per Rule 15C

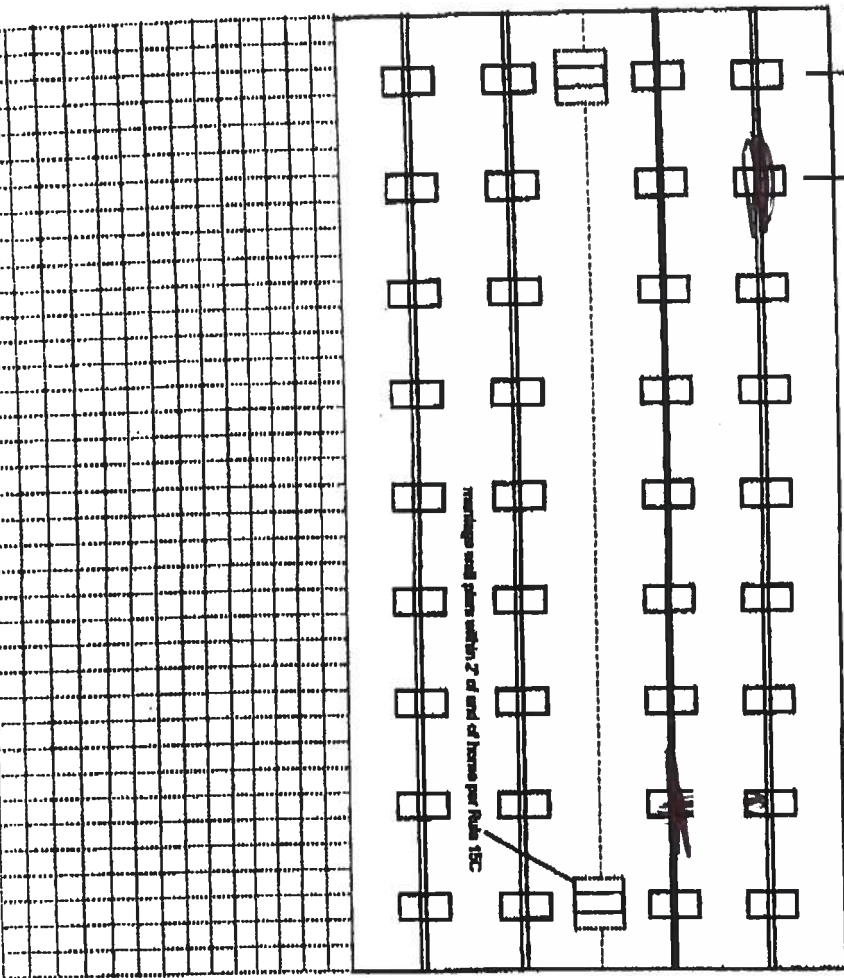
New Home ☐ Used Home ☒
Home installed to the Manufacturer's Installation Manual

Home is installed in accordance with Rule 15-C

Single wide ☒ Wind Zone II ☒ Wind Zone III ☐Double wide ☐ Installation Detail # 276035Triple/Quad ☐ Serial # A1037106

PIER SPACING TABLE FOR USED HOMES

Load bearing capacity (sq ft)	16' x 16' (256)	18 1/2' x 18 1/2' (342)	20' x 20' (400)	22' x 22' (484)	24' x 24' (576)	26' x 26' (676)
1000 psf	3'	4'	5'	6'	7'	8'
1500 psf	4'	5'	6'	8'	8'	8'
2000 psf	6'	8'	8'	8'	8'	8'
2500 psf	7'	8'	8'	8'	8'	8'
3000 psf	8'	8'	8'	8'	8'	8'
3500 psf	8'	8'	8'	8'	8'	8'

Interpolated from Rule 15C-1 pier spacing table.

PIER PAD SIZES

I-beam pier pad size

17' x 25'

Perimeter pier pad size

16' x 16'Other pier pad sizes
(required by the mfg.)

Draw the approximate locations of marriage well openings 4 foot or greater. Use this symbol to show the piers.

List all marriage well openings greater than 4 foot and their pier pad sizes below.

Opening Pier pad size

4 ft

5 ft

FRAME TIES

within 2' of end of home
spaced at 5' 4" oc

TEDOWN COMPONENTS

Longitudinal Stabilizing Device (LSD)

Manufacturer

Longitudinal Stabilizing Device w/ Lateral Arms

Manufacturer

Model 1109

OTHER TIES

Number

Sidewall

Longitudinal

Marriage well

Shearwall

221/82

1st MH on site

CODE ENFORCEMENT
MOBILE HOME INSPECTION REPORT

DATE RECEIVED 1/9 BY JW IS THE M/H ON THE PROPERTY WHERE THE PERMIT WILL BE ISSUED? NO

OWNERS NAME DOIS E. Robinson PHONE 755-6382 CELL

ADDRESS 3575W Mayhall Terrace, LAKE CITY, FL 32025

MOBILE HOME PARK SUBDIVISION

DRIVING DIRECTIONS TO MOBILE HOME 47-S TO US-27-TL TO C-18 TL TO N. 2nd

Rd, TR - approx 1/2 to 3/4 to 498 ON Mailbox ON R. (GATE)
497-4925 (SKILLY BEESWAX) (PLEASE call before going)

MOBILE HOME INSTALLER Bernie Shrift PHONE 623-0046 CELL SHE WILL HAVE A KEY

MOBILE HOME INFORMATION

MAKE MIRA (HORTON) YEAR 1994 SIZE 14 x 66 COLOR Brish-Gray

SERIAL No. H103710G

WIND ZONE II Must be wind zone II or higher NO WIND ZONE I ALLOWED

INTERIOR:

(P or F) - P= PASS F= FAILED

INSPECTION STANDARDS

/ SMOKE DETECTOR () OPERATIONAL () MISSING

/ FLOORS () SOLID () WEAK () HOLES DAMAGED LOCATION

/ DOORS () OPERABLE () DAMAGED

/ WALLS () SOLID () STRUCTURALLY UNSOUND

/ WINDOWS () OPERABLE () INOPERABLE

/ PLUMBING FIXTURES () OPERABLE () INOPERABLE () MISSING

/ CEILING () SOLID () HOLES () LEAKS APPARENT

/ ELECTRICAL (FIXTURES/OUTLETS) () OPERABLE () EXPOSED WIRING () OUTLET COVERS MISSING () LIGHT FIXTURES MISSING

EXTERIOR:

/ WALLS / SIDING () LOOSE SIDING () STRUCTURALLY UNSOUND () NOT WEATHERTIGHT () NEEDS CLEANING

/ WINDOWS () CRACKED/ BROKEN GLASS () SCREENS MISSING () WEATHERTIGHT

/ ROOF () APPEARS SOLID () DAMAGED

STATUS:

APPROVED / WITH CONDITIONS:

NOT APPROVED NEED REINSPECTION FOR FOLLOWING CONDITIONS

SIGNATURE Dy ID NUMBER 306 DATE 1-25-07

**COLUMBIA COUNTY
FLORIDA**

M/H OCCUPANCY

COLUMBIA COUNTY, FLORIDA

Department of Building and Zoning Inspection

This Certificate of Occupancy is issued to the below named permit holder for the building and premises at the below named location, and certifies that the work has been completed in accordance with the Columbia County Building Code.

Parcel Number 35-4S-17-09030-006

Building permit No. 000025464

Permit Holder BERNIE THRIFT

Owner of Building DORIS E. ROBINSON, PHILLIP & T. MARKEY

Location: 389 SW MAYHALL TERR., LAKE CITY, FL



Date: 05/18/2007

John D. Hove

Building Inspector

**POST IN A CONSPICUOUS PLACE
(Business Places Only)**