



STATE OF FLORIDA
DEPARTMENT OF ENVIRONMENTAL PROTECTION
ONSITE SEWAGE TREATMENT AND DISPOSAL
SYSTEM (OSTDS)

PERMIT NO. 25-2683
DATE PAID: 8/28/25
FEE PAID: 2000
RECEIPT #: 224635

APPLICATION FOR CONSTRUCTION PERMIT

APPLICATION FOR:

☐ New System ☒ Existing System ☐ Holding Tank ☐ Innovative
☐ Repair ☐ Abandonment ☐ Temporary ☐

APPLICANT: Aidan Ash EMAIL: provisionpermitting@gmail.com

AGENT: Sonja North 803-517-5701 TELEPHONE: 32055

MAILING ADDRESS: 340 NW Olive Glen Lake City FL

TO BE COMPLETED BY APPLICANT OR APPLICANT'S AUTHORIZED AGENT. SYSTEMS MUST BE CONSTRUCTED BY A PERSON LICENSED PURSUANT TO 489.105(3)(m) OR 489.552, FLORIDA STATUTES. IT IS THE APPLICANT'S RESPONSIBILITY TO PROVIDE DOCUMENTATION OF THE DATE THE LOT WAS CREATED OR PLATTED (MM/DD/YY) IF REQUESTING CONSIDERATION OF STATUTORY GRANDFATHER PROVISIONS.

PROPERTY INFORMATION

OSTDS REMEDIATION PLAN? ☐ Y ☐ N

LOT: 17 BLOCK: SUBDIVISION: Tinas S/D PLATTED:

PROPERTY ID #: 06-55-17-09135-003 ZONING: I/M OR EQUIVALENT: ☐ Y ☐ N

PROPERTY SIZE: 1 ACRES WATER SUPPLY: ☒ PRIVATE ☐ PUBLIC ☐ ≤2000GPD ☐ >2000GPD

IS SEWER AVAILABLE AS PER 381.0065, FS? ☐ Y ☐ N DISTANCE TO SEWER: FT

PROPERTY ADDRESS: 106 SW Tina Glen Lake City FL

DIRECTIONS TO PROPERTY: 47 S, L on Wester Rd, L on Thomas, L on Tina (property on corner)

BUILDING INFORMATION

☒ RESIDENTIAL ☐ COMMERCIAL

Unit No	Type of Establishment	No. of Bedrooms	Building Area Sqft	Commercial/Institutional System Design Table I, Chapter 62-6, FAC
1	mobile Home	3	1493	
2	old home	3	1512	
3				
4				

☐ Floor/Equipment Drains ☐ Other (Specify)

SIGNATURE: Sonja North DATE: 8/27/25

DEP 4015, 06-21-2022 (Obsoletes previous editions which may not be used)

Incorporated 62-6.004, FAC

STATE OF FLORIDA
DEPARTMENT OF ENVIRONMENTAL PROTECTION
APPLICATION FOR CONSTRUCTION PERMIT

Permit Application Number 25-0489

----- PART II - SITEPLAN -----

Scale: Each block represents 10 feet and 1 inch = 40 feet.

See Attached

Notes: _____

Site Plan submitted by: Sonp North
Plan Approved ☒ Not Approved _____ Date 9/2/25
By [Signature] Columbia County Health Department

ALL CHANGES MUST BE APPROVED BY THE COUNTY HEALTH DEPARTMENT

DEP 4015, 08-21-2022 (Obsoletes previous editions which may not be used)

Incorporated: 62-6.004, F.A.C.

25-0288

1" = 30'

ASH

SW TINA GIN

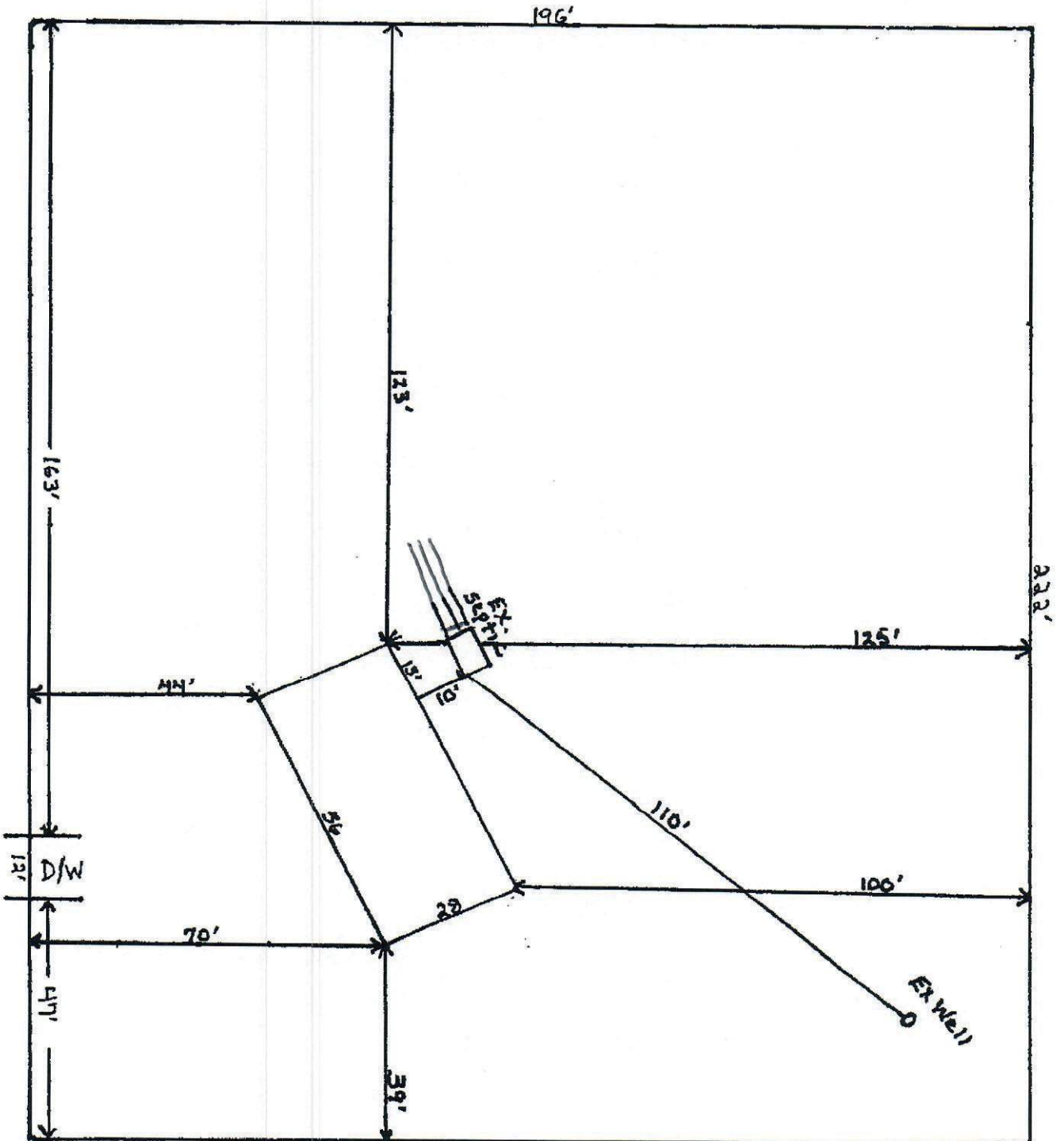

SW Edward Ter