

App # 1208-02

STATE OF FLORIDA  
DEPARTMENT OF HEALTH  
APPLICATION FOR ONSITE SEWAGE DISPOSAL SYSTEM CONSTRUCTION PERMIT

Permit Application Number 12-0358

Lomas

PART II - SITEPLAN

Scale: 1 inch = 40 feet.

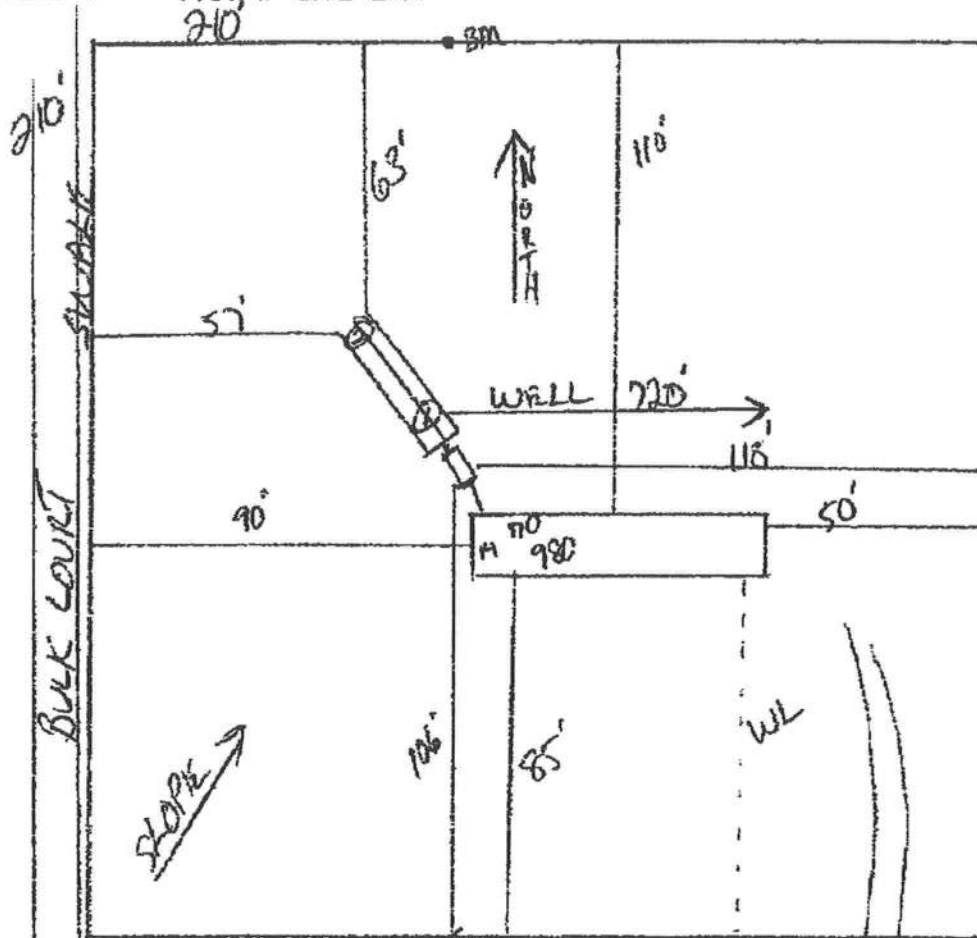

Notes: 1 of 10.26 Acres SEE ATTACHED

Site Plan submitted by: Rocky D F-O

MASTER CONTRACTOR

Plan Approved [Signature]

Not Approved \_\_\_\_\_

Date 8/9/12

By [Signature] Columbia County Health Department

ALL CHANGES MUST BE APPROVED BY THE COUNTY HEALTH DEPARTMENT

STATE OF FLORIDA  
DEPARTMENT OF HEALTH  
APPLICATION FOR ONSITE SEWAGE DISPOSAL SYSTEM CONSTRUCTION PERMIT

Permit Application Number \_\_\_\_\_

*Levins*

PART II - SITEPLAN

Scale: 1 inch = 40 feet.

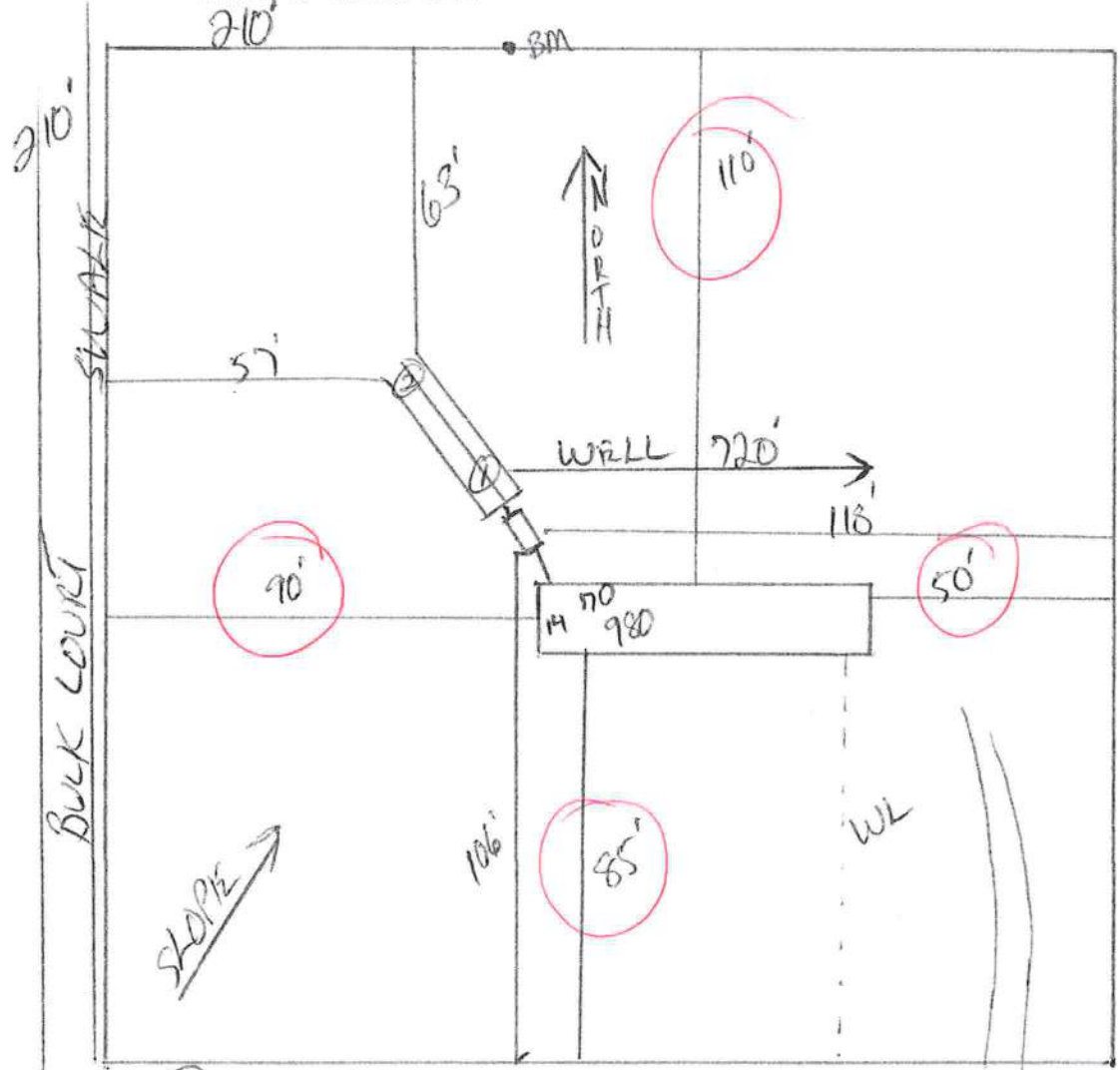

Notes: *4 of 10.26 Acres SEE ATTACHED*

Site Plan submitted by: *Rocky D F*

MASTER CONTRACTOR

Plan Approved \_\_\_\_\_ Not Approved \_\_\_\_\_

Date \_\_\_\_\_

By \_\_\_\_\_ County Health Department

ALL CHANGES MUST BE APPROVED BY THE COUNTY HEALTH DEPARTMENT