

PERMIT WORKSHEET

page 1 of 2

PERMIT NUMBER

Installer Brent Strickland License # IH 1104218
 Installer Mobile Phone # 386-365-7043
 Address of home being installed 121 SE SMART COURT
LAKE CITY, FL, 32025
 Manufacturer Live Oak Length x width 52x28

NOTE: if home is a single wide fill out one half of the blocking plan
 if home is a triple or quad wide sketch in remainder of home

I understand Lateral Arm Systems cannot be used on any home (new or used)
 where the sidewall ties exceed 5 ft 4 in.

Installer's initials BS

Typical pier spacing

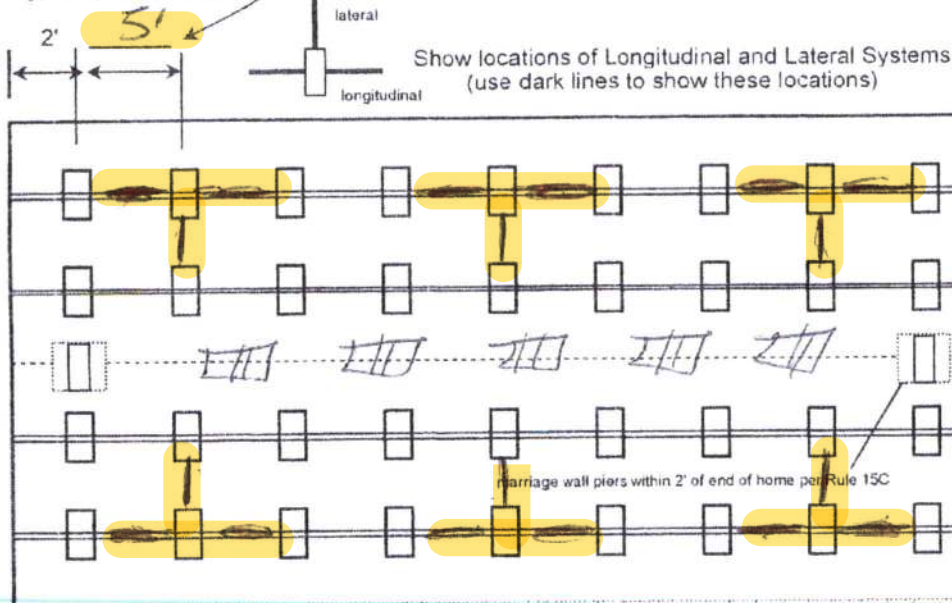

New Home ☒ Used Home ☐

Home installed to the Manufacturer's Installation Manual ☒

Home is installed in accordance with Rule 15-C ☐

Single wide ☐ Wind Zone II ☒ Wind Zone III ☐

Double wide ☒ Installation Decal # 65799

Triple/Quad ☐ Serial # LOHCA 82071981AS

Roof System: ☒ Typical ☐ Hinged

PIER SPACING TABLE FOR USED HOMES

Load bearing capacity	Footer size (sq in)	16" x 16" (256)	18 1/2" x 18 1/2" (342)	20" x 20" (400)	22" x 22" (484)*	24" x 24" (576)*	26" x 26" (676)
1000 psf		3'	4'	5'	6'	7'	8'
1500 psf		4' 6"	6'	7'	8'	8'	8'
2000 psf		6'	8'	8'	8'	8'	8'
2500 psf		7' 6"	8'	8'	8'	8'	8'
3000 psf		8'	8'	8'	8'	8'	8'
3500 psf		8'	8'	8'	8'	8'	8'

* interpolated from Rule 15C-1 pier spacing table.

PIER PAD SIZES

I-beam pier pad size 17x25

Perimeter pier pad size 16x16

Other pier pad sizes (required by the mfg.) 17x25

Draw the approximate locations of marriage wall openings 4 foot or greater. Use this symbol to show the piers.

List all marriage wall openings greater than 4 foot and their pier pad sizes below.

Opening	Pier pad size

TIEDOWN COMPONENTS

Longitudinal Stabilizing Device (LSD)

Manufacturer

Longitudinal Stabilizing Device w/ Lateral Arms

Manufacturer OTHER

POPULAR PAD SIZES

Pad Size	Sq In
16 x 16	256
16 x 18	288
18 5/8 x 18 5/8	342
16 x 22 5/8	360
17 x 22	374
13 1/4 x 26 1/4	348
20 x 20	400
17 3/16 x 25 3/16	441
17 1/2 x 25 1/2	446
24 x 24	576
26 x 26	676

ANCHORS

4 ft ☒ 5 ft ☐

FRAME TIES

within 2' of end of home spaced at 5' 4" oc ☒

OTHER TIES

	Number
Sidewall	<u>20</u>
Longitudinal	<u>6</u>
Marriage wall	<u>8</u>
Shearwall	<u>8</u>



Anthony Islam

04-19-2021

PERMIT NUMBER

POCKET PENETROMETER TEST

The pocket penetrometer tests are rounded down to 1500 psf or check here to declare 1000 lb. soil _____ without testing.

x 1600 x 1500 x 1500

POCKET PENETROMETER TESTING METHOD

1. Test the perimeter of the home at 6 locations.
2. Take the reading at the depth of the footer.
3. Using 500 lb. increments, take the lowest reading and round down to that increment.

x 1500 x 1500 x 1600

TORQUE PROBE TEST

The results of the torque probe test is 295 inch pounds or check here if you are declaring 5' anchors without testing _____. A test showing 275 inch pounds or less will require 5 foot anchors.

Note: A state approved lateral arm system is being used and 4 ft. anchors are allowed at the sidewall locations. I understand 5 ft anchors are required at all centerline tie points where the torque test reading is 275 or less and where the mobile home manufacturer may requires anchors with 4000 lb holding capacity.

B.S. Installer's initials

ALL TESTS MUST BE PERFORMED BY A LICENSED INSTALLER

Installer Name Brent Strickland

Date Tested 4-13-2021

Electrical

Connect electrical conductors between multi-wide units, but not to the main power source. This includes the bonding wire between multi-wide units. Pg. 29

Plumbing

Connect all sewer drains to an existing sewer tap or septic tank. Pg. 28

Connect all potable water supply piping to an existing water meter, water tap, or other independent water supply systems. Pg. 28

Site Preparation

Debris and organic material removed ☒
Water drainage: Natural ☐ Swale ☐ Pad ☒ Other ☐

Fastening multi wide units

Floor: Type Fastener: lags Length: 5" Spacing: 16"
Walls: Type Fastener: 5/8" bolts Length: 4" Spacing: 16"
Roof: Type Fastener: lags Length: 6" Spacing: 16"
For used homes a min. 30 gauge, 8" wide, galvanized metal strip will be centered over the peak of the roof and fastened with galv. roofing nails at 2" on center on both sides of the centerline.

Gasket (weatherproofing requirement)

I understand a properly installed gasket is a requirement of all new and used homes and that condensation, mold, mildew and buckled marriage walls are a result of a poorly installed or no gasket being installed. I understand a strip of tape will not serve as a gasket.

Installer's initials B.S.

Type gasket Foam
Pg. 22

Installed:
Between Floors Yes ☒
Between Walls Yes ☒
Bottom of ridgebeam Yes ☒

Weatherproofing

The bottomboard will be repaired and/or taped. Yes ☒ Pg. _____
Siding on units is installed to manufacturer's specifications. Yes ☒
Fireplace chimney installed so as not to allow intrusion of rain water. Yes ☒

Miscellaneous

Skirting to be installed. Yes ☒ No ☐
Dryer vent installed outside of skirting. Yes ☐ N/A ☒
Range downflow vent installed outside of skirting. Yes ☐ N/A ☒
Drain lines supported at 4 foot intervals. Yes ☒
Electrical crossovers protected. Yes ☒
Other: _____

Installer verifies all information given with this permit worksheet is accurate and true based on the manufacturer's installation instructions and/or Rule 15C-1 & 2

Installer Signature Brent Strickland Date 4-13-21



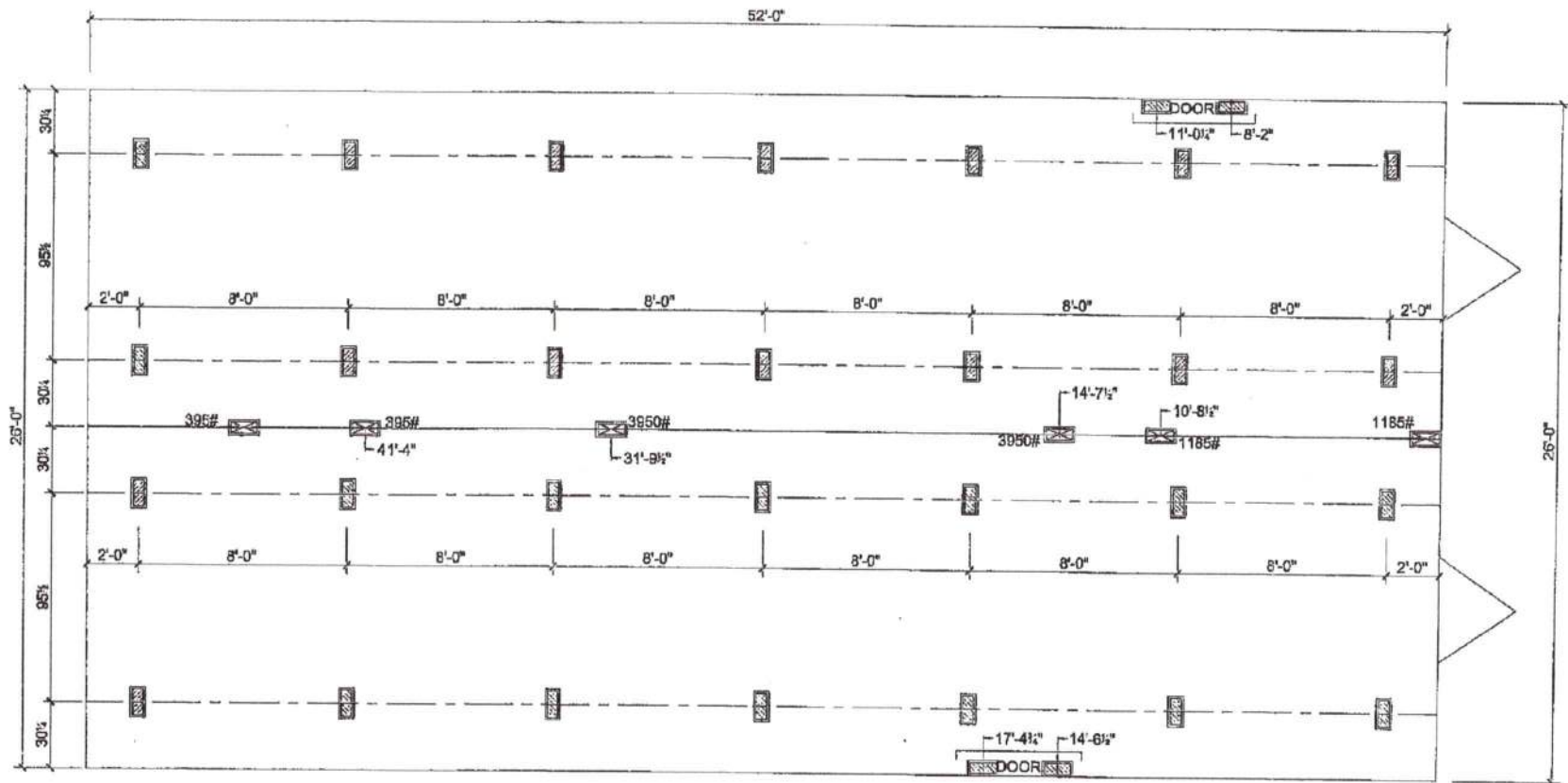

- MARRIAGE LINE OPENING SUPPORT PIER/TYP.
 SUPPORT PIER/TYP.

FOUNDATION NOTES:

- THIS DRAWING IS DESIGNED FOR THE STANDARD WIND ZONE AND IS TO BE USED IN CONJUNCTION WITH THE INSTALLATION MANUAL AND ITS SUPPLEMENTS.
- FOOTINGS ARE SHOWN FOR EXAMPLE ONLY QUANTITY AND SPACING MAY VARY BASED ON PAD TYPE, SOIL CONDITION, ETC.
- FOOTINGS ARE REQUIRED AT SUPPORT POSTS, SEE INSTALLATION MANUAL FOR REQUIREMENTS.

Live Oak Homes
MODEL: S-2523G - 28 X 52
3-BEDROOM / 2-BATH

- | | |
|------------------------------|---|
| (A) MAIN ELECTRICAL | (G) DUCT CROSSOVER |
| (B) ELECTRICAL CROSSOVER | (H) SEWER DROPS |
| (C) WATER INLET | (I) RETURN AIR (W/OPT. HEAT PUMP OH DUCT) |
| (D) WATER CROSSOVER (IF ANY) | (J) SUPPLY AIR (W/OPT. HEAT PUMP OH DUCT) |
| (E) GAS INLET (IF ANY) | |
| (F) GAS CROSSOVER (IF ANY) | |



S-2523G

MAYBERRY

Cameron/Whitcomb

Proposed

26'

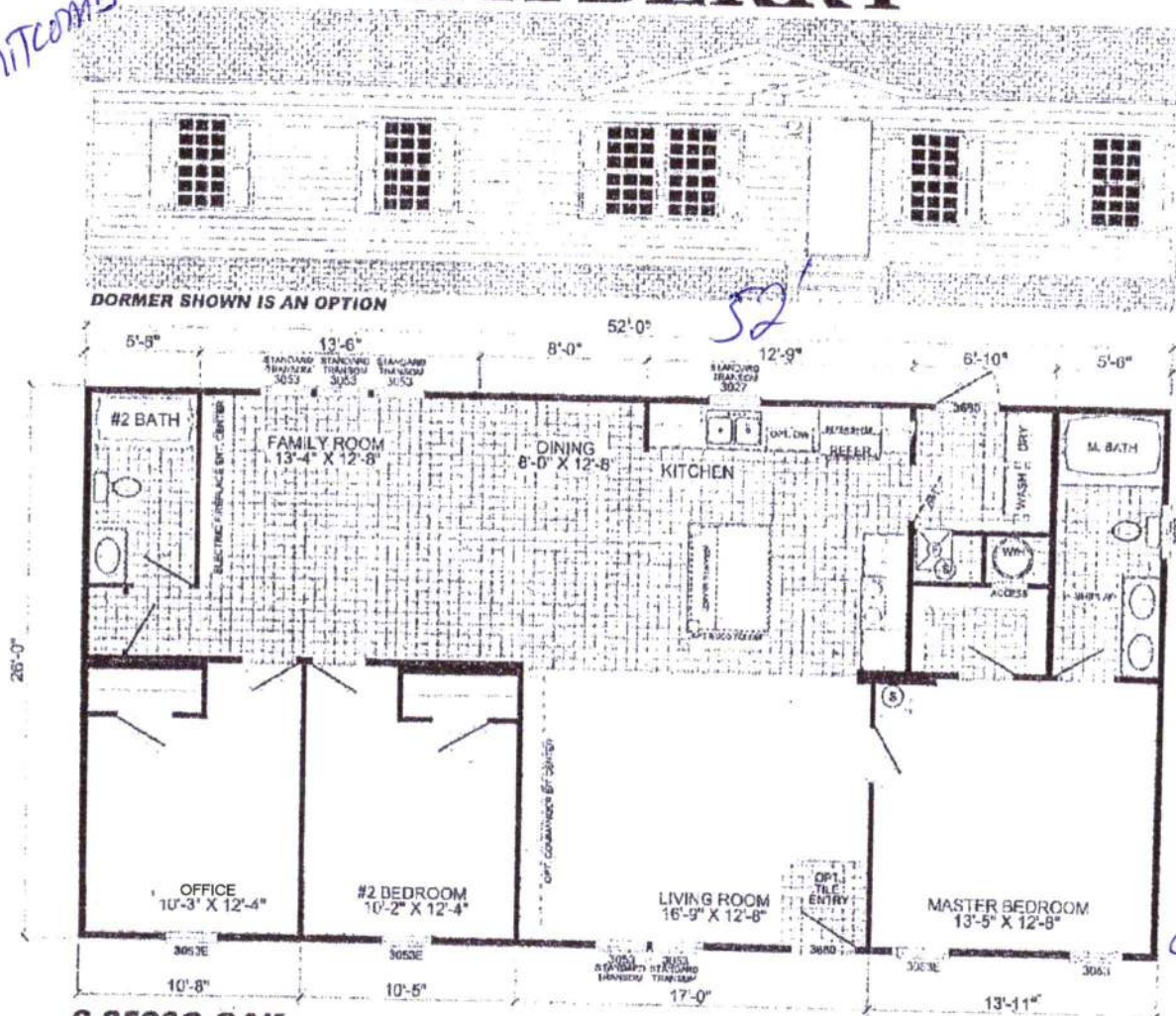

S-2523G-OAK
2 BEDROOM / 2-BATH
28 X 56 - Approx. 1352 Sq. Ft.

Date: 06/06/19

- * All room dimensions include closets and square footage figures are approximate.
- * Transom windows are available on optional 5'-0" sidewall houses only.
- * Live Oak Homes reserves the right to modify product offering at any time.

[Signature]
 4/11/21

OAKS
Signature
 Series