

Legend

Roads

- Roads
- others
- Dirt
- Interstate
- Main
- Other
- Paved
- Private

Parcels

LidarElevations



Columbia County, FLA - Building & Zoning Property Map

Printed: Wed Apr 15 2020 09:48:02 GMT-0400 (Eastern Daylight Time)

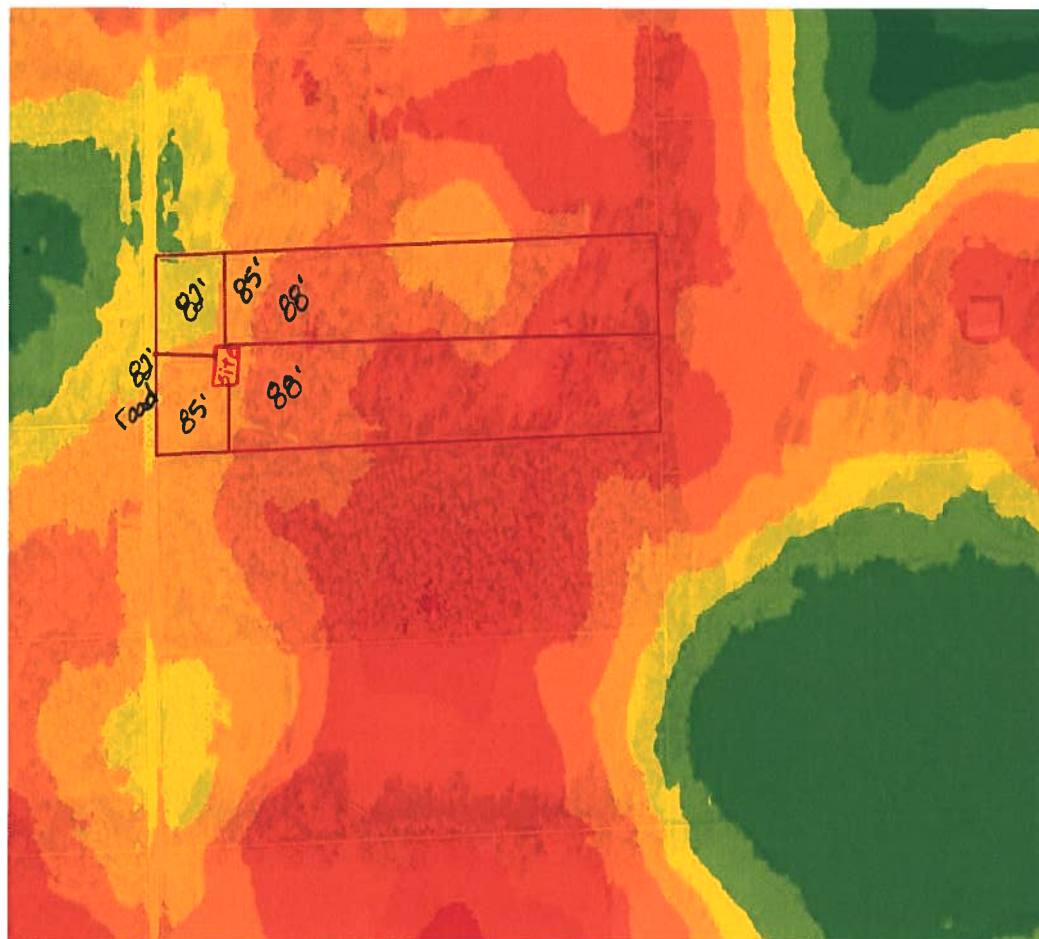

Parcel Information

Parcel No: 24-5S-16-03707-003

Owner: WILLIAMSON SIDNEY &

Subdivision: GREAT SOUTH TIMBER UNR

Lot: 3

Acres: 11.0001755

Deed Acres: 11 Ac

District: District 5 Tim Murphy

Future Land Uses: Agriculture - 3

Flood Zones:

Official Zoning Atlas: A-3

SRWMD Wetlands



2018 Flood Zones

0.2 PCT ANNUAL CHANCE



All data, information, and maps are provided "as is" without warranty or any representation of accuracy, timeliness of completeness. Columbia County, FL makes no warranties, express or implied, as to the use of the information obtained here. There are no implied warranties of merchantability or fitness for a particular purpose. The requester acknowledges and accepts all limitations, including the fact that the data, information, and maps are dynamic and in a constant state of maintenance, and update.