



STATE OF FLORIDA  
DEPARTMENT OF ENVIRONMENTAL PROTECTION  
ONSITE SEWAGE TREATMENT AND DISPOSAL  
SYSTEM (OSTDS)

PERMIT NO. 22-0656  
DATE PAID: 7/29/22  
FEE PAID: 310.00  
RECEIPT # 1871332  
Deposit \$55.00

APPLICATION FOR CONSTRUCTION PERMIT

APPLICATION FOR:  
☒ New System ☐ Existing System ☐ Holding Tank ☐ Innovative  
☐ Repair ☐ Abandonment ☐ Temporary

APPLICANT: Kevin & Marie Wilks EMAIL: rockyford@windstream.net  
AGENT: A&B Construction TELEPHONE: 386-497-2311  
MAILING ADDRESS: 546 SW Dorch St, Fort White, FL

TO BE COMPLETED BY APPLICANT OR APPLICANT'S AUTHORIZED AGENT. SYSTEMS MUST BE CONSTRUCTED BY A PERSON LICENSED PURSUANT TO 489.105(3)(m) OR 489.552, FLORIDA STATUTES. IT IS THE APPLICANT'S RESPONSIBILITY TO PROVIDE DOCUMENTATION OF THE DATE THE LOT WAS CREATED OR PLATTED (MM/DD/YY) IF REQUESTING CONSIDERATION OF STATUTORY GRANDFATHER PROVISIONS.

PROPERTY INFORMATION

OSTDS REMEDIATION PLAN? ☐ Y ☒ N

LOT: NA BLOCK: NA SUBDIVISION: NA PLATTED: \_\_\_\_\_

PROPERTY ID #: 14-4S-15-00370-005 ZONING: \_\_\_\_\_ I/M OR EQUIVALENT: ☐ Y ☒ N

PROPERTY SIZE: 10 ACRES WATER SUPPLY: ☒ PRIVATE PUBLIC ☐  $\leq 2000$  GPD ☐  $> 2000$  GPD

IS SEWER AVAILABLE AS PER 381.0065, FS? ☐ Y ☒ N DISTANCE TO SEWER: NA FT

PROPERTY ADDRESS: 940 SW marcia Ter, Lake City, FL

DIRECTIONS TO PROPERTY: TL onto Co Rd. 252B, TR onto SW Deputy J. Davis Ln, TL onto Pinemount Rd, TL onto SW JA fus Ave, TR onto SW Brim St, TL onto SW marcia Ter.

BUILDING INFORMATION

☒ RESIDENTIAL ☐ COMMERCIAL

Unit No	Type of Establishment	No. of Bedrooms	Building Area Sqft	Commercial/Institutional System Design Table I, Chapter 62-6, FAC
1	<u>RV</u>	<u>1</u>	<u>8x24</u>	
2	<u>Residential MH</u>	<u>2</u>	<u>1980</u>	
3				
4				

**REVISED**  
**11/03/22**

☐ Floor/Equipment Drains ☐ Other (Specify) \_\_\_\_\_

SIGNATURE: \_\_\_\_\_ DATE: 7-26-22

STATE OF FLORIDA  
DEPARTMENT OF ENVIRONMENTAL PROTECTION  
APPLICATION FOR CONSTRUCTION PERMIT

Permit Application Number

22-0656

Kevin & Marie Wilks

PART II - SITEPLAN

Scale: Each block represents 10 feet and 1 inch = 40 feet.

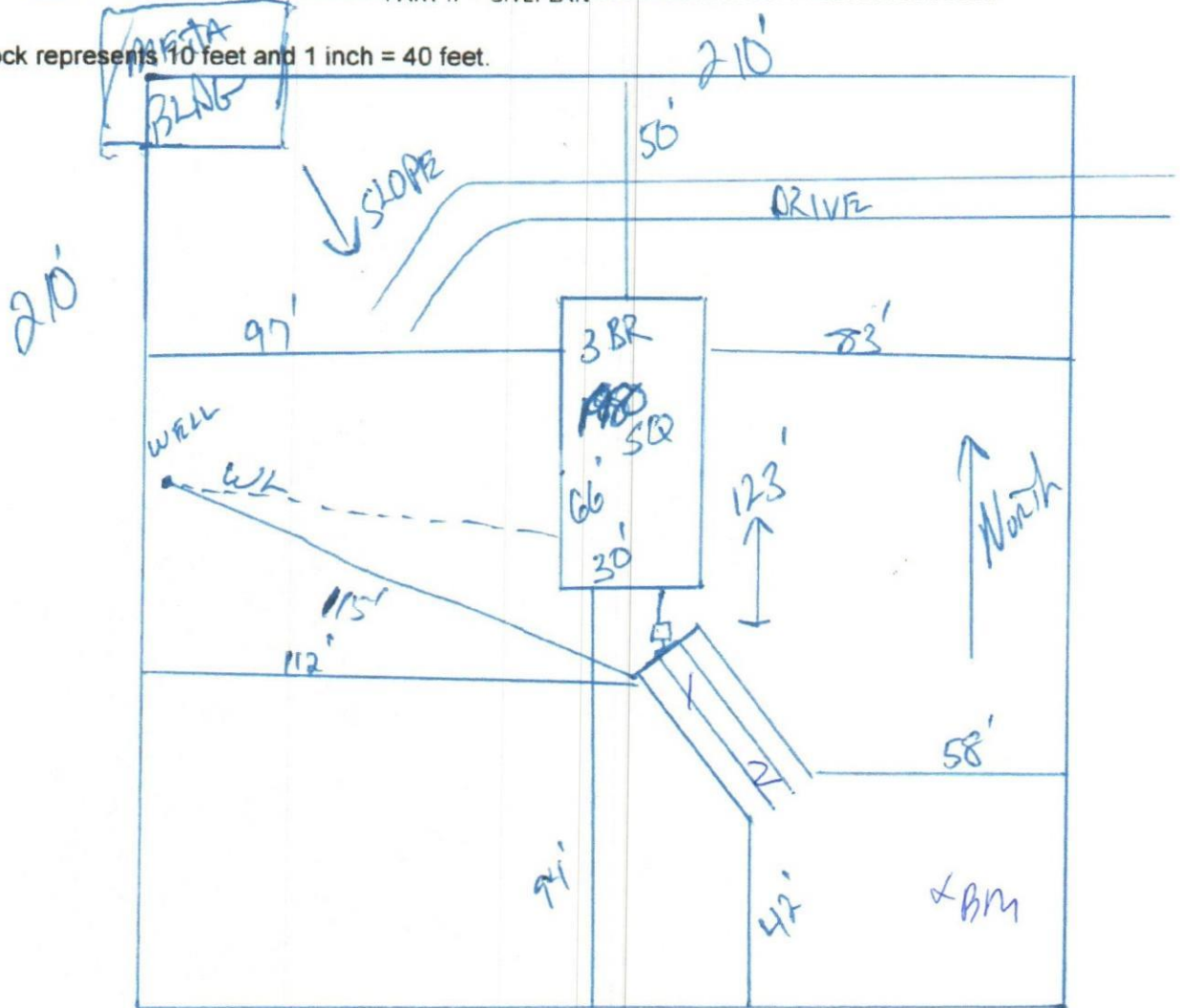

Notes:

1 of 10 Acres

See Attached

REVISED  
10-23-21

Site Plan submitted by:

*[Signature]*

1/10/23

Contractor

Plan Approved

Not Approved

Date

1-18-23

By

Cananacha Bonds

1/13/23

ESI Columbia

County Health Department

ALL CHANGES MUST BE APPROVED BY THE COUNTY HEALTH DEPARTMENT