

Mobile Home Permit Worksheet

Installer: Dale Houston License # 1H133271

Address of home
being installed

Manufacturer Clayton Length x width 28 x 54

NOTE: if home is a single wide fill out one half of the blocking plan
if home is a triple or quad wide sketch in remainder of home
I understand Lateral Arm Systems cannot be used on any home (new or used)
where the sidewall ties exceed 5 ft 4 in.

Installer's initials DH

Typical pier spacing 2' 6 1/2"
lateral
longitudinal
Show locations of Longitudinal and Lateral Systems
(use dark lines to show these locations)

See Attached Print

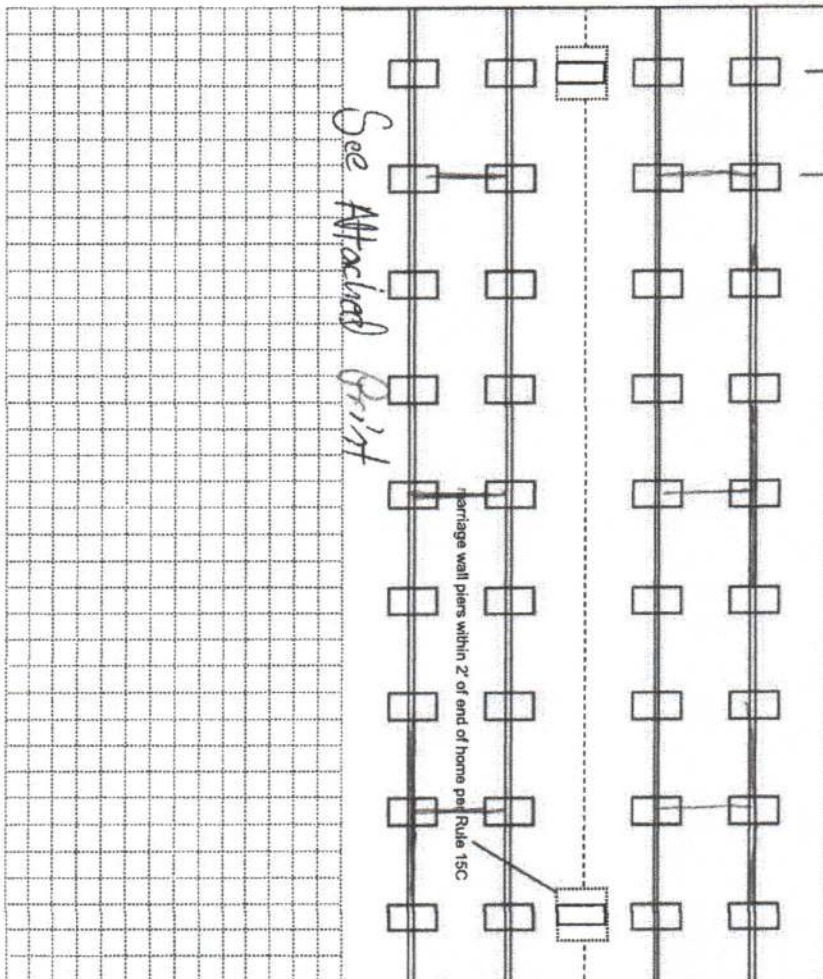

Application Number:

Date:

New Home ☒ Used Home ☐

Home installed to the Manufacturer's Installation Manual
Home is installed in accordance with Rule 15-C

Single wide ☐ Wind Zone II ☒ Wind Zone III ☐

Double wide ☒ Installation Decal # 103389

Triple/Quad ☐ Serial # WHC 0301276AAB

PIER SPACING TABLE FOR USED HOMES

Load bearing capacity (sq in)	Footer size (256)	18 1/2" x 18 (342)	20" x 20" (400)	22" x 22" (484)	24" x 24" (576)	26" x 26" (676)
1000 psf	3'	4'	5'	6'	7'	8'
1500 psf	4' 6"	6'	7'	8'	8'	8'
2000 psf	6'	8'	8'	8'	8'	8'
2500 psf	7' 6"	8'	8'	8'	8'	8'
3000 psf	8'	8'	8'	8'	8'	8'
3500 psf	8'	8'	8'	8'	8'	8'

* Interpolated from Rule 15C-1 pier spacing table.

PIER PAD SIZES

I-beam pier pad size 2.3 x 3.1
Perimeter pier pad size 16 x 16
Other pier pad sizes (required by the mfg.)

Draw the approximate locations of marriage wall openings 4 foot or greater. Use this symbol to show the piers.

List all marriage wall openings greater than 4 foot and their pier pad sizes below.

Opening 1, 2 Pier pad size 2.3 x 3.1

TIEDOWN COMPONENTS

Longitudinal Stabilizing Device (LSD)
Manufacturer Oliver
Longitudinal Stabilizing Device w/ Lateral Arms
Manufacturer Oliver

POPULAR PAD SIZES

Pad Size	Sq in
16 x 16	256
16 x 18	288
18.5 x 18.5	342
16 x 22.5	360
17 x 22	374
13 1/4 x 26 1/4	348
20 x 20	400
17 3/16 x 25 3/16	441
17 1/2 x 25 1/2	446
24 x 24	576
26 x 26	676

ANCHORS

FRAME TIES

within 2' of end of home spaced at 5' 4" oc

OTHER TIES

Sidewall
Longitudinal Marriage wall
Shearwall
Number 374
9
11

Mobile Home Permit Worksheet

POCKET PENETROMETER TEST

The pocket penetrometer tests are rounded down to _____ psf or check here to declare 1000 lb. soil ☒ without testing.

X _____ X _____ X _____

POCKET PENETROMETER TESTING METHOD

1. Test the perimeter of the home at 6 locations.
2. Take the reading at the depth of the footer.
3. Using 500 lb. increments, take the lowest reading and round down to that increment.

X _____ X _____ X _____

TORQUE PROBE TEST

The results of the torque probe test is _____ inch pounds or check here if you are declaring 5" anchors without testing _____. A test showing 275 inch pounds or less will require 5 foot anchors.

Note: A state approved lateral arm system is being used and 4 ft. anchors are allowed at the sidewall locations. I understand 5 ft anchors are required at all centerline tie points where the torque test reading is 275 or less and where the mobile home manufacturer may require anchors with 4000 lb holding capacity.

Installer's initials

ALL TESTS MUST BE PERFORMED BY A LICENSED INSTALLER

Installer Name

Dale Hoston

Date Tested

Electrical

Connect electrical conductors between multi-wide units, but not to the main power source. This includes the bonding wire between multi-wide units. Pg. 95

Plumbing

Connect all sewer drains to an existing sewer tap or septic tank. Pg. 99

Connect all potable water supply piping to an existing water meter, water tap, or other independent water supply systems. Pg. 98

Application Number: _____

Date: _____

Site Preparation

Debris and organic material removed ☒ Pad ☒ Other _____
Water drainage: Natural _____ Swale _____

Fastening multi wide units

Floor: Type Fastener: 14g Length: 6" Spacing: 24"
Walls: Type Fastener: Self Length: 4.5" Spacing: 24"
Roof: Type Fastener: Self Length: 4.5" Spacing: 24"
For used homes a min. 30 gauge, 8" wide, galvanized metal strip will be centered over the peak of the roof and fastened with galv. roofing nails at 2" on center on both sides of the centerline.

Gasket (weatherproofing requirement)

I understand a properly installed gasket is a requirement of all new and used homes and that condensation, mold, mildew and buckled marriage walls are a result of a poorly installed or no gasket being installed. I understand a strip of tape will not serve as a gasket.

Installer's initials DH

Type gasket foam pad

Pg. 95

Installed: _____
Between Floors Yes 1
Between Walls Yes 1
Bottom of ridgebeam Yes 1

Weatherproofing

The bottomboard will be repaired and/or taped. Yes _____
Siding on units is installed to manufacturer's specifications. Pg. 112
Fireplace chimney installed so as not to allow intrusion of rain water. Yes N/A

Miscellaneous

Skirting to be installed. Yes No _____
Dryer vent installed outside of skirting. Yes N/A _____
Range downflow vent installed outside of skirting. Yes _____
Drain lines supported at 4 foot intervals. Yes N/A
Electrical crossovers protected. Yes
Other: _____

Installer verifies all information given with this permit worksheet is accurate and true based on the manufacturer's installation instructions and or Rule 15C-1 & 2

Installer Signature

Dale Hoston

Date 7/6/23

License Number: IH / 1133271 / 1 Name: DALE HOUSTON

Order #: 5941	Label #: 103389	Manufacturer:	(Check Size of Home) Single _____ Double _____ Triple _____
Homeowner:	Year Model:	Length & Width:	HUD Label #:
Address:	Type Longitudinal System:	Type Lateral Arm System:	Soil Bearing / PSF:
City/State/Zip:	Date Installed:	New Home: _____ Used Home: _____	Torque Probe / in-lbs:
Phone #:	Installed Wind Zone:	Data Plate Wind Zone:	Permit #:
Note:			

Miller

STATE OF FLORIDA
INSTALLATION CERTIFICATION LABEL

103389

LABEL #

DALE HOUSTON

NAME

IH / 1133271 / 1

5941

ORDER #

CERTIFIES THAT THE INSTALLATION OF THIS MOBILE HOME IS
IN ACCORDANCE WITH FLORIDA STATUTES 320.8249, 320.8325
AND RULES OF THE HIGHWAY SAFETY AND MOTOR VEHICLES.

INSTRUCTIONS

PLEASE WRITE DATE OF
INSTALLATION AND AFFIX
LABEL NEXT TO HUD LABEL.
USE PERMANENT INK PEN
OR MARKER ONLY.
COMPLETE INFORMATION
ABOVE AND KEEP ON FILE
FOR A MINIMUM OF 2 YEARS.
YOU ARE REQUIRED TO
PROVIDE COPIES WHEN
REQUESTED.

Miller

9.5.23

W-M.

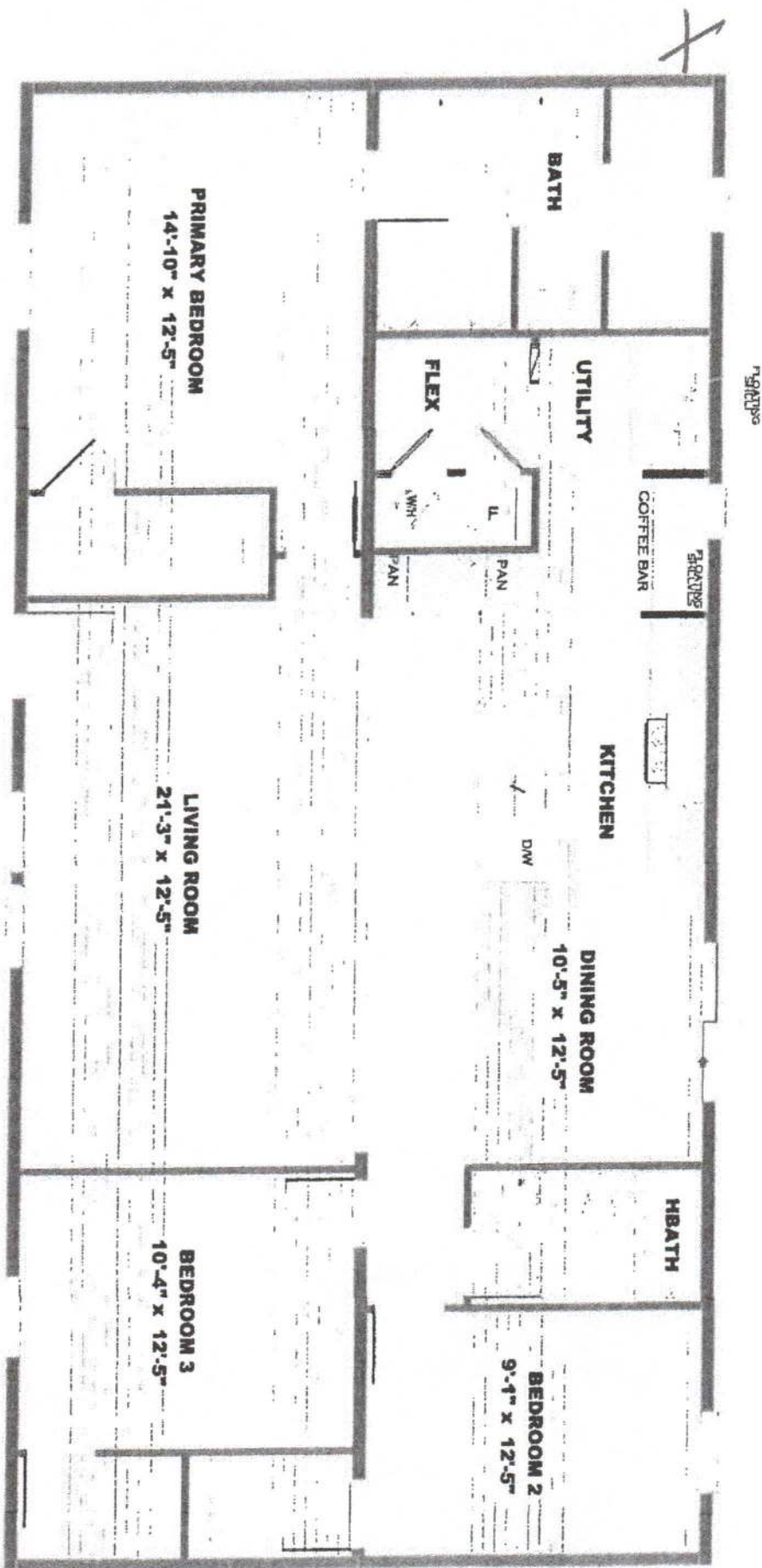

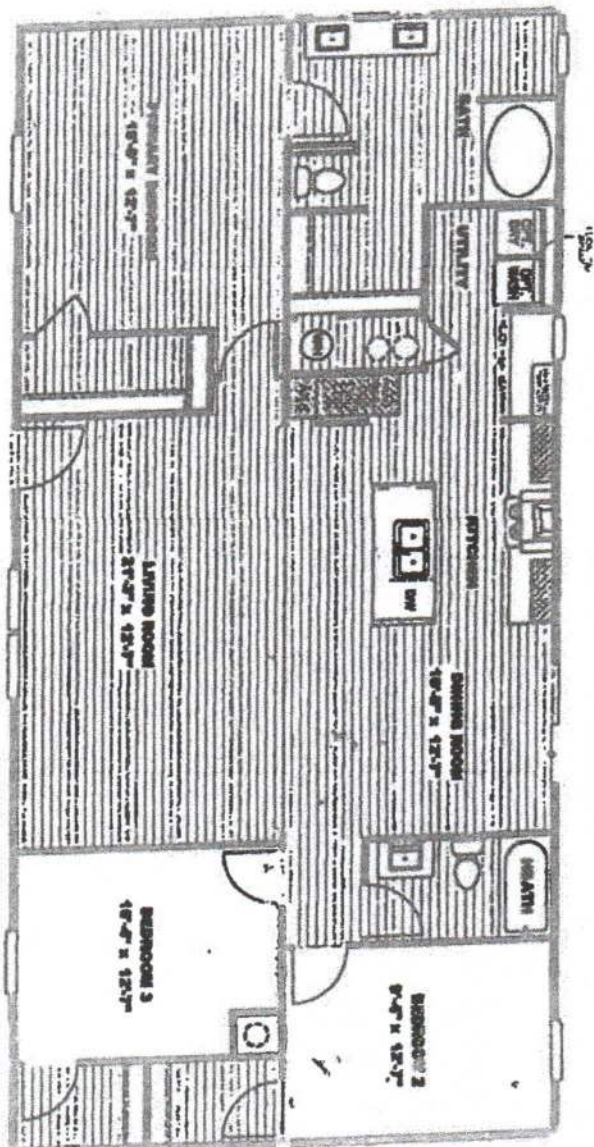

MODEL #CEA28563AH
 DRAWING # CE-MO22-56-3
28'X56' RIO