

A BOUNDARY SURVEY IN SECTION 5&6, TOWNSHIP 5 SOUTH,  
RANGE 17 EAST, COLUMBIA COUNTY, FLORIDA.

NOTE: ELEVATIONS AS SHOWN HEREON ARE ASSUMED AND ARE NOT  
BASED ON ANY KNOWN HEIGHTS ABOVE SEA LEVEL.

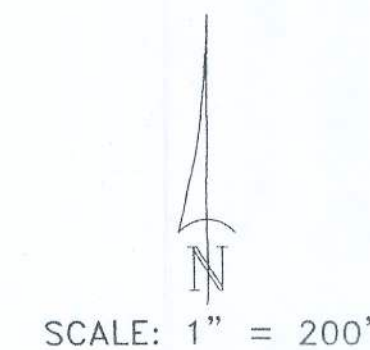
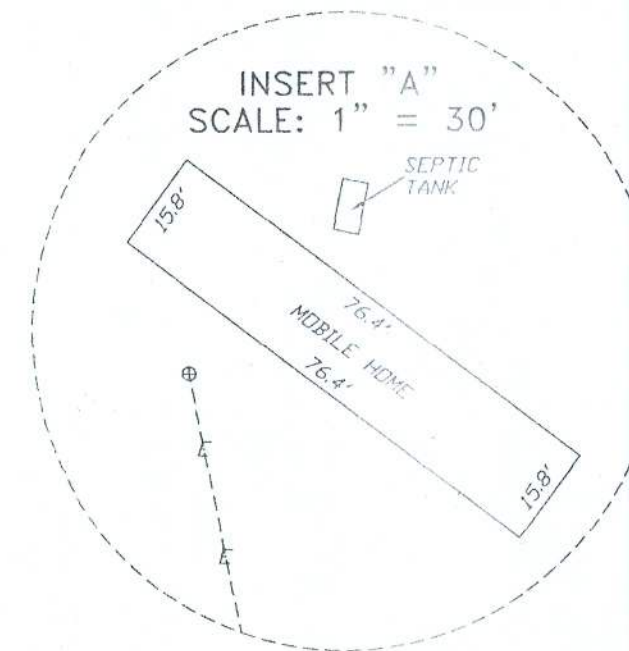

SYMBOL LEGEND:

- 4"x4" CONCRETE MONUMENT FOUND
- 4"x4" CONCRETE MONUMENT SET
- IRON PIPE FOUND
- IRON PIN AND CAP SET
- POWER POLE
- WATER METER
- CENTERLINE
- WELL
- SATELLITE DISH
- TELEPHONE BOX
- ELECTRIC LINES
- WIRE FENCE
- CHAIN LINK FENCE
- WOODEN FENCE

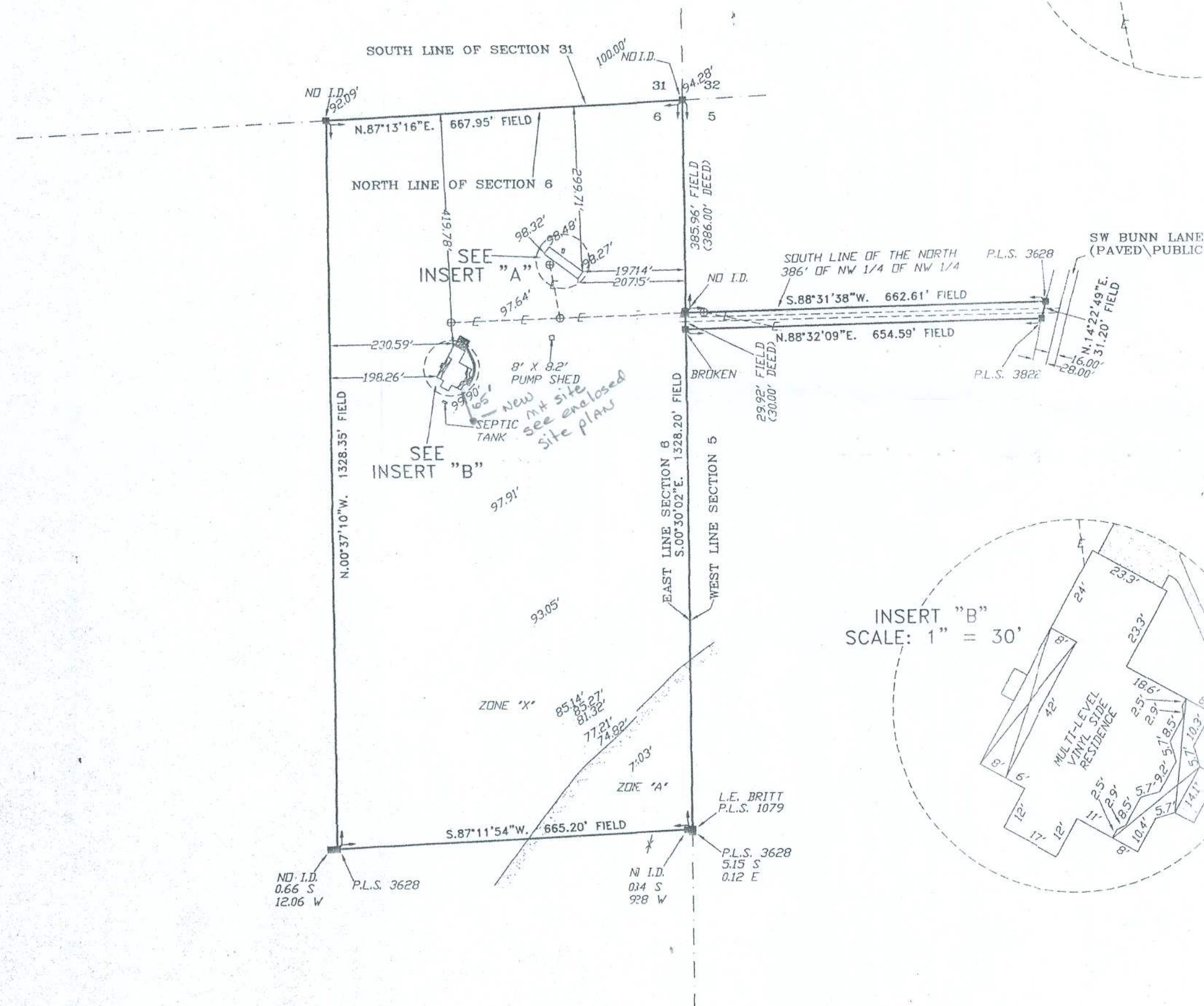

RD 9126-000

RD 9119-001

DESCRIPTION:  
THE EAST 1/2 OF THE NE 1/4 OF THE NE 1/4 OF SECTION 6, TOWNSHIP 5 SOUTH, RANGE 17 EAST, COLUMBIA COUNTY, FLORIDA.  
ALSO:  
THE NORTH 30 FEET OF THAT PART OF THE NW 1/4 OF THE NW 1/4 OF SECTION 5, TOWNSHIP 5 SOUTH, RANGE 17 EAST, COLUMBIA COUNTY, FLORIDA, LYING WEST OF THE PRESENTLY EXISTING TUSKLENUGEE HIGHWAY (STATE ROAD N. 131), AND LYING SOUTH OF THE NORTH 386 FEET THEREOF.

INSERT "B"  
SCALE: 1" = 30'

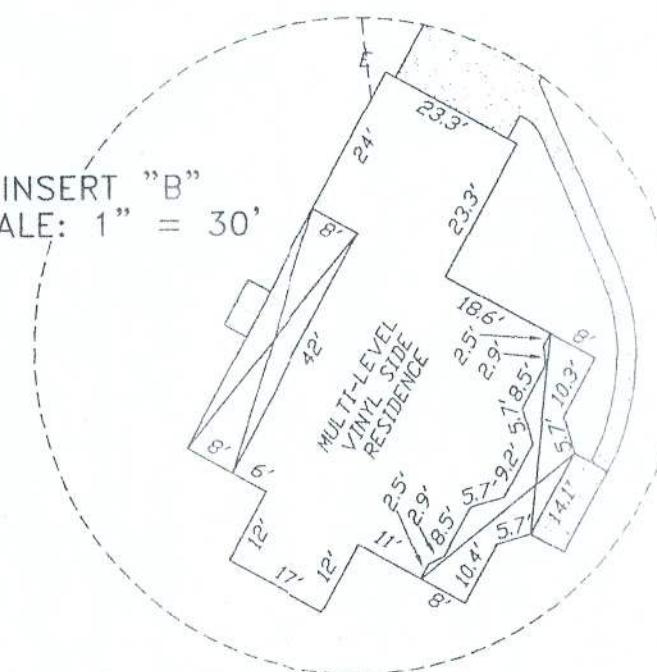

SURVEYOR'S NOTES:

- BOUNDARY BASED ON MONUMENTATION FOUND.
- BEARINGS ARE BASED ON AN ASSUMED BEARING OF N.87°13'16"E. FOR THE NORTH LINE OF SECTION 6, TOWNSHIP 5 SOUTH, RANGE 17 EAST, COLUMBIA COUNTY, FLORIDA.
- SOME PORTIONS OF THIS PARCEL ARE IN ZONE "A" AND MAY BE SUBJECT TO FLOODING. HOWEVER, NO BASE FLOOD ELEVATION HAS BEEN DETERMINED FOR ZONE "A". SOME PORTIONS OF THIS PARCEL ARE IN ZONE "X" AND ARE DETERMINED TO BE OUTSIDE THE 500 YEAR FLOOD PLAIN AS PER FLOOD INSURANCE RATE MAP DATED 6 JAN 1988 COMMUNITY PANEL NO. 120070 0175 B; HOWEVER, THE FLOOD INSURANCE RATE MAPS ARE SUBJECT TO CHANGE.
- THE IMPROVEMENTS, IF ANY, INDICATED ON THIS SURVEY DRAWING ARE AS LOCATED ON DATE OF FIELD SURVEY AS SHOWN HEREON.
- IF THEY EXIST, NO UNDERGROUND ENCROACHMENTS AND/OR UTILITIES WERE LOCATED FOR THIS SURVEY EXCEPT AS SHOWN HEREON.
- THIS SURVEY WAS COMPLETED WITHOUT THE BENEFIT OF A TITLE COMMITMENT OR A TITLE POLICY.

CERTIFIED TO:

M. DAVID & COLLEEN E. FINLEY  
BANK OF AMERICA, N.A.  
TITLE OFFICES, LLC  
ALLIANCE TITLE OF AMERICA, INC.

SURVEYOR'S CERTIFICATION:

I HEREBY CERTIFY THAT THIS SURVEY WAS MADE UNDER MY RESPONSIBLE CHARGE AND MEETS THE MINIMUM TECHNICAL STANDARDS AS SET FORTH BY THE FLORIDA BOARD OF PROFESSIONAL SURVEYORS AND MAPPERS IN CHAPTER 61G17-6, FLORIDA ADMINISTRATIVE CODE, PURSUANT TO SECTION 472.027, FLORIDA STATUTES.

12/02/02  
FIELD SURVEY DATE  
12/02/02  
DRAWING DATE

L. SCOTT BRITT, P.S.M.  
CERTIFICATION # 5757

NOTE: UNLESS IT BEARS THE SIGNATURE AND THE ORIGINAL RAISED SEAL OF A FLORIDA LICENSED SURVEYOR AND MAPPER THIS DRAWING, SKETCH, PLAT OR MAP IS FOR INFORMATIONAL PURPOSES ONLY AND IS NOT VALID.

FIELD BOOK: 246 PAGE(S): 57  
219 49



BRITT SURVEYING

LAND SURVEYORS AND MAPPERS

1426 WEST DUVAL STREET  
LAKE CITY, FLORIDA 32055

TELEPHONE: (904) 752-7163 FAX: (904) 752-5573

WORK ORDER # L-13251