

Steel Building

33

P.O. Box 1263 / 187 Cardinal Ridge Trail
Dobson, N.C. 27017
Email: cci@carolinacarports.com
Website: www.carolinacarports.com



Toll Free: 1-800-670-4262
Local: (336) 367-6400
Fax: (336) 367-6410
Fax: (336) 367-6411

DEALER	Pro Built Steel Buildings		DEALER PHONE NO.	386-754-1818	DATE	9-22-23
CUSTOMER NAME	DALE MILLER		COUNTY	Columbia	TAX	(Where Delivered) 6%
ADDRESS	TBA 911 ADDRESS		CITY	FL White	STATE	FL ZIP 32038
PHONE	WORK (239) 728-4260	HOME	() SAME	OTHER	() SAME	
ROOF STYLE	Regular <input type="radio"/>	Boxed Eave <input type="radio"/>	Vertical <input checked="" type="radio"/>	GAUGE	14 <input checked="" type="radio"/>	12 <input type="radio"/>
UNIT SIZE	Width 24	Length 60	Height 12	POWER AVAILABLE	Yes <input type="radio"/>	No <input checked="" type="radio"/>
COLOR	Top GALVALUME	Sides B Red	Trim White	UNCERTIFIED <input type="radio"/>	CERTIFIED <input checked="" type="radio"/>	
SURFACE TYPE	Ground <input type="radio"/>	Cement <input checked="" type="radio"/>	Asphalt <input type="radio"/>	Wood <input type="radio"/>	Other <input type="radio"/>	

NOTE: ROOF IS 1' LONGER THAN THE FRAME

All Orders C.O.D.

①	24X60 ① BASE	8590	Price	20,480 ⁸⁶
	12' Legs	1420		
②	② SIDE WALLS	2480	Tax ^{6%}	1303 ⁸⁵
②	② END WALLS	3580		
①	① 12X20X9 LEAN TO'S	1554	Subtotal	21,784 ⁷¹
	CONNECTION FEE = 12X20 LEAN	100		
⑥	⑥ 30X30 WINDOWS	1200		3072 ¹³
③	③ 36X80 WALK IN DOORS	900		15% Down Payment Before Tax
①	① 10X10 ROLL UP DOOR CHAIN DRIVE & HEAVY		Any order over \$15,000 requires a 50% payment of the balance due at the time of scheduling.	
	② FRAME OUT	1645		
①	① 8X8 ROLL UP ⑥ HEADER SEAL & FRAME OUT	1050	Total	18,712 ⁵⁸
②	② ① SIDE LEAN TO FRAME OUT 8X8	250		
②	② ① SIDE LEAN TO FRAME OUT 8X8	250		
①	① 12X30X9 LEAN TO	2340	Additional Labor Charge	
	CONNECTION FEE ② LEAN TO	150	Manufacturing Surcharge	
	TOTAL	25609		18,712 ⁵⁸
	Free Color MATCH SAILS	5,128 ⁸⁴	Balance Due at Installation	
	150 MPH WIND	20,480 ¹⁶	Payment Options:	Cash <input checked="" type="radio"/>
	26 Gauge PANELS		Check <input type="radio"/>	M.O. <input type="radio"/>
				P.O. <input type="radio"/>

↓ Please Provide Placement And Spacing Of Windows, Doors And/Or Openings. ↓

C.C./E-Check (with a 3% processing fee)

SEE DRAWING			
Front View (Width)	Left Side (Length)	Right Side (Length)	Back View (Width)

BINDING PURCHASE CONTRACT

LOT MUST BE LEVEL PRIOR TO INSTALLATION

CHECK WITH YOUR COUNTY/CITY TO SEE IF YOU NEED A ZONING AND/OR BUILDING PERMIT

This purchase agreement (the "Agreement") is made by and between Carolina Carports, Inc. ("CCI"), a North Carolina Corporation, and DALE MILLER (the "Buyer"). Buyer agrees to buy, and CCI agrees to sell, pursuant to the terms listed in this Agreement, the item described above. Buyer has read and understands the terms of this Agreement, including the terms and conditions contained on the reverse side of this document and agrees to be bound by the same.

* Customer: DALE MILLER
Email: TAM2DS@gmail.com

CCI Representative: John

THANK YOU FOR CHOOSING CAROLINA CARPORTS, INC.

FLA CCBC1254822

Rev. June 10, 2022

Spoke with John. 9-28 11:24.
Mirror sides.
r remove 8x8 door.

2) Warranty Limitations.

- a) Unlevel Installation Site Voids Warranty. Warranties shall be immediately void if the foundation is not level prior to installation. Units installed on an installation site that is not level may be installed "as is."
- b) Modification of Structure Voids Warranty. Warranties shall be immediately void if buyer alters the unit in any manner.
- c) Baseraill Leaks. CCI does not seal under the base of the unit and is not responsible for leaks under the baseraill.

3) Pricing Terms.

- a) Price Subject to Change. CCI's prices are subject to change without notice.
- b) Additional Charges.
- i) Labor Charge. Buyer will pay an additional labor charge of not less than fifty dollars (\$50.00) if the installation contractor is required to dig, level, carry installation materials further than a reasonable distance or install the unit on any wall, dock, or over any existing structure.
- ii) Service Charge. Buyer will pay a service charge of not less than two hundred dollars (\$200.00) if the installation contractor must return to install an addition to an existing unit or if unit must be re-shipped due to customer error, unlevel jobsite or other similar issue.
- iii) Taxes and Fees. Buyer agrees to pay all applicable sales or other taxes, unless exempt therefrom. Freight fees and surcharges may apply depending on location and size of order.
- iiii) Right to Correct. CCI shall have the right to correct any pricing or tax errors made by dealer. Prices for orders placed on hold will only be guaranteed for a 90 calendar day period. If an order is on hold for more than 90 days, customer will be subject to a price increase that equals CCI's current pricing at the time of delivery/installation.

4) Payment Terms.

- a) Down Payment. Buyer shall pay dealer a down payment equal to ^{15%} of the retail price at the time of the sale. Buyer shall not pay dealer an amount exceeding the down payment. In the event Buyer pays dealer an amount exceeding the down payment, Buyer does so at his own risk with the understanding that Buyer is contractually obligated to remit payment of the remaining balance of the purchase price (the "Balance") as set forth below.
- b) Balance. Buyer shall pay the balance to the installation contractor on the date of installation. Payment may be made by check or credit card. Payments made by credit card are subject to an additional fee equal to three percent (3%) of the balance paid by credit card.
- c) Excess Down Payment. If Buyer pays more than the required Down Payment at the time of the sale, CCI must receive these funds from the Dealer prior to installation or CCI will not schedule installation without payment from the Buyer.
- d) No Refunds. In the event Buyer cancels the order, Buyer shall receive no refund of the down payment.
- e) Security Interest. Buyer expressly agrees that the unit shall remain property of CCI until the purchase price under the agreement is paid in full. CCI hereby retains a purchase money security interest in the unit as set forth in Section 9 of the Uniform Commercial Code as enacted in the state where unit is being installed. Failure to pay the purchase price under the agreement will result in repossession of unit. Repossession does not relieve Buyer from liability for specific performance of the agreement.

5) Delivery and Installation: Limitation on Liability.

- a) Delayed Delivery. CCI is not responsible for changes in delivery dates caused by circumstances out of CCI's control, including but not limited to inclement weather conditions, installation contractor running behind, accidents, mechanical issues and acts of God.
- b) Buyer Responsible for Locating Underground Utilities. Buyer is responsible for informing installation contractors of any underground/overhead cables, gas lines, utility hazards, or relevant matters prior to installation. This may require Buyer to contact the utility company to request that the locations of the utilities be marked. **Buyer agrees to indemnify and hold CCI harmless for any damage done to lines, pipes, cables, or other utility instrumentalities during installation.**
- c) Buyer Responsible for Permits. Buyer shall be solely responsible for, and shall obtain, any necessary city or county permits prior to commencement of installation. **Buyer agrees to indemnify and hold CCI harmless for violation of any city or county ordinance or code.**
- d) Limitation on Liability. CCI will not be liable to Buyer for punitive, indirect, incidental, special, or consequential damages resulting from any defect or deficiencies. CCI will not be liable for any misinformation provided by dealers during the sales process.
- e) Lead Times. Lead times are for estimation purposes only. Lead times will vary based on location, size of order, orders within a certain area, weather and other factors. No lead time is guaranteed. Orders under \$5000 are considered work in orders and do not have an estimated lead time. CCI is not responsible for misinformation provided by the dealer regarding lead times.

6) Jurisdiction and Venue. The parties hereto: (i) consent to submit itself to the personal jurisdiction of any state or federal court sitting in the County of Surry, State of North Carolina, in any action or proceeding arising out of or relating to this Agreement, (ii) agree that all claims in respect of such action or proceeding may be heard and determined in any such court, (iii) agree that they shall not attempt to deny or defeat such personal jurisdiction by motion or other request for leave from any such court, and (iv) agree not to bring any action or proceeding arising out of or relating to this Agreement in any other court. Each of the parties here to waives any defense of inconvenient forum to the maintenance of any action or proceeding so brought and waives any bond, surety or other security that might be required of the other party with respect thereto.

7) Governing Law. This Agreement shall be interpreted and construed according to, and governed by, the laws of the State of North Carolina.

8) Cumulative Remedies. The rights and remedies under this Agreement are cumulative and are in addition to and not in substitution for any other rights and remedies available at law or in equity or otherwise.

9) Entire Agreement. The parties agree that this Agreement is the complete and exclusive statement of the agreement between the parties, and supersedes all prior written or oral communications, representations and agreements relating to the subject matter of this agreement.

10) Modification. The terms of this Agreement, save and except the price term in the event of a pricing error/change order, may be modified or amended only by a written instrument executed by the parties hereto.

11) Waiver: Enforceability. The waiver by any party of a breach or a default of any provision of this Agreement by the other party shall not be construed as a waiver of any succeeding breach of the same or any other provision, nor shall any delay or omission on the part of any party to exercise or avail itself of any right, power or privilege that it has, or may have hereunder, operate as a waiver of any right, power or privilege by such party. If one or more provisions of this Agreement are held to be illegal or unenforceable under applicable law, such illegal or unenforceable portion shall be limited or excluded to the minimum extent required so that this Agreement shall otherwise remain in full force and effect and enforceable.

12) Survival. Provisions of this Agreement which by their nature should apply beyond their terms will remain in force after any termination or expiration of this Agreement including, but not limited to, the following provisions: Warranties, Indemnification, Governing Law, and Survival.

This purchase agreement (the "Agreement") is made by and between Carolina Carports, Inc. ("CCI"), a North Carolina corporation, and [Signature] (the "Buyer"). Buyer agrees to buy, and CCI agrees to sell, pursuant to the terms listed in this Agreement, the item described above. Buyer has read and understands the terms of this Agreement, including the terms and conditions contained on the reverse side of this document and agrees to be bound by the same.

Customer

CCI Representative::

Email: TAB2DB@gmail.com

[Signature]
John Tidew

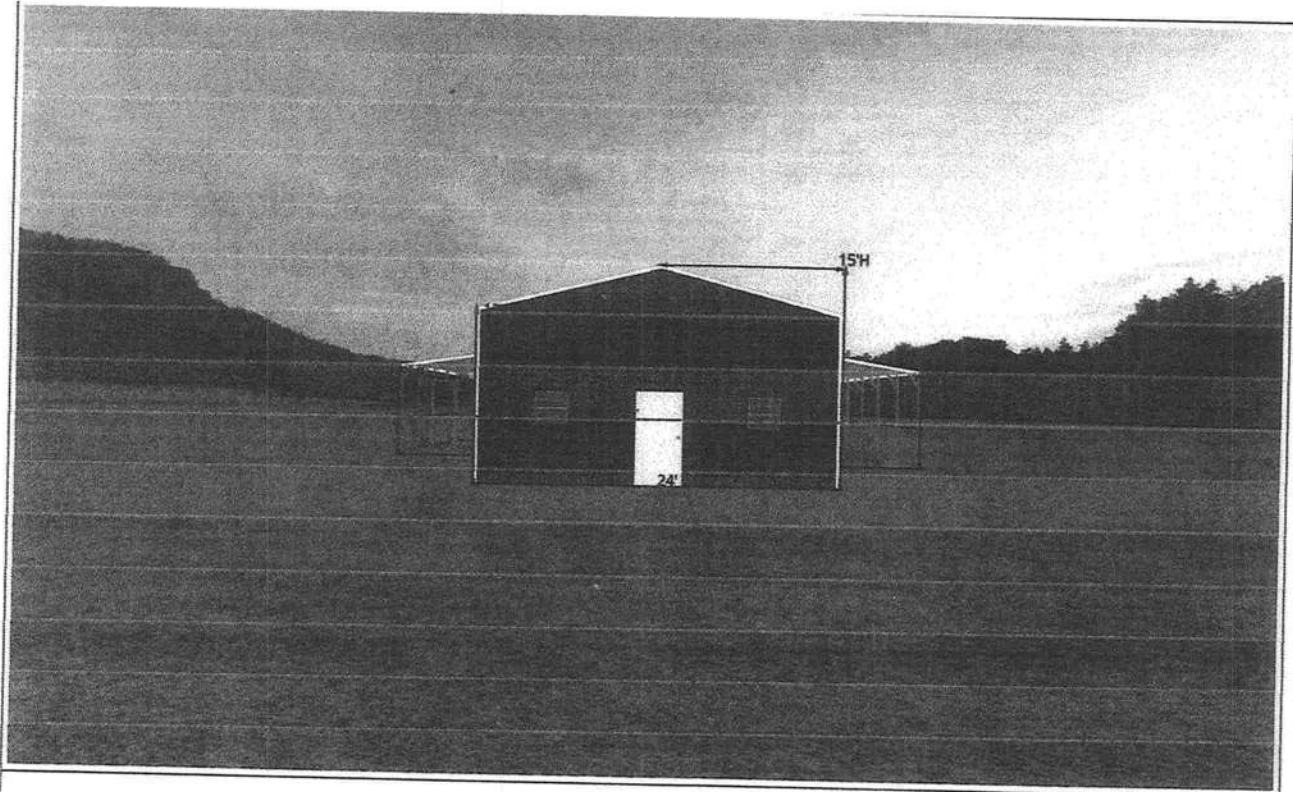

FRONT

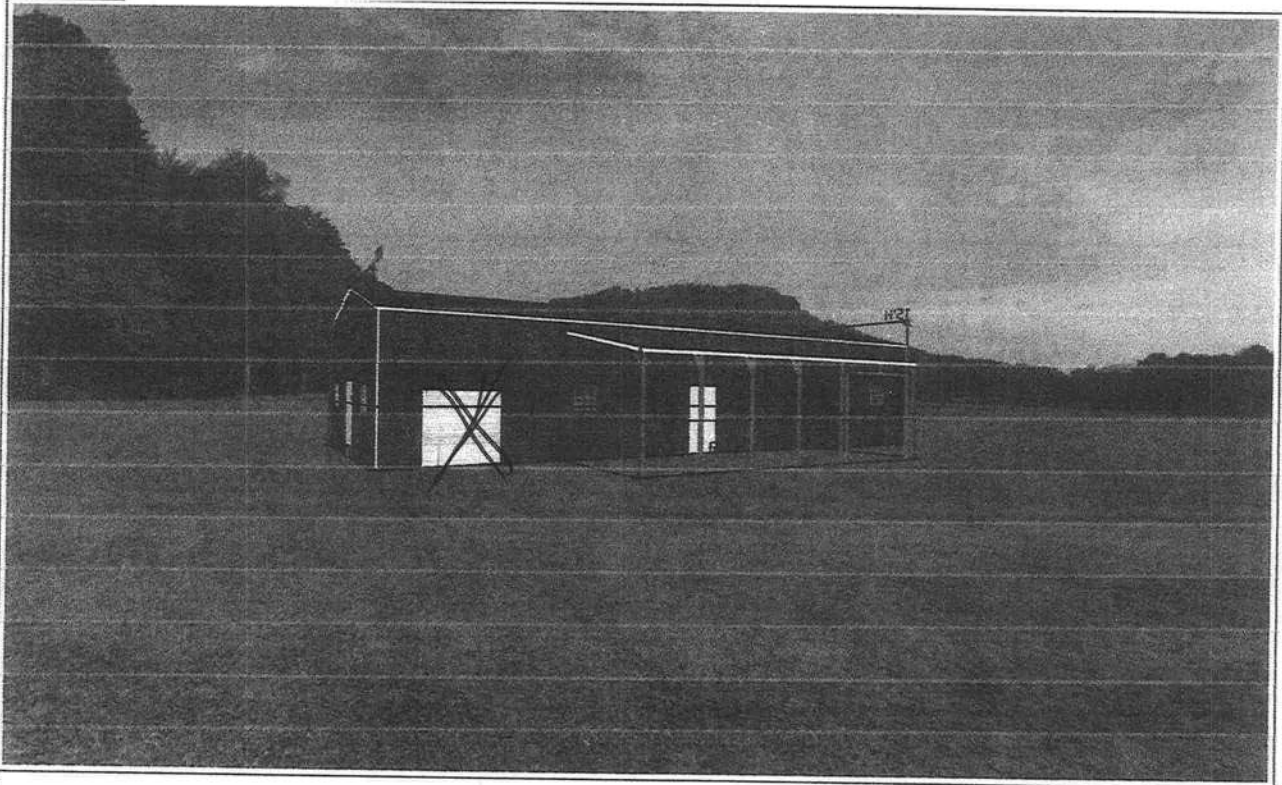

RIGHT

Left

12 X 30 LEAN TO
CENTERD.

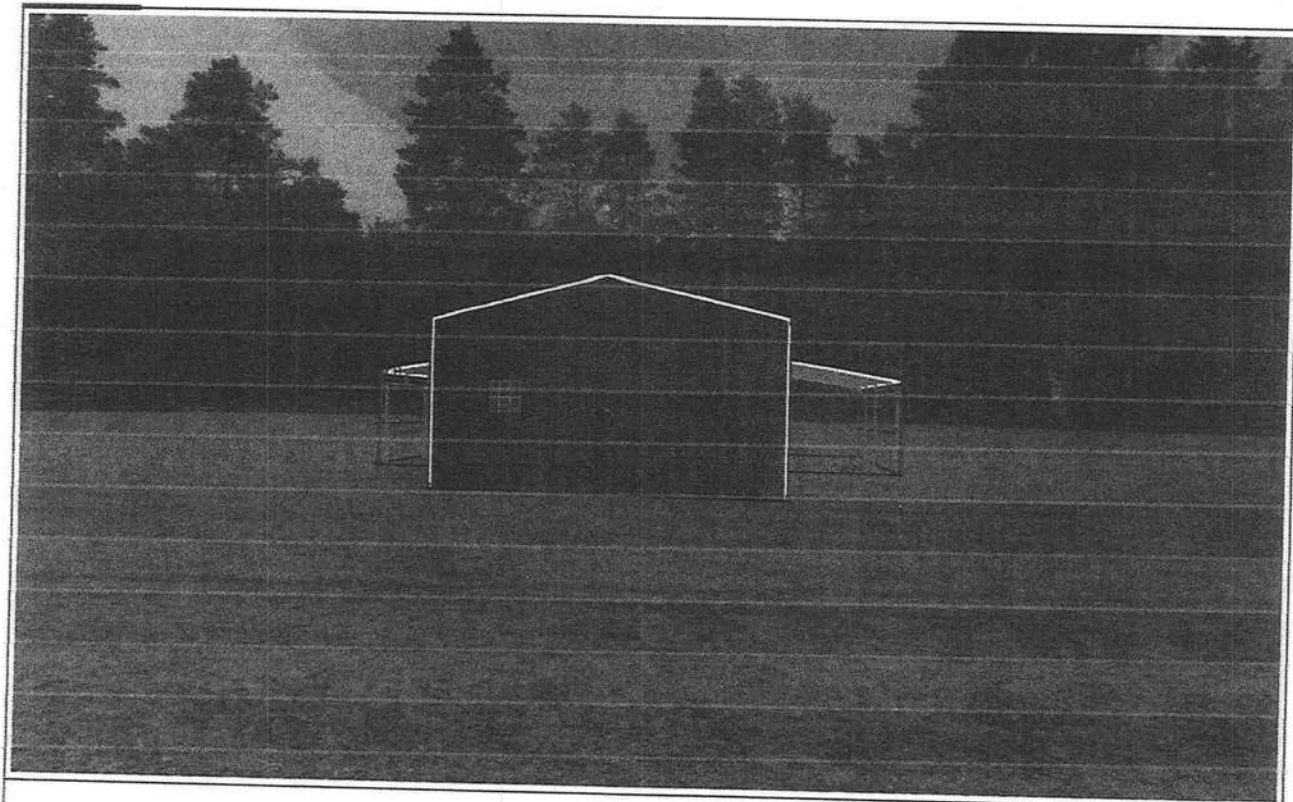

BACK

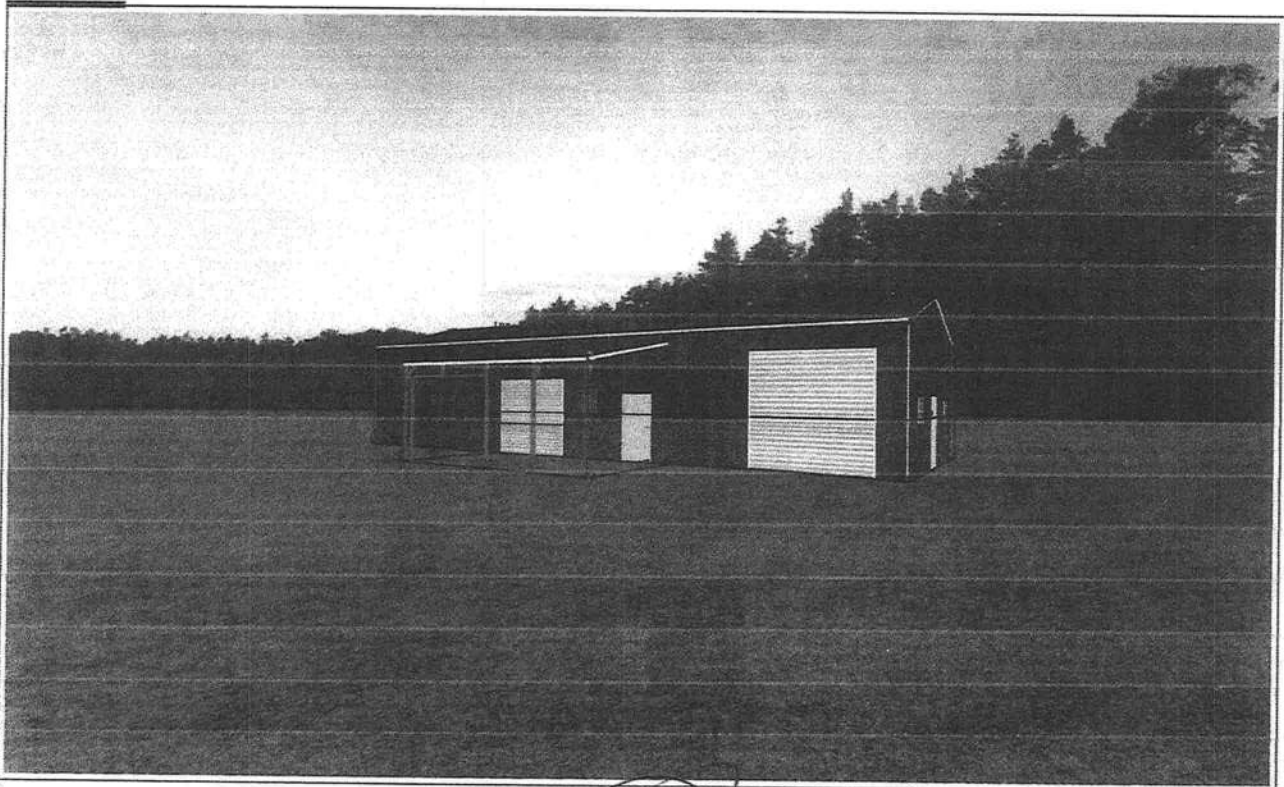

LEFT
Rt

LEARN (TO) 12 FOOT FROM END WALL
8X8 Roll up Door
Spare.

FBC APPROVED PRODUCTS LIST

PRODUCT CATEGORY		SUB CATEGORY	MANUFACTURER	APPROVAL No. & DATE	QA EXPIRATION DATE	OPEN	ENCLOSED	PARTIALLY ENCLOSED
STRUCTURAL COMPONENTS	ROOF DECK	CAROLINA CARPORTS, INC. 26 Gauge AG Panel	FL6596-1-R6 12/15/20	04/05/27	180	180	180	
STRUCTURAL COMPONENTS	STRUCTURAL WALL	CAROLINA CARPORTS, INC. 26 Gauge AG Panel	FL6702-1-R6 12/15/20	03/14/27	180	180	180	
STRUCTURAL COMPONENTS	STRUCTURAL WALL	CAROLINA CARPORTS, INC. 26 Gauge Dutch Lap Wall Panel	FL6702-3-R6 12/15/20 **	03/14/27	N/A	164	143	
STRUCTURAL COMPONENTS	FLOOD VENT	CRAWL SPACE DOOR SYSTEMS, INC. 16x8 Flood Vent	FL29622-1-R1 02/28/21	09/30/22	N/A	N/A	N/A	
EXTERIOR DOORS	SWINGING	ELIXIR DOOR AND METAL COMPANY Series 402-14	FL17986-3-R2 02/28/21	08/26/25	N/A	139	139	
EXTERIOR DOORS	SWINGING	ELIXIR DOOR AND METAL COMPANY Series 407	FL17986-5-R2 02/28/21	08/19/25	N/A	174	155	
EXTERIOR DOORS	ROLL-UP	ASTA INDUSTRIES INC. Model 203 (12' Max. Width)	FL8888-1-R6 02/09/21	12/31/23	N/A	180	174	
EXTERIOR DOORS	ROLL-UP	CAROLINA CARPORTS, INC. Steel Roll Up Sheet Door (12' Max. Width)	FL16806-1-R5 12/16/20	04/05/27	N/A	179	154	
EXTERIOR DOORS	ROLL-UP	CAROLINA CARPORTS, INC. Steel Roll-Up Sheet Door - (8' Max. Width)	FL16806-2-R5 12/16/20	04/05/27	N/A	180	180	
EXTERIOR DOORS	ROLL-UP	CAROLINA CARPORTS, INC. Steel Roll-Up Sheet Door - (16' Max. Width)	FL16806-3-R5 12/16/20	04/05/27	N/A	155	133	
EXTERIOR DOORS	ROLL-UP	CAROLINA CARPORTS, INC. Steel Roll-Up Sheet Door - (10' Max. Width)	FL16806-4-R5 12/16/20	04/05/27	N/A	180	172	
WINDOWS	SINGLE HUNG	PGT INDUSTRIES Model SH700	FL239-4-R28 11/11/20	10/17/23	N/A	180	178	

NOTES:

1. DOORS AND WINDOWS SHOWN MAY BE SUBSTITUTED FOR DIFFERENT PRODUCT LINES AND/OR MODELS, PROVIDED THE FOLLOWING CONDITIONS ARE MET:

A. PRODUCT SHALL HAVE A VALID FBC PRODUCT APPROVAL.

B. COMPONENTS ARE INSTALLED ACCORDING TO MANUFACTURER'S INSTALLATION REQUIREMENTS.

2. FRAMING CONNECTIONS FOR DOOR AND WINDOW FRAMES REMAIN THE SAME FOR SUBSTITUTED PRODUCTS. HEADERS AND WINDOW RAILS MAY BE RAISED OR LOWERED AS NECESSARY TO ACCOMMODATE SUBSTITUTED PRODUCT.

** MAXIMUM POST SPACING FOR DUTCH LAP IS 4'0"

TABLE 1
RAFTER FRAME, END POST, GROUND ANCHOR AND PANEL FASTENER SPACING SPECIFICATIONS

RISK CATEGORY	WIND EXPOSURE CATEGORY	ULTIMATE WIND SPEED (MPH)	NOMINAL WIND SPEED (MPH)	MAXIMUM POST / RAFTER SPACING (FEET)	AVERAGE FASTENER SPACING ON-CENTERS ALONG RAFTERS OR PURLINS, AND POSTS OR GIRTS (INCHES)	
					INTERIOR POSTS/RAFTERS	END POSTS/RAFTERS
I	C	110 TO 150	89 TO 116	5.0	6	6
		151 TO 180	117 TO 139	4.0	6	6

NOTES: 1. Specifications applicable to 26 gauge metal roof and wall panels fastened directly to 12 or 14 gauge steel tube framing, or 18 gauge hat channel roof purlins.
2. Specifications applicable only for mean roof height of 20 feet or less, and roof slopes of 7° to 27° (1.5:12 to 6:12 pitch). Spacing requirements for other roof heights and/or slopes may vary.

GROUND ANCHOR SCHEDULE

ULTIMATE WIND SPEED (mph)	
110	120 130 140 150 160 170 180

METAL CARPORT INSTALLATION PLANS AND DETAILS AND FRAMING AND FASTENER SPECIFICATIONS

FOR CONSTRUCTION IN THE STATE OF FLORIDA

PREPARED FOR:
CAROLINA CARPORTS, INC.

DOBSON, NORTH CAROLINA 27017

PREPARED BY:

BECHTOL ENGINEERING AND TESTING, INC.

605 WEST NEW YORK AVENUE

Certificate of Authorization No. 00005492

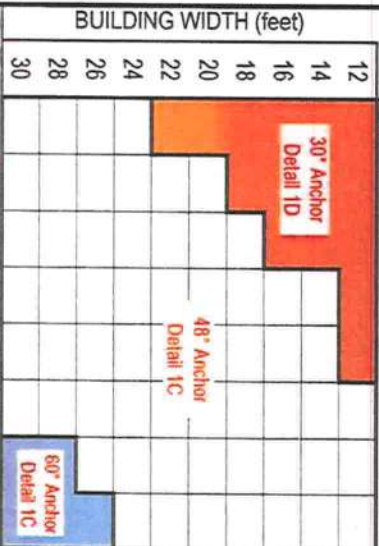

DETAILS 1C AND 1D SHOWN ON SHEET 4 OF 6

GENERAL NOTES:

1. THESE PLANS PERTAIN ONLY TO THE STRUCTURE, INCLUDING MAIN WIND FORCE RESISTING SYSTEM, COMPONENTS AND CLADDING, AND BASE RAIL ANCHORAGE. OTHER DESIGN ISSUES, INCLUDING BUT NOT LIMITED TO PLUMBING, ELECTRICAL, INGRESS/EGRESS, PROPERTY SET-BACKS, FINISH FLOOR ELEVATION AND SLOPE, OR OTHER LOCAL ZONING REQUIREMENTS ARE THE RESPONSIBILITY OF OTHERS.
2. THESE STRUCTURES ARE DESIGNED AS NON-HABITABLE UTILITY/STORAGE BUILDINGS (RISK CATEGORY I) CAPABLE OF SUPPORTING DEAD LOAD OF THE STRUCTURE AND APPLICABLE LIVE AND WIND LOADS. IMPROVEMENTS NOT SPECIFICALLY ADDRESSED HEREIN, INCLUDING DOORS, WINDOWS, OR OTHER COMPONENTS NOT LISTED IN THE FBC APPROVED PRODUCTS LIST (THIS SHEET), AND NOT PROVIDED AND INSTALLED BY CAROLINA CARPORTS, INC., WHICH EXERT ADDITIONAL LOADS ON THE STRUCTURE SHALL BE AT THE OWNER'S RISK. BECHTOL ENGINEERING AND TESTING, INC., SHALL NOT BE RESPONSIBLE FOR STRUCTURAL DAMAGE OR FAILURE DUE TO THE APPLICATION OF ADDITIONAL LOADS.

1. DOORS AND WINDOWS SHOWN MAY BE SUBSTITUTED FOR DIFFERENT PRODUCT LINES AND/OR MODELS, PROVIDED THE FOLLOWING CONDITIONS ARE MET:
A. PRODUCT SHALL HAVE A VALID FCC PRODUCT APPROVAL.
B. COMPONENTS ARE INSTALLED ACCORDING TO MANUFACTURER'S INSTALLATION REQUIREMENTS

“ MAXIMUM POST SPACING FOR DUTCH LAP IS 4.0’

3. ALL STEEL TUBING SHALL BE 50 KSI GALVANIZED STEEL. ALL FASTENERS SHALL BE GALVANIZED OR STAINLESS STEEL OR ZINC PLATED

4. ALL COMPONENTS AND CLADDING SHALL BE INSTALLED ACCORDING TO MANUFACTURERS INSTALLATION INSTRUCTIONS, AND SHALL MEET THE DESIGN PRESSURES REQUIRED BY THE FLORIDA BUILDING CODE (FBC) AT THE LOCATION OF THE BUILDING WITHIN THE STATE OF FLORIDA.

5. ALL FIELD FRAMING CONNECTIONS SHALL BE #12-14 X 3/4" SELF DRILLING SCREWS WITHOUT CONTROL SEAL WASHER. ALL SHOP FRAMING CONNECTIONS SHALL BE WELDED.

6. CONCRETE SHALL HAVE A MINIMUM COMPRESSIVE STRENGTH OF 2500 PSI AT 28 DAYS. THE REINFORCING STEEL SHALL BE MINIMUM GRADE 40. CONCRETE SLAB FOUNDATIONS SHALL BE REINFORCED WITH 6X6-W1. 4XW1. 4 WELDED WIRE FABRIC COMPLYING WITH ASTM A 185, OR WITH SYNTHETIC FIBER REINFORCEMENT COMPLYING WITH ASTM C1116.

7. BASE RAIL GROUND ANCHOR REQUIREMENTS: ONE WITHIN 6" OF EVERY POST LOCATION, AND BOTH SIDES OF OPENINGS WHERE BASE RAIL IS ABSENT. GROUND ANCHORS ARE NOT REQUIRED FOR CONCRETE FOOTINGS AND/OR CONCRETE SLAB CONSTRUCTION. SEE GROUND ANCHOR SCHEDULE (THIS SHEET) FOR SPECIFIC TYPE GROUND ANCHOR REQUIREMENTS.

8. CONCRETE ANCHORS SHALL BE TAPCON REDHEAD LDT 1/2" X 5" OR EQUIVALENT OR WEJ-T ANKR-TITE MODEL AT1252, OR SLEEVE ANCHOR MODEL HSA 1260, OR EQUIVALENT.

9. POST/RAFTER BRACING: BRACE ON EVERY POST/RAFTER CONNECTION, EXCEPT FOR END WALLS.

10. SLAB FOUNDATION SUBGRADE SOILS SHALL BE TERMITES TREATED AND COVERED WITH 6 MIL VAPOR RETARDER PER SECTION R318.1 OF THE FBC SEVENTH EDITION (2020) - BUILDING. MINIMUM ALLOWABLE FOUNDATION SOIL CONTACT BEARING PRESSURE OF 2,000 PSF IS ASSUMED.

11. 14 GA FRAMING: 2-1/2" x 2-1/2" TUBE STEEL (TS) WITH 2-1/4" x 2-1/4" TS NIPPLES.

12 GA FRAMING: 2-1/4" x 2-1/4" TS WITH 2" x 2" TS NIPPLES.

12. ENCLOSED AREAS REQUIRING FLOOD OPENINGS MUST HAVE A MINIMUM OF TWO (2) OPENINGS ON EXTERIOR WALLS. OPENINGS SHOULD BE INSTALLED ON AT LEAST TWO (2) SIDES OF ENCLOSED AREA, WITH BASE OF OPENINGS SET WITHIN 1-FOOT OF THE HIGHER OF INTERIOR OR EXTERIOR GRADE. REQUIRED TOTAL NUMBER OF FLOOD VENTS NOTED IN THE FBC APPROVED PRODUCTS LIST SHALL BE BASED ON ONE (1) FLOOD VENT PER EVERY 305 SQUARE FEET OF ENCLOSED AREA. SEE TYPICAL FLOOD VENT FRAMING PLAN, SHEET 5 OF 6.

CAROLINA CARPORTS, INC.

GENERIC PLANS FOR USE IN THE STATE OF FLORIDA



**BECHTOL ENGINEERING
AND TESTING, Inc.**

CONSULTING GEOLOGICAL, ENVIRONMENTAL AND WATERSHED TESTAMENT ENGINEERS
Geological Engineering Inc.

BECHTOL ENGINEERING
605 WEST NEW YORK AVENUE
DELAND, FLORIDA 32720

★ No. B0763

STATE OF
FLORIDA
PROFESSIONAL ENGINEER

THIS IS TO CERTIFY THAT THE CALCULATIONS AND SPECIFICATIONS HEREIN HAVE BEEN PREPARED BY THE UNDERSIGNED PROFESSIONAL ENGINEER, AND ARE IN ACCORDANCE WITH THE REQUIREMENTS OF SECTION 1, THE FLORIDA BUILDING CODE, SEVENTH EDITION (2020).

BOW FRAME RAFTER OPEN CARPORT - HORIZONTAL ROOF

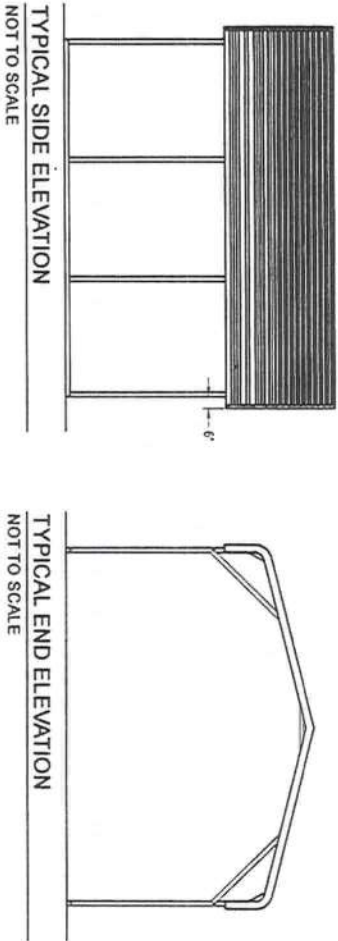

BOW FRAME RAFTER ENCLOSED BUILDING - HORIZONTAL ROOF

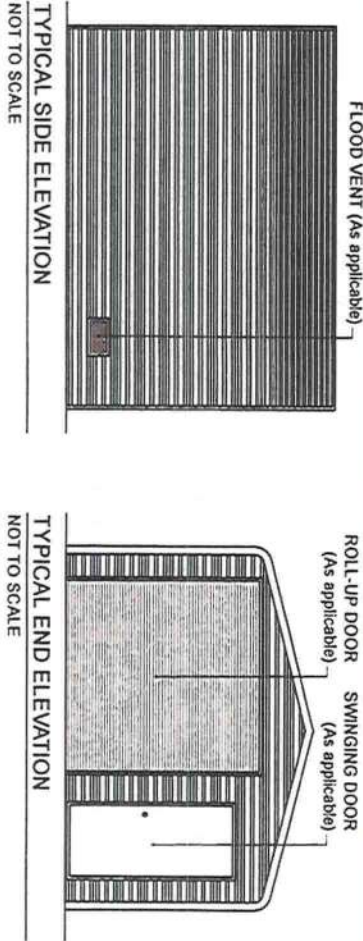

BOW FRAME RAFTER UTILITY BUILDING - HORIZONTAL ROOF

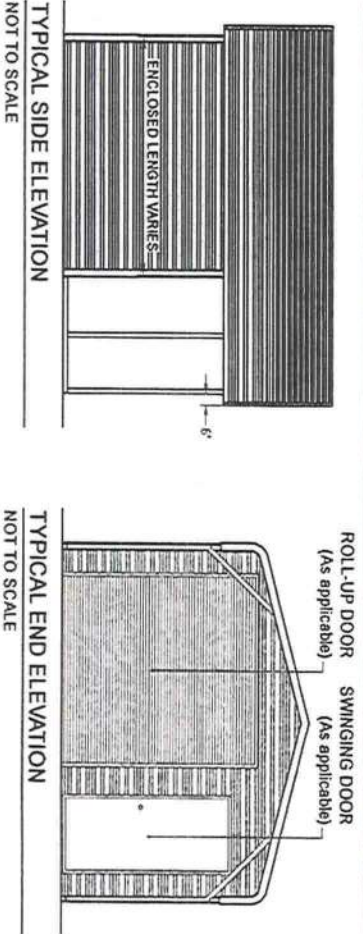

BOX EAVE FRAME RAFTER OPEN CARPORT - HORIZONTAL ROOF

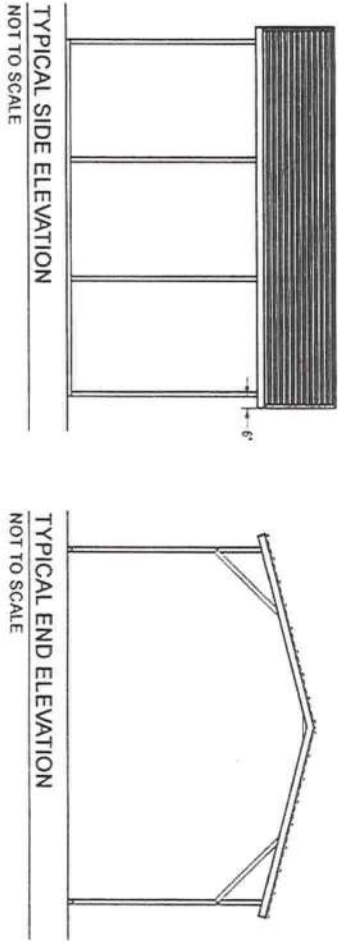

BOX EAVE FRAME RAFTER ENCLOSED BLDG - HORIZONTAL ROOF

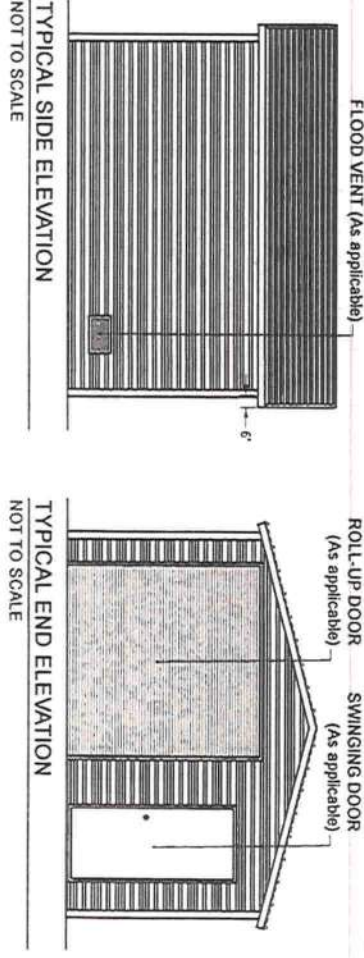

BOX EAVE FRAME RAFTER UTILITY BLDG - HORIZONTAL ROOF

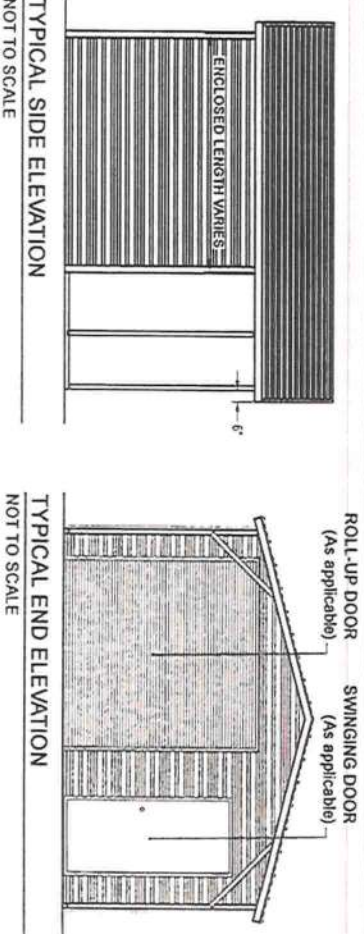

BOX EAVE FRAME RAFTER OPEN CARPORT - VERTICAL ROOF

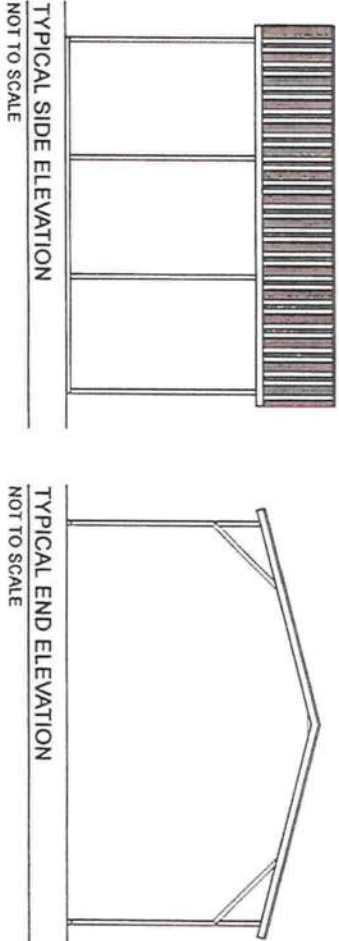

BOX EAVE FRAME RAFTER ENCLOSED BLDG - VERTICAL ROOF

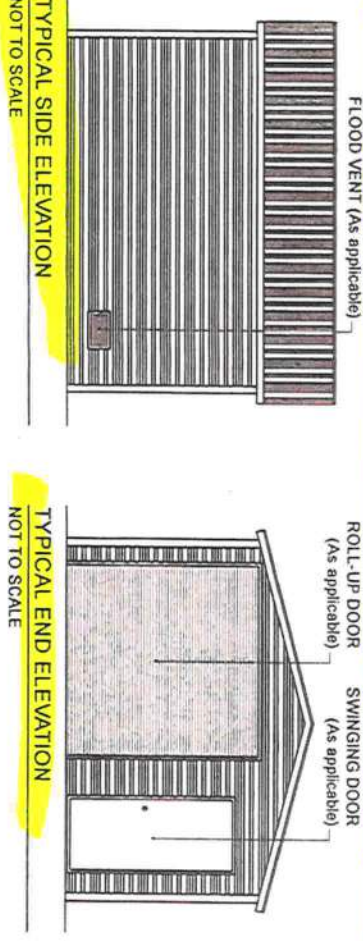

BOX EAVE FRAME RAFTER UTILITY BLDG - VERTICAL ROOF

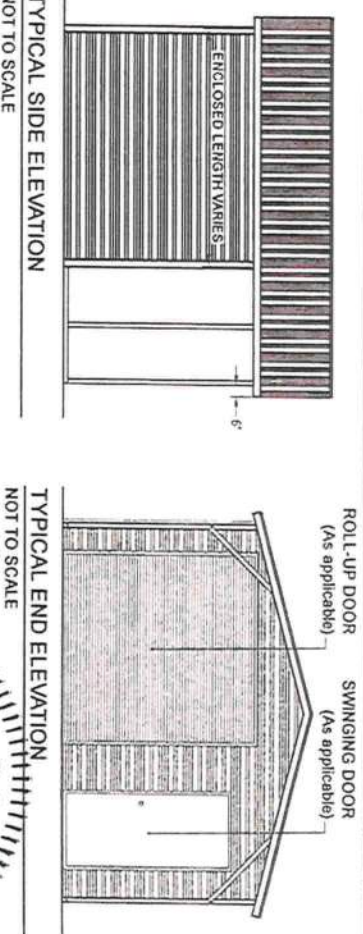

TYPICAL BOW RAFTER GABLE END ELEVATION
NOT TO SCALE

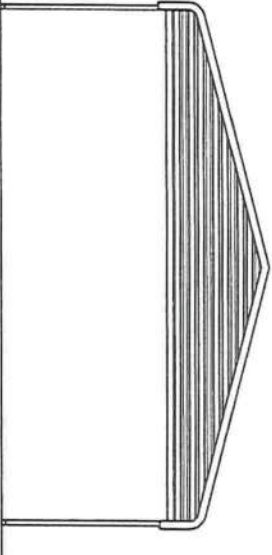

TYPICAL BOX EAVE RAFTER GABLE END ELEVATION
NOT TO SCALE

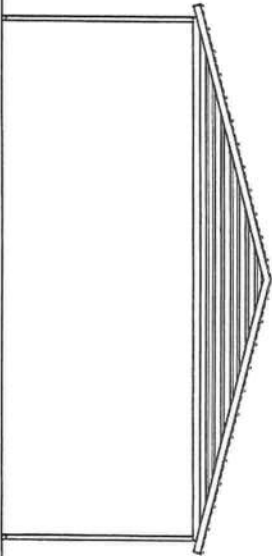

TYPICAL BOX EAVE RAFTER GABLE END ELEVATION
NOT TO SCALE

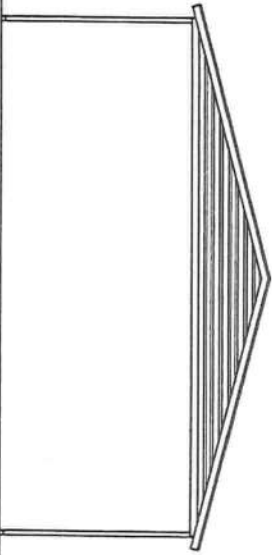

BECHTOL ENGINEERING AND TESTING, INC.
605 WEST NEWYORK AVENUE
DELAND, FLORIDA 32720



CAROLINA CARPORTS, INC.
GENERIC PLANS FOR USE IN THE STATE OF FLORIDA

DESIGN	DATE
MKB	2/21/2023
DATE	BY
TB/CS	NTS
DATE	BY
TB/JP	G23001
DATE	BY
TB/JP	SHEET 2 OF 6

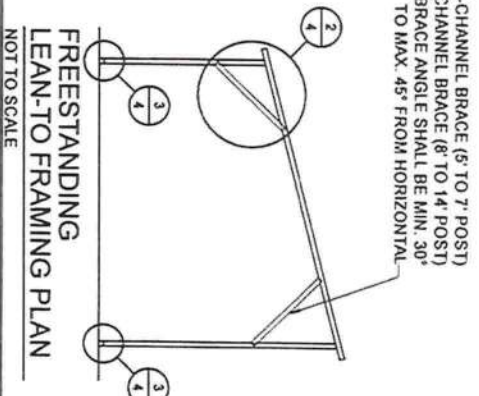
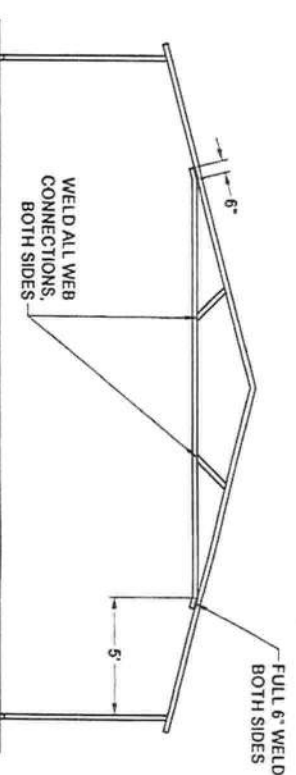
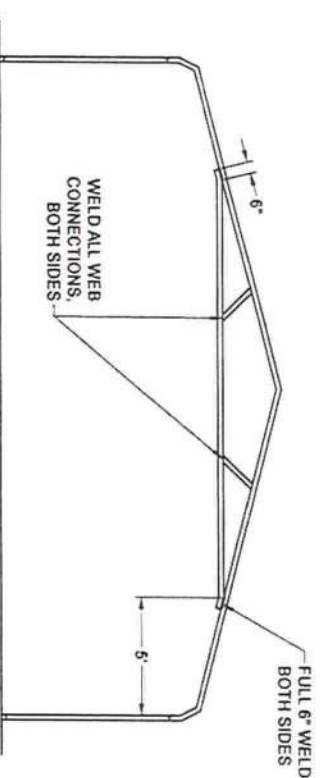
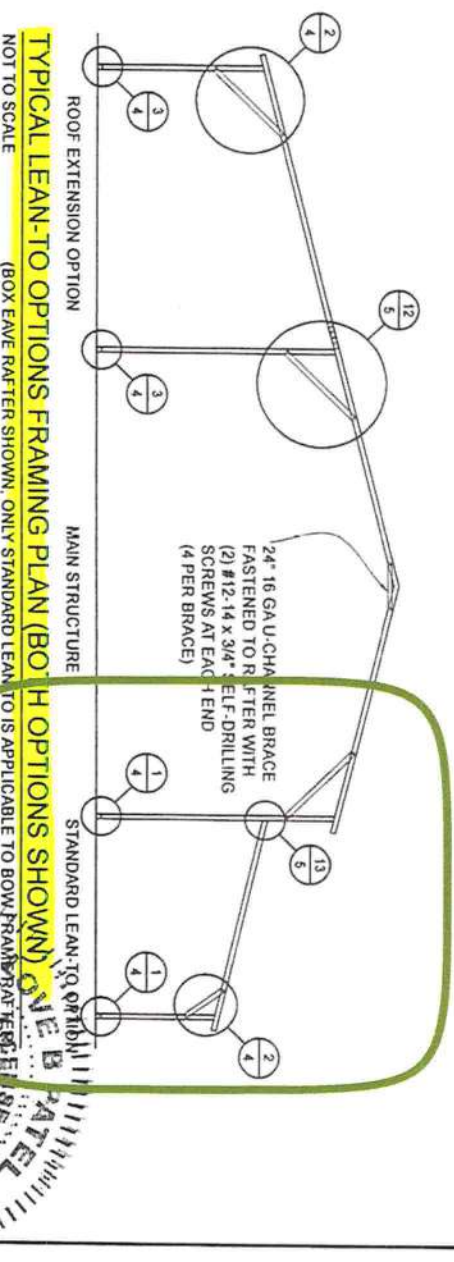
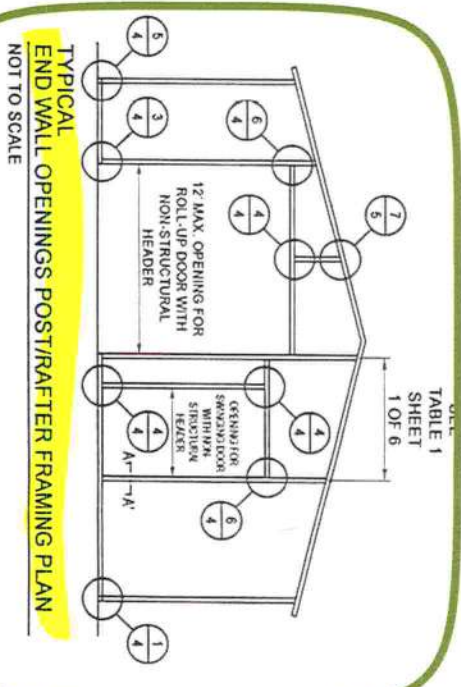
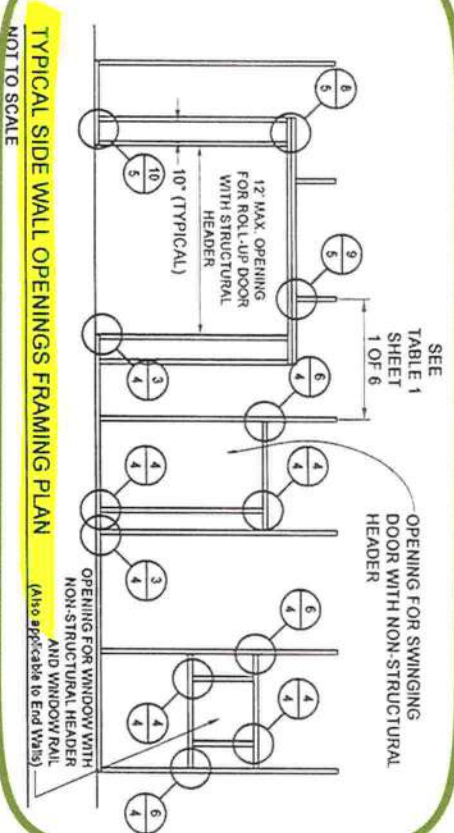
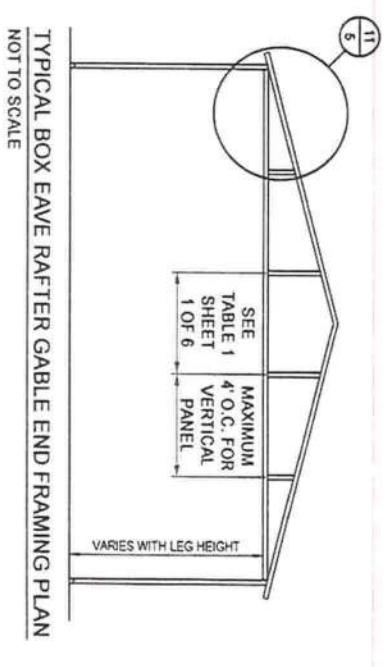
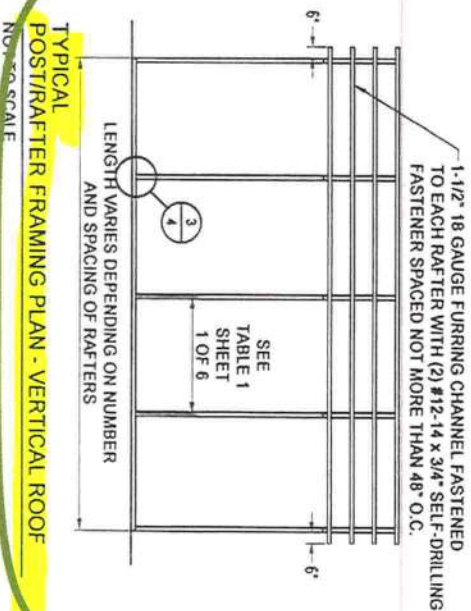
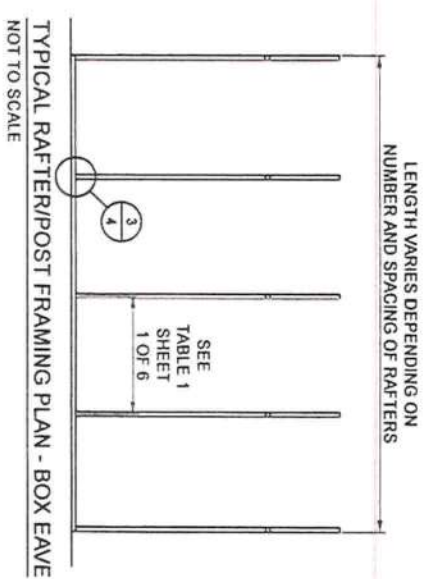
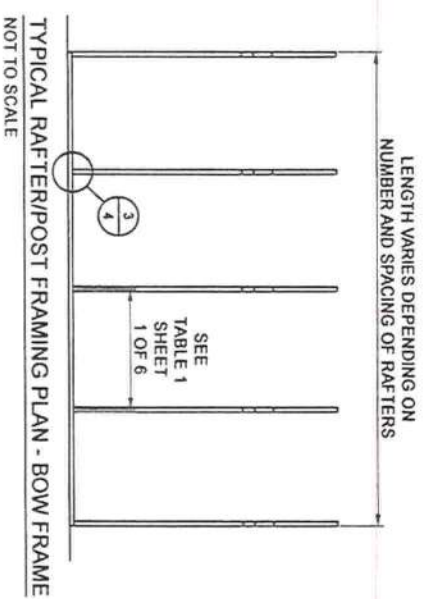
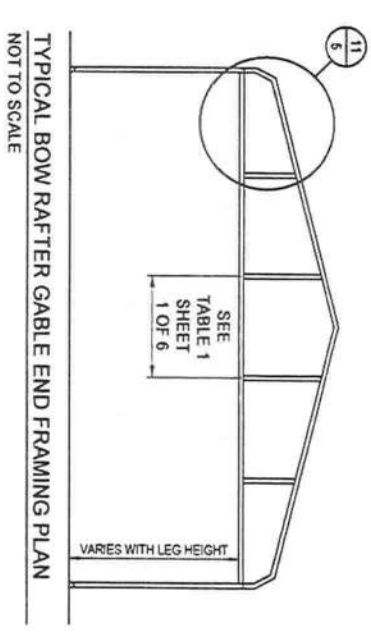
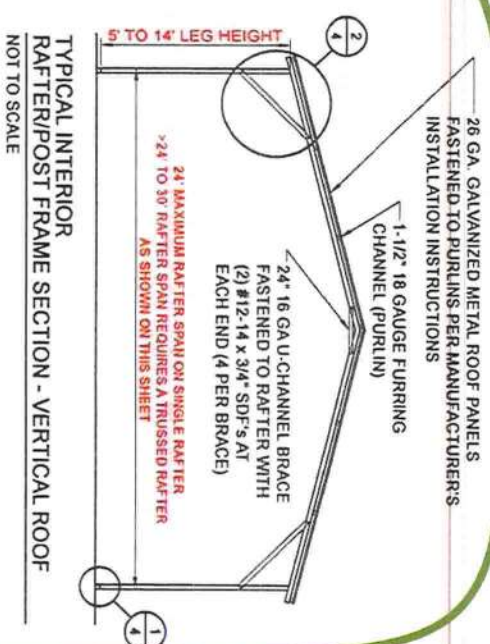
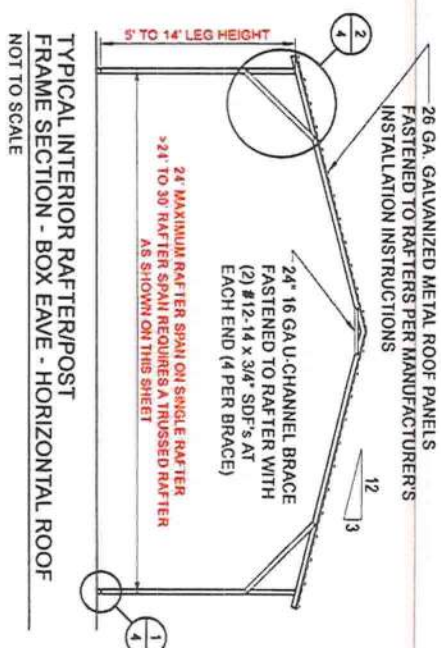
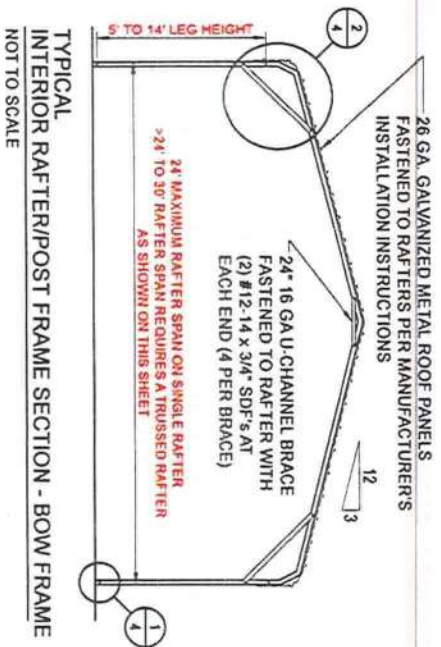

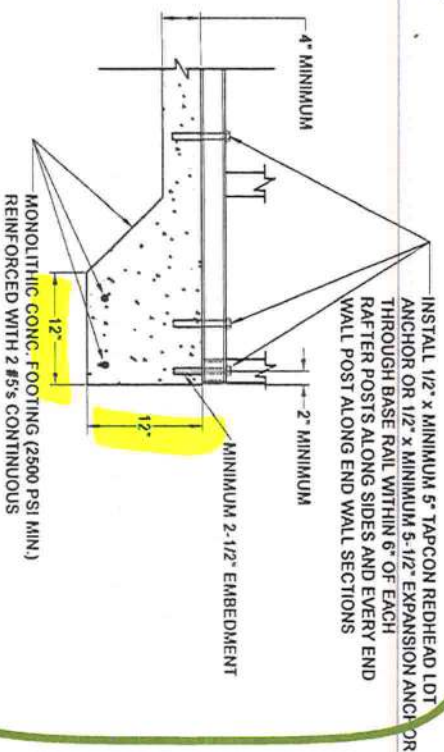

1A
Not To Scale

CONCRETE BASE RAIL ANCHORAGE

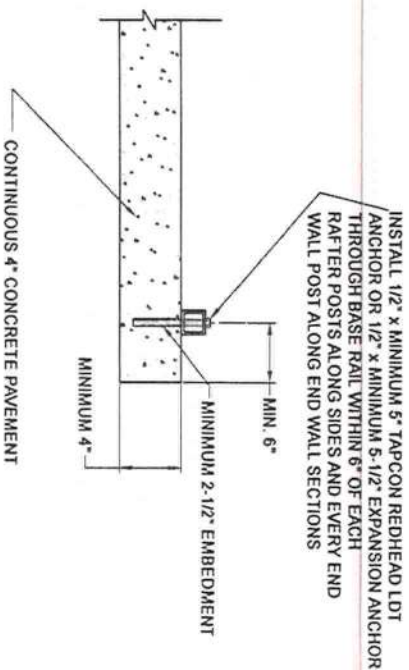

1B
Not To Scale

CONCRETE BASE RAIL ANCHORAGE
(OPTIONAL - OPEN CARPORTS ONLY)

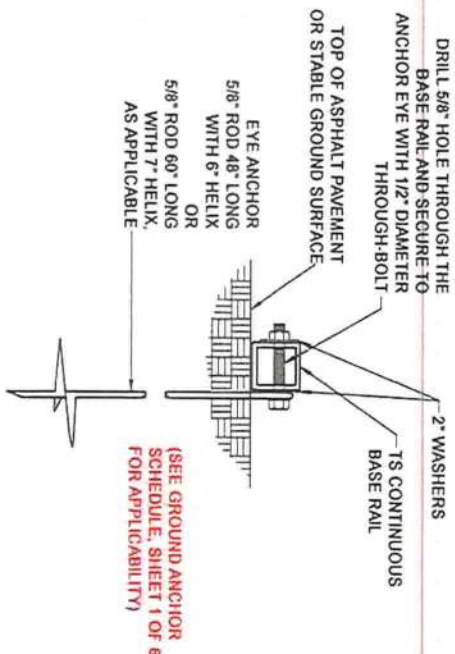

1C
Not To Scale

BASE RAIL DEEP ANCHORAGE

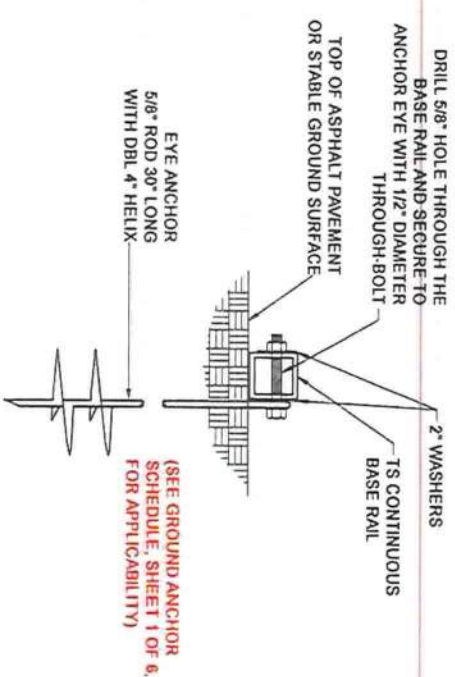

1D
Not To Scale

BASE RAIL ANCHORAGE

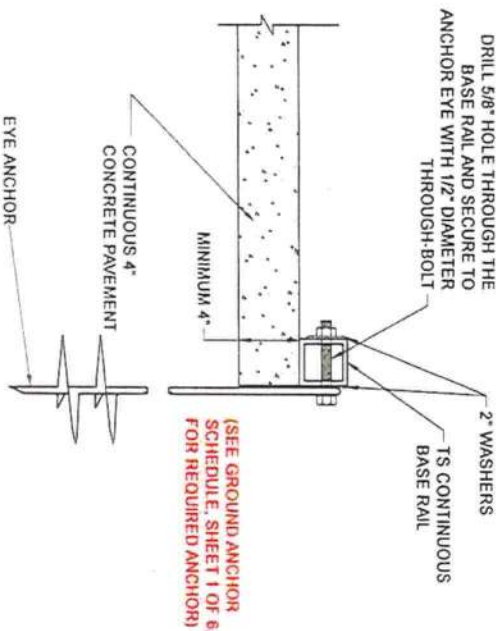

1E
Not To Scale

CONCRETE BASE RAIL ANCHORAGE
(OPEN CARPORTS WHERE SLAB EDGE DISTANCE DOES NOT MEET MINIMUM EDGE DISTANCE SHOWN IN DETAIL 1B)

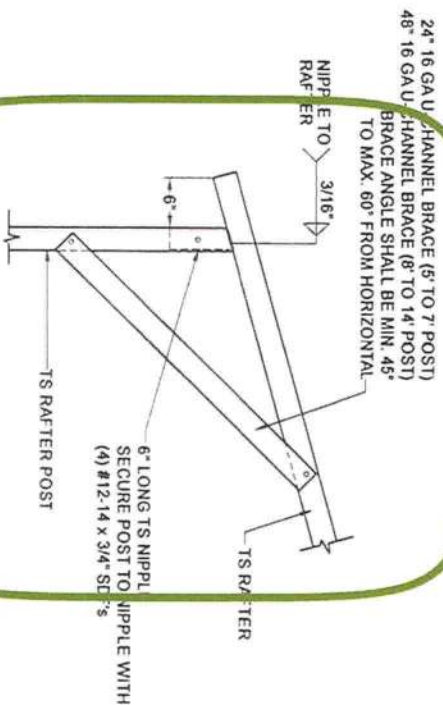

2A
Not To Scale

BOX EAVE RAFTER/POST DETAIL

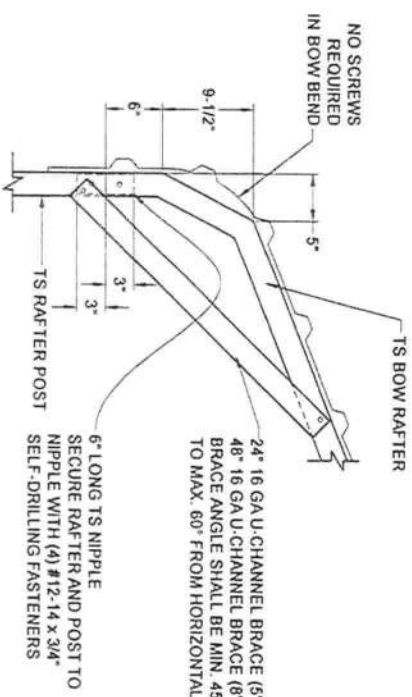

2B
Not To Scale

BOW RAFTER/POST DETAIL

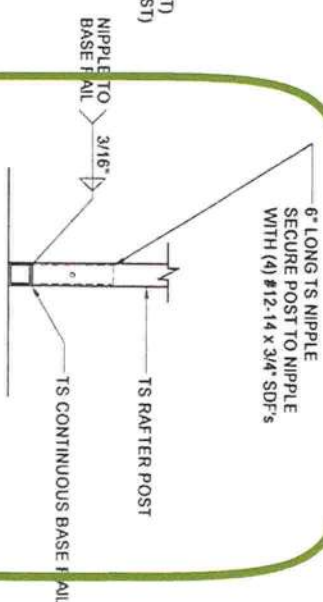

3
Not To Scale

POST/BASE RAIL CONN. DETAIL

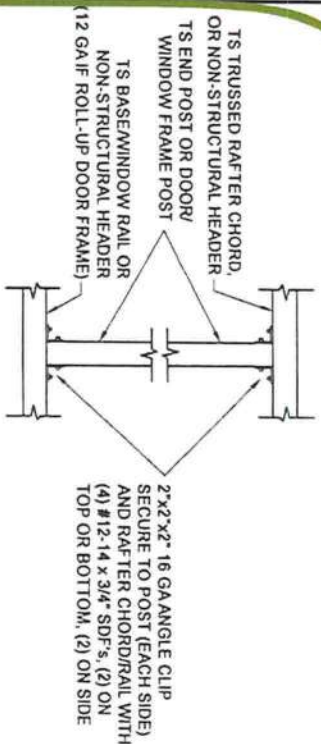

4
Not To Scale

POST TO RAIL, TRUSS CHORD, OR NON-STRUCTURAL HEADER CONN. DETAIL

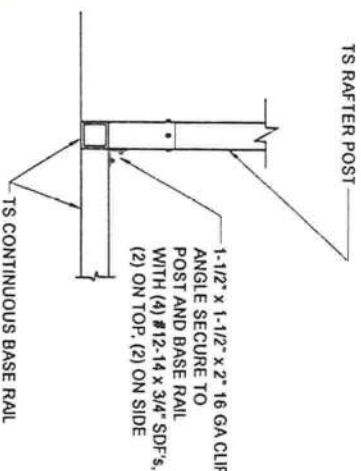

5
Not To Scale

END POST/BASE RAIL CONN.

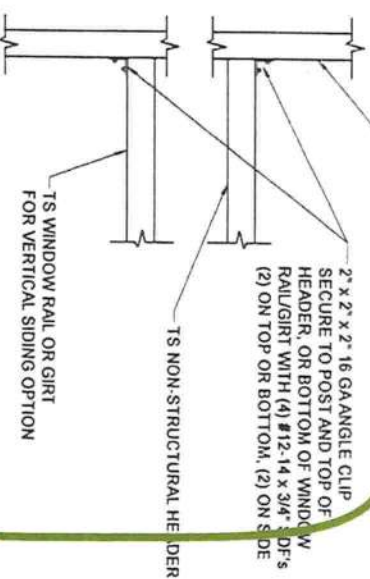

6
Not To Scale

NON-STRUCTURAL HEADER, WINDOW RAIL, OR GIRT TO POST CONN. DETAIL

BECHTOL ENGINEERING AND TESTING, INC.
605 WEST NEW YORK AVENUE
DELAND, FLORIDA 32720



CAROLINA CARPORTS, INC.
GENERIC PLANS FOR USE IN THE STATE OF FLORIDA

	BECHTOL ENGINEERING AND TESTING, INC.		DATE	2/21/2023
	DESIGN	MKB	SCALE	NTS
	CHECKED	TB/CS	PROJECT NO.	G23001
	DATE	TB/JP	SHEET	4 OF 6

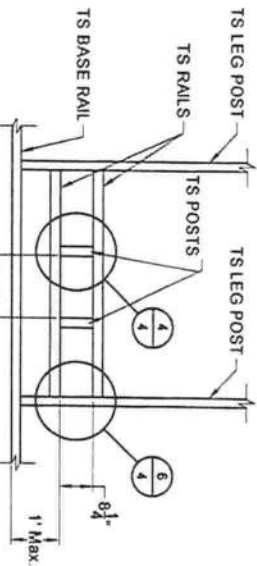
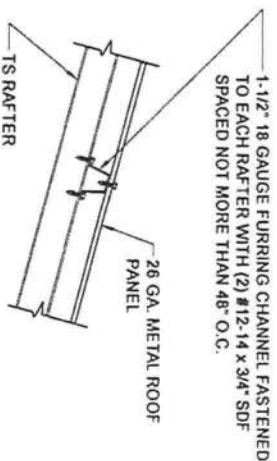
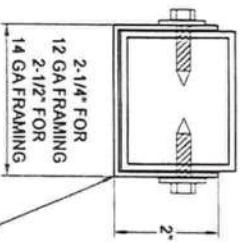
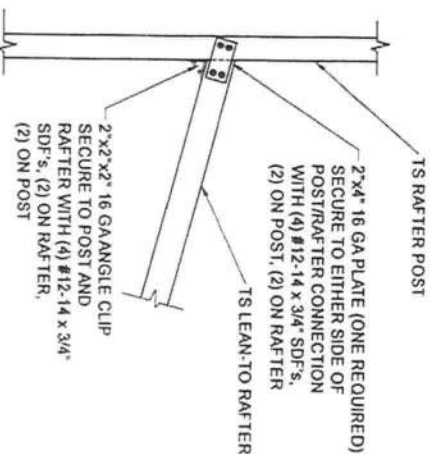
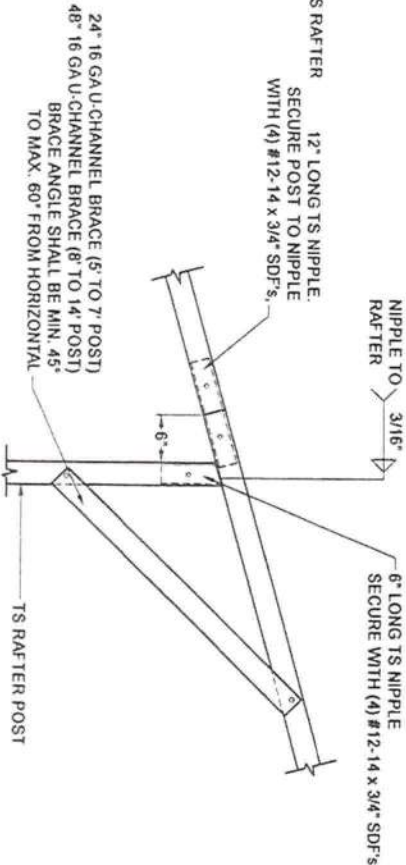
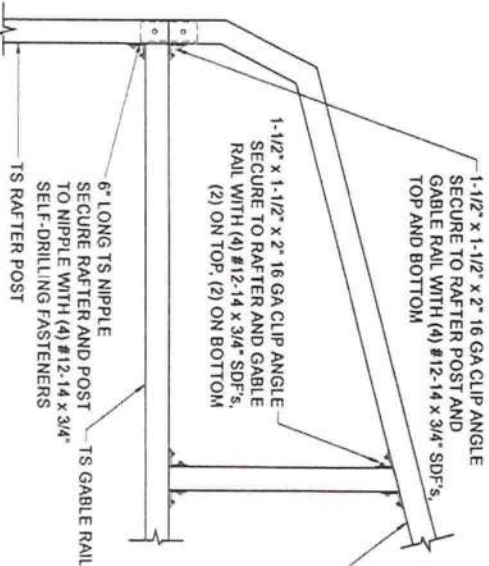
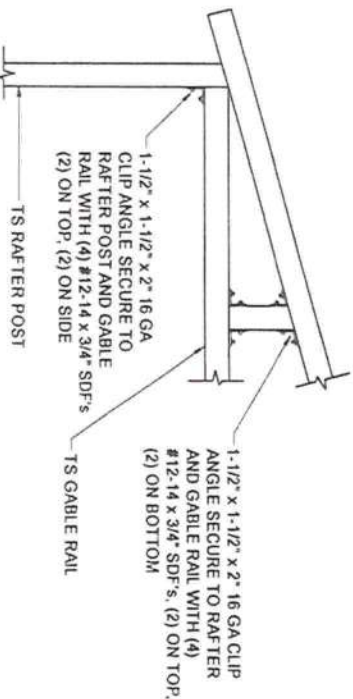
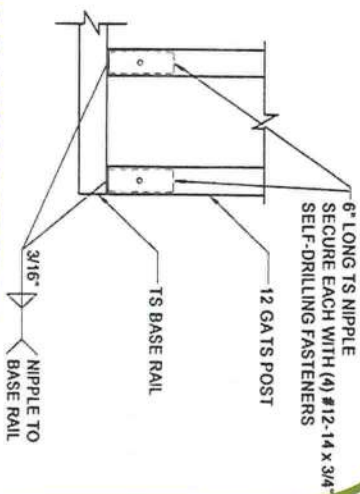
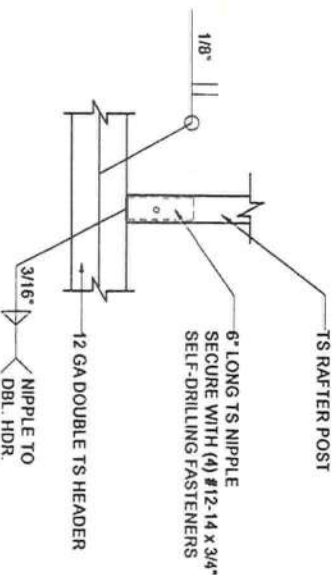
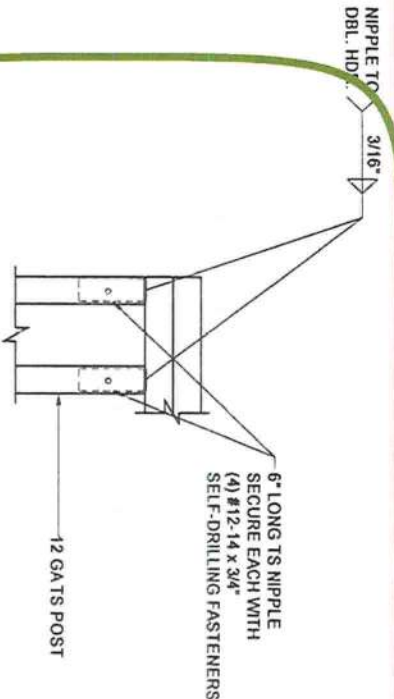
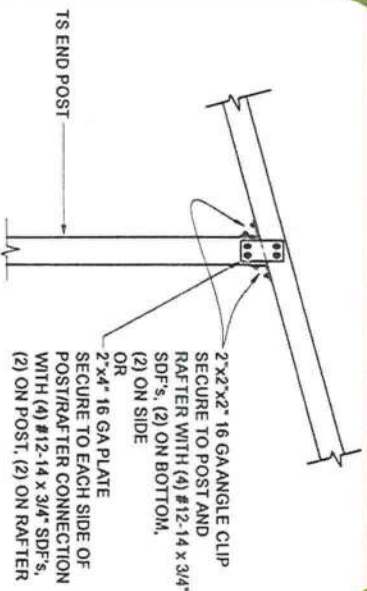

TYPICAL FLOOD VENT FRAMING PLAN
NOT TO SCALE

16 GAUGE U-CHANNEL BRACE
FASTENED TO THE POST AND
RAFTER WITH (2) #12-14 x 3/4\"/>

BRACE SECTION

Not To Scale

ROOF PANEL ATTACHMENT

(ALTERNATE FOR VERTICAL ROOF PANELS)

SEE GENERAL NOTE No. 12, SHEET 1 OF 6.

CAROLINA CARPORTS, INC.

GENERIC PLANS FOR USE IN THE STATE OF FLORIDA

BECHTOL ENGINEERING AND TESTING, INC.
605 WEST NEW YORK AVENUE
DELAND, FLORIDA 32720

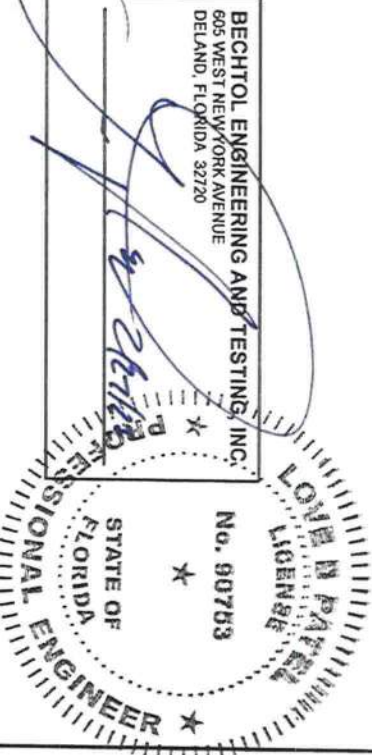

	BECHTOL ENGINEERING		DATE	2/21/2023
	DESIGN	MKB	SCALE	NTS
	CHECKED	TB/CS	PROJECT NO.	G23001
	PROJECT	TB/JP	SHEET	5 OF 6

VERTICAL SIDE OPTION

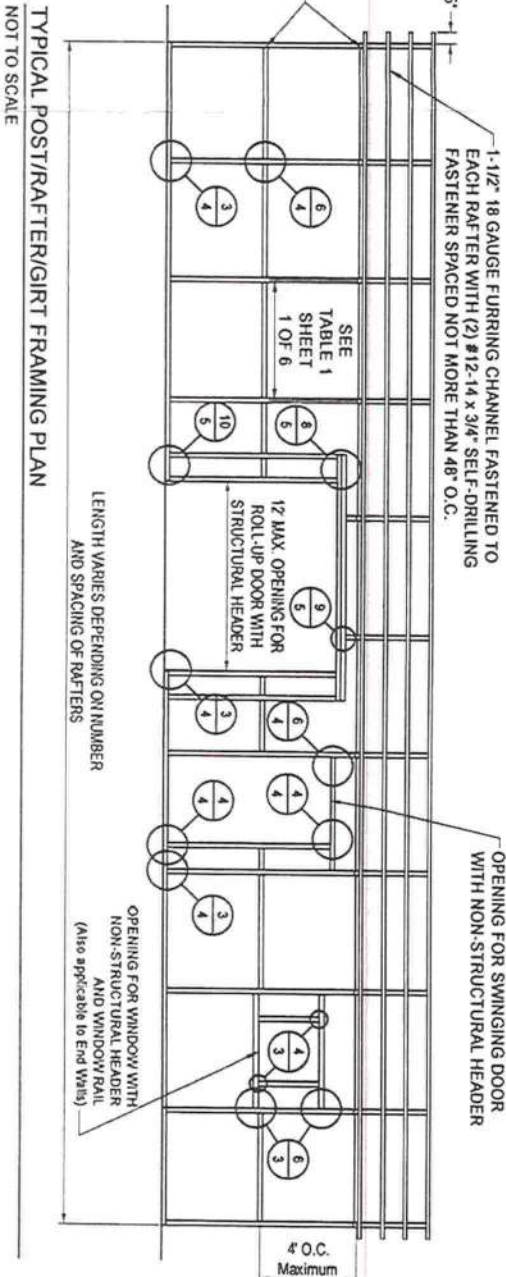
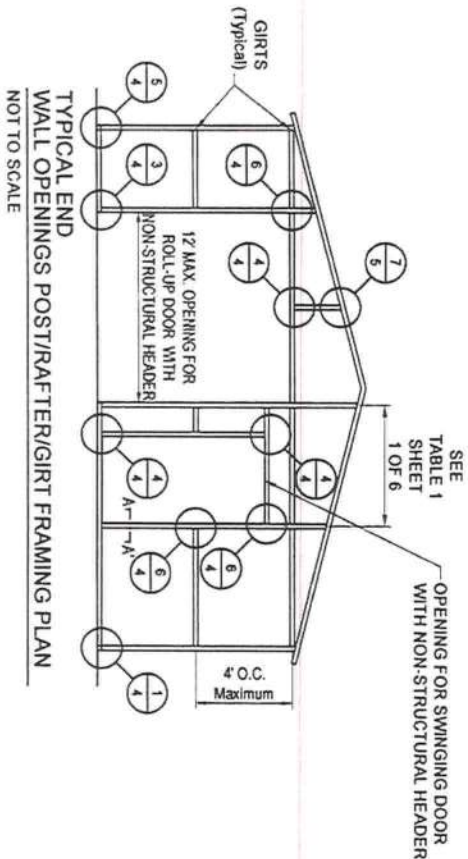

BOX EAVE FRAME RAFTER ENCLOSED BLDG. - VERTICAL SIDES

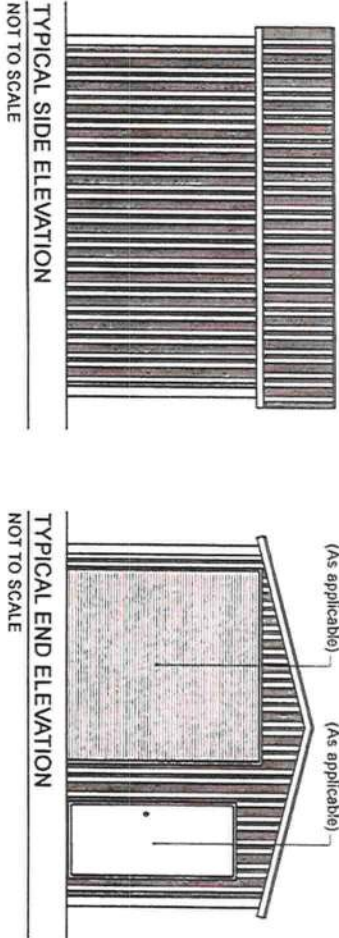

BOX EAVE FRAME RAFTER UTILITY BLDG. - VERTICAL SIDES

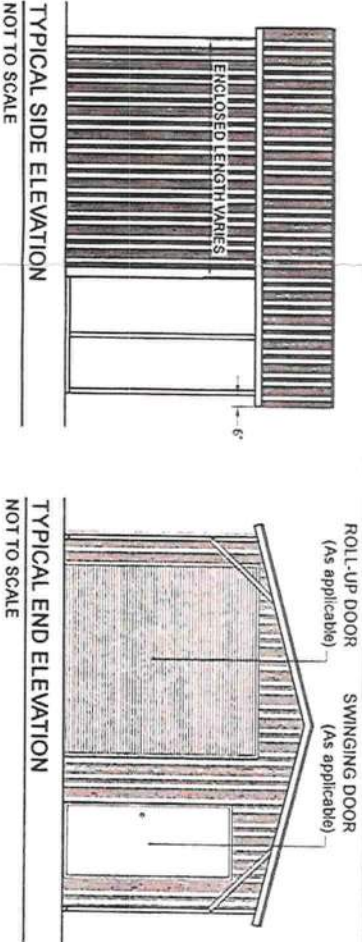

CAROLINA CARPORTS, INC.
GENERIC PLANS FOR USE IN THE STATE OF FLORIDA

BECHTOL ENGINEERING AND TESTING, INC.
605 WEST NEW YORK AVENUE
DELAND, FLORIDA 32720

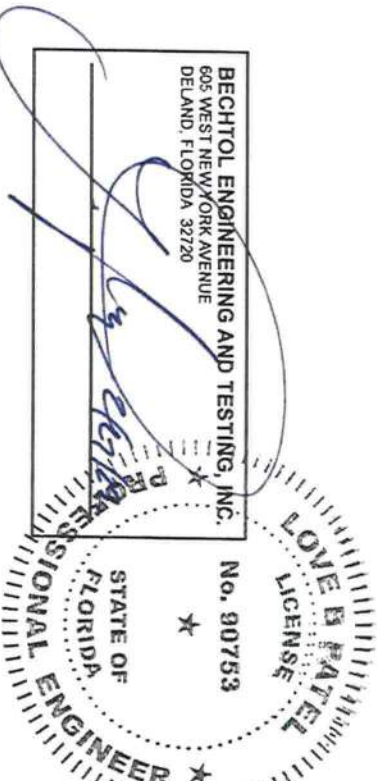

	
BECHTOL ENGINEERING AND TESTING, Inc.	
DATE	2/21/2023
DESIGN	AKB
SCALE	NTS
PROJECT	TB/CS
PROJECT NO.	G23001
PROJECT TB/LP	SHEET 6 OF 6