

# Columbia County, FLA - Building & Zoning Property Map

Printed: Wed Mar 05 2025 11:17:48 GMT-0500 (Eastern Standard Time)

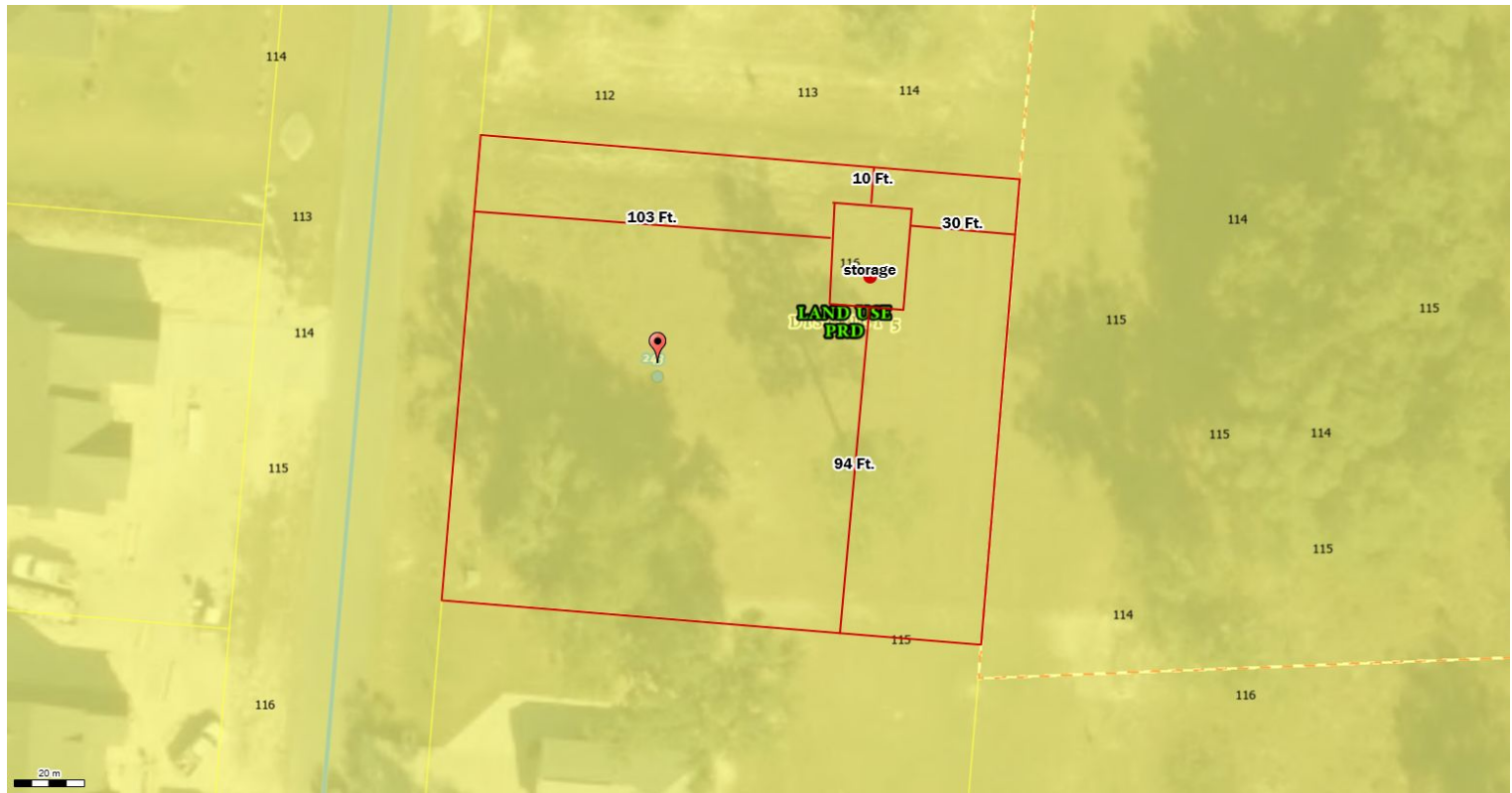

Parcel No: 13-4S-16-02951-114

Owner: TURBEVILLE CLAYTON DYLAN,

Subdivision: AMELIA LANDING PHASE 1

Lot: 14

Acres: 0.484448165

Deed Acres:

District: District 5 Tim Murphy

Future Land Uses: Residential - Low, Residential - Very Low

Flood Zones:

Official Zoning Atlas: PRD

All data, information, and maps are provided "as is" without warranty or any representation of accuracy, timeliness of completeness. Columbia County, FL makes no warranties, express or implied, as to the use of the information obtained here. There are no implied warranties of merchantability or fitness for a particular purpose. The requester acknowledges and accepts all limitations, including the fact that the data, information, and maps are dynamic and in a constant state of maintenance, and update.