

Columbia County, FLA - Building & Zoning Property Map

Printed: Thu Feb 24 2022 11:32:27 GMT-0500 (Eastern Standard Time)

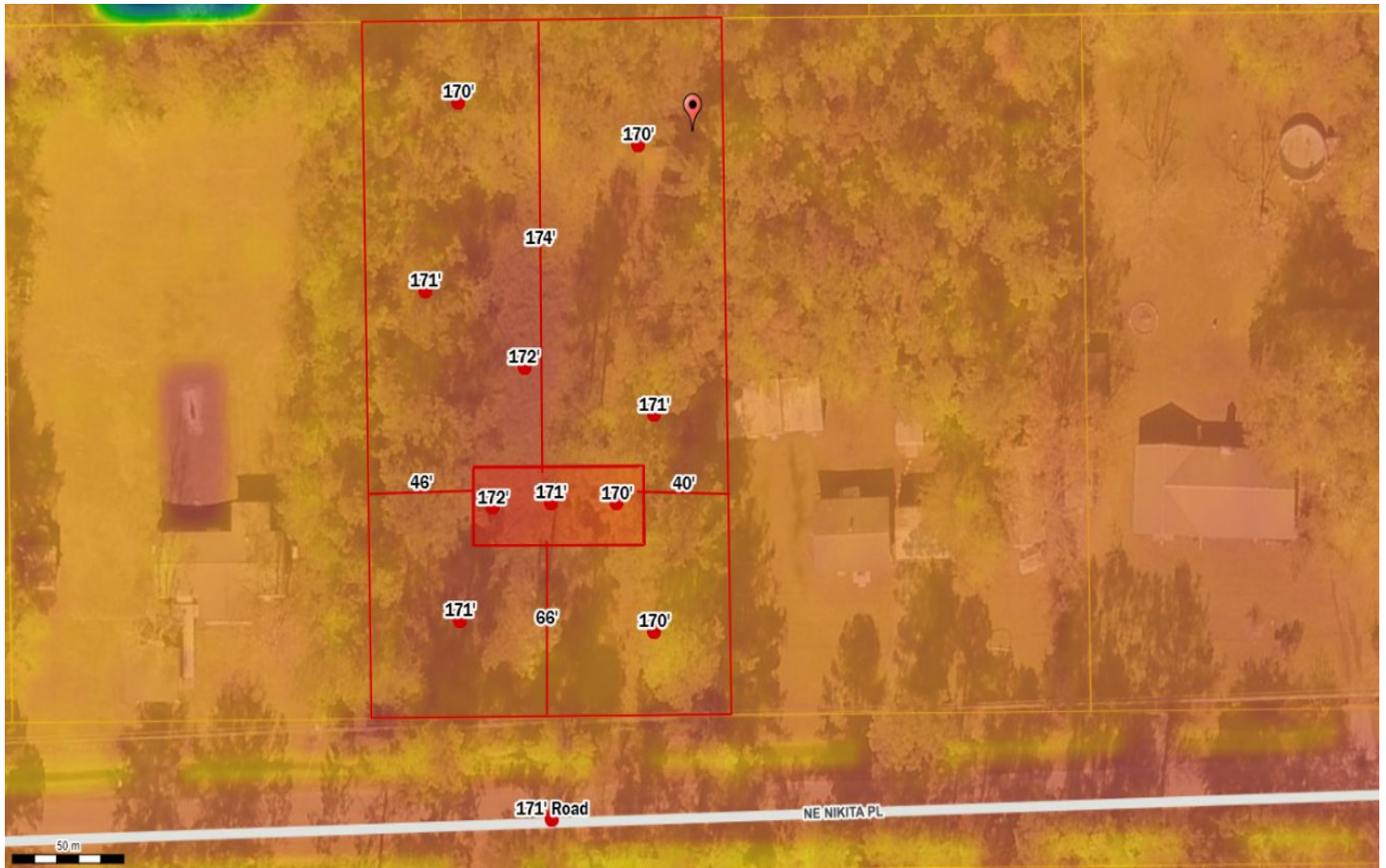

Parcel No: 17-3S-17-04971-035
Owner: LINDSEY JOSHUA C, ISHLER BRIANE A
Subdivision: DOUBLE RUN ACRES
Lot: 35
Acres: 1.00593781
Deed Acres: 1.01 Ac
District: District 1 Ronald Williams
Future Land Uses: Residential - Low
Flood Zones:
Official Zoning Atlas: RSF/MH-2