

Columbia County, FLA - Building & Zoning Property Map

Printed: Tue Nov 04 2025 11:26:44 GMT-0500 (Eastern Standard Time)

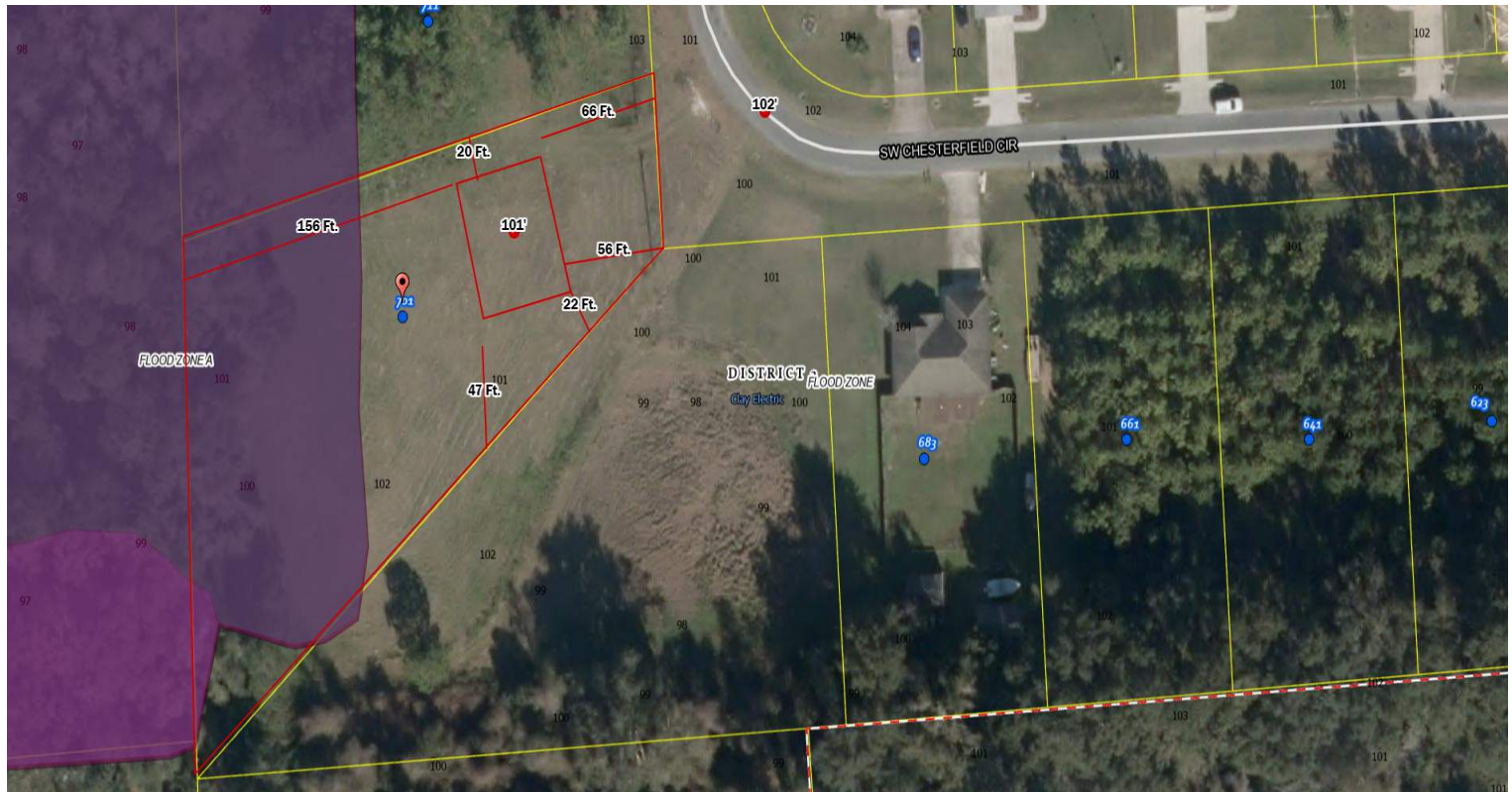

Parcel No: 24-4S-16-03117-101
Owner: DELTA OMEGA PROPERTIES INC
Subdivision: CROSSWINDS PHASE 1
Lot: 1
Acres: 1.01074994
Deed Acres: 1.01 Ac
District: District 3 Robbie Hollingsworth
Future Land Uses: Industrial, Residential - Low
Flood Zones: A,
Official Zoning Atlas: ILW, RSF-2

All data, information, and maps are provided "as is" without warranty or any representation of accuracy, timeliness of completeness. Columbia County, FL makes no warranties, express or implied, as to the use of the information obtained here. There are no implied warranties of merchantability or fitness for a particular purpose. The requester acknowledges and accepts all limitations, including the fact that the data, information, and maps are dynamic and in a constant state of maintenance, and update.