

# BOUNDARY SURVEY

LOT 22, PARNELL HILLS SUBDIVISION, UNIT 1  
IN SECTION 10, TOWNSHIP 3 SOUTH, RANGE 16 EAST  
COLUMBIA COUNTY, FLORIDA

## DESCRIPTION:

Lot 22 of PARNELL HILLS UNIT 1, a subdivision, according to the Plat thereof as recorded in Plat Book 4, Page(s) 16, of the Public Records of Columbia County, Florida.

## NOTES:

- 1.) Monumentation is as shown and designated on the face of the plat.
- 2.) Boundary based on monumentation found in place, description furnished by client, prior survey and subdivision by L.L. Lee, PLS.
- 3.) Bearings projected from West Right-of-Way line of NW Bronco Terrace and based on above referenced prior survey and subdivision by L.L. Lee, PLS.
- 4.) Interior improvements, if present, were not located with this survey.
- 5.) Underground encroachments, if present, were not located with this survey.
- 6.) This survey was made without benefit of a title search. There may be additional easements, restrictions, etc. not shown hereon but found in the Public Records. Issues regarding title, land use & zoning, easements & other encumbrances are not a part of the scope of a Boundary Survey and can only be revealed with a title search.
- 7.) Date of field survey completion: June 28, 2007.
- 8.) Examination of the Flood Insurance Rate Maps (FIRM) for Columbia County shows that, per said maps, the described parcel lies within Flood Zone "X", which according to said maps is outside of the 500 year flood plain (ref: Community Panel No. 120070 0125 B).

LEGEND
CMF=CONCRETE MONUMENT FOUND
PLS=PROFESSIONAL LAND SURVEYOR
P.S.M.=PROFESSIONAL SURVEYOR & MAPPER
R/W=RIGHT-OF-WAY
C=CENTER LINE
PP=POWER POLE
SP=SERVICE POLE
(P)=PLAT MEASUREMENTS
OH ELEC=OVERHEAD ELECTRIC LINE
COR=CORNER
NE=NORTHEAST
NW=NORTHWEST
SW=SOUTHWEST
SE=SOUTHEAST
LB=LICENSED BUSINESS
(F)=FIELD MEASUREMENTS
SPM=SERVICE POLE W/ METER
RPT=POWER POLE W/ TRANSFORMER

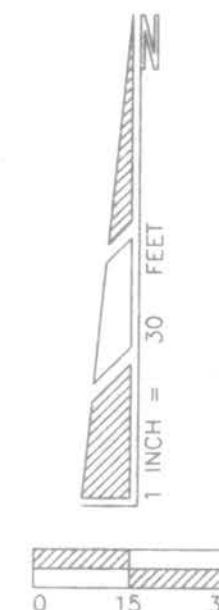

NW PILLSBURY DRIVE  
(formerly Brookline Road)

NW BRONCO TERRACE  
(formerly Parnell Road)

LOT 22  
1.00 ACRE

N 88°38'16" E (P)  
N 88°35'02" E (F)  
161.84' (F) 161.53' (P)

CMF  
L.L. LEE  
BROKEN TOP

N 01°41'13" W (BEARING BASE)  
269.01' (F) 269.00' (P)

S 01°32'24" E (F) 269.05' (F)  
S 01°27'32" E (P) 269.00' (P)

SPM

CMF  
L.L. LEE

FENCE COR.  
0.3'E, 0.1'S

162.53' (F) 162.59' (P)  
N 88°34'04" E (F)  
N 88°38'16" E (P)

FENCE COR.  
3.7'W, 0.7'S

CMF  
L.L. LEE

LOT 11

LOT 21

CERTIFIED TO: Clinton N. Frame  
Haile Title Company, LC  
First American Title Insurance Company  
USDA, Rural Development  
Columbia County, Florida (Ship)

NOT VALID WITHOUT THE SIGNATURE  
AND ORIGINAL RAISED SEAL OF A  
FLORIDA REGISTERED PROFESSIONAL  
SURVEYOR AND MAPPER

*Timothy A. Delbene*  
Timothy A. Delbene, P.L.S.  
Florida Reg. No. 5594  
DATE: 7/3/2007



Donald F. Lee and Associates, Inc.

SURVEYORS — ENGINEERS  
140 Northwest Ridgewood Avenue, Lake City, Florida 32055  
Phone: (386) 755-6166 FAX: (386) 755-6167  
Certificate of Authorization # LB 7042

Date: 07/02/2007

Drafting: A V G

Computations: A V G

Checked: T A D

C&S CONSTRUCTION

Scale: 1"=30'

Field Book: 07-519

Work Order: 07-5366

File: A-43-50

CAD FILE: 5366B.DWG



These drawings, as instruments of service, are the sole property of the architect, and may not be used, copied or reproduced in whole or in part for use on or incorporated within any other job without specific and individual authorization by the architect.

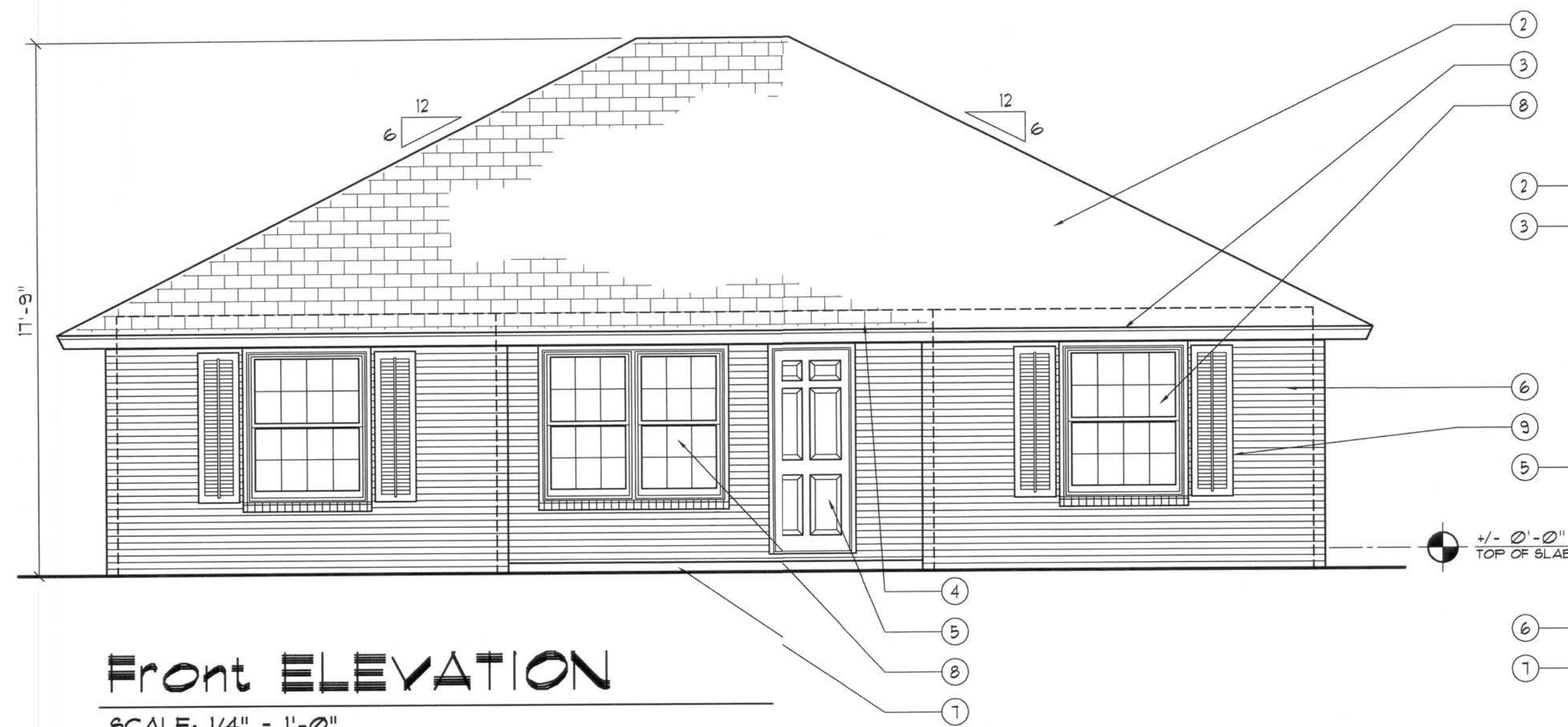

Front ELEVATION

SCALE: 1/4" = 1'-0"



Left Side ELEVATION

SCALE: 1/4" = 1'-0"

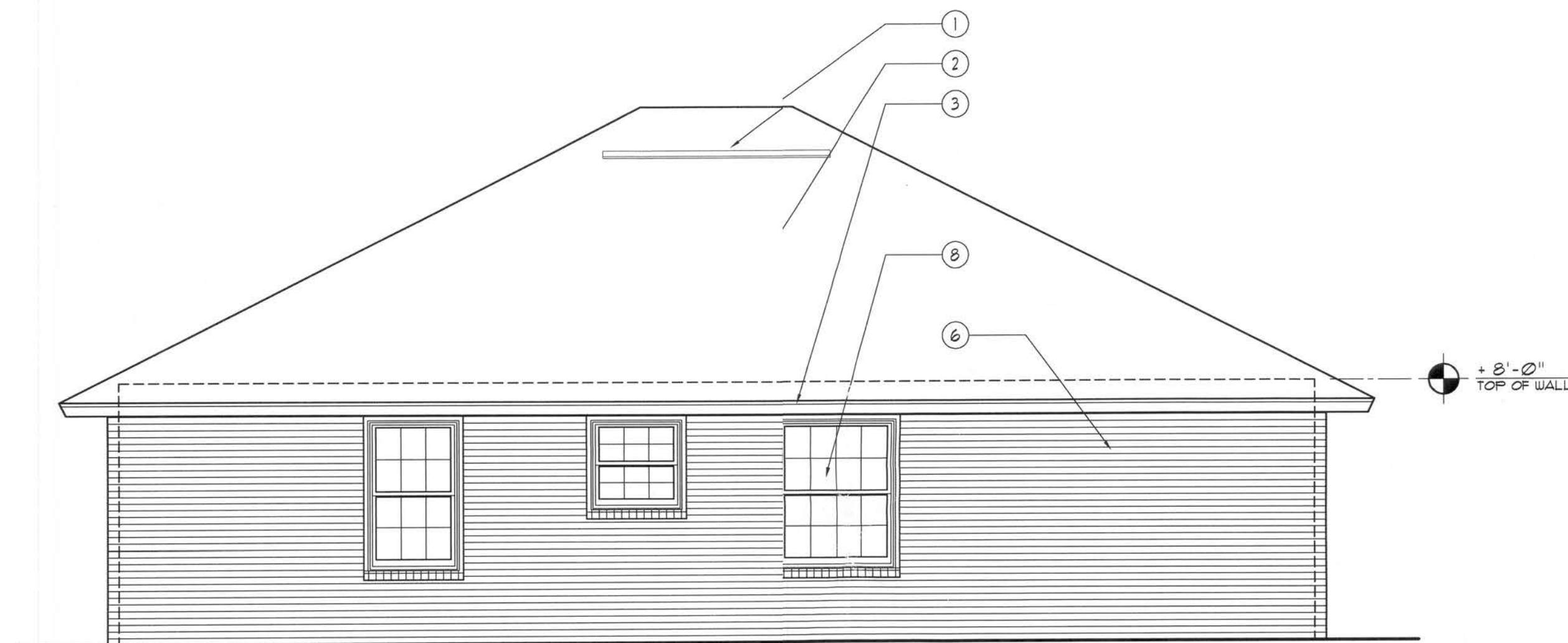

Rear ELEVATION

SCALE: 1/4" = 1'-0"

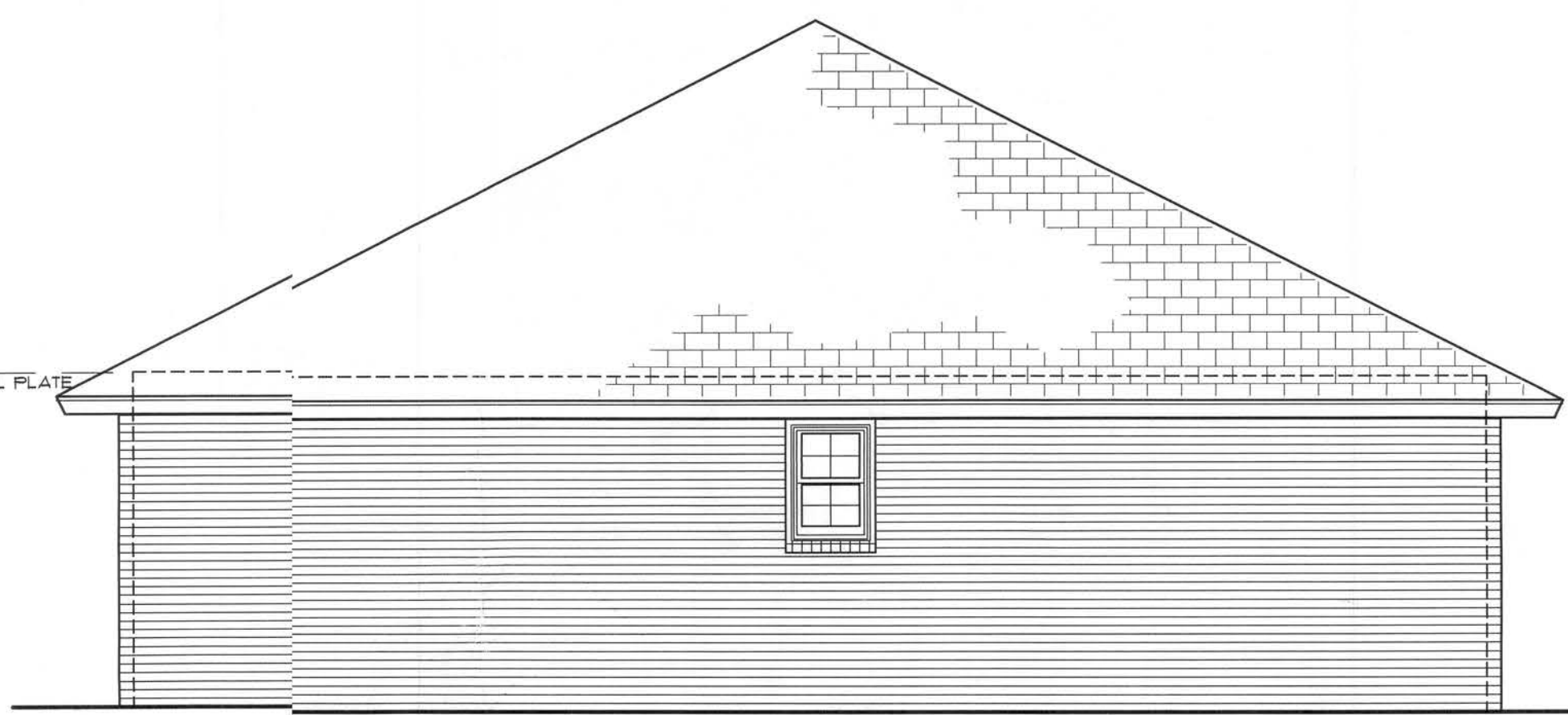

Right Side ELEVATION

SCALE: 1/4" = 1'-0"

NOTE !!!  
EXTERIOR DOORS SHALL MEET OR EXCEED THE WIND RESISTANCE OF THE FOLLOWING PRODUCT:  
SERIES ENTERGY 6-8 W/E INSULING OPAQUE RESIDENTIAL INSULATED STEEL DOOR W/ STEEL FRAME AS MFG'D BY "PREMDOR ENTRY SYSTEMS"

NOTE !!!  
ROOF SHINGLES SHALL BE AS MANUFACTURED BY "TAMKO ROOFING PRODUCTS" OF THE FOLLOWING MODELS:

GLASS-SEAL AR  
ELITE GLASS-SEAL AR  
HERITAGE 30 AR  
HERITAGE 40 AR  
HERITAGE 50 AR

THESE SHINGLES MEET THE REQUIREMENTS OF ASTM D-3161 TYPE I MODIFIED TO 110 MPH WINDS & FBC TAB 100, USING 4 NAILS/SHINGLE

NOTE !!!  
WINDOW ASSEMBLIES SHALL MEET OR EXCEED THE WIND RESISTANCE OF THE FOLLOWING PRODUCTS:

"MI HOME PRODUCTS, INC." SERIES 450/650 ALUMINUM WINDOWS, SINGLE HUNG, 1, 2 & 3 MULLED UNITS, PICTURE WINDOWS & SLIDING GLASS DOORS  
PER ASTM E 283, ASTM E 330 & ASTM E 541

EXTERIOR FINISH MATERIALS:

- 1 CONT. RIDGE VENT TO MATCH ROOFING
- 2 FINISH ROOFING AS SELECTED BY OWNER
- 3 MTL. FLASHING ON 1X6 CYPRESS FASCIA
- 4 PORCH BEAM - SEE PLANS FOR SIZE
- 5 STEEL ENTRY DOOR, STYLE AS SELECTED BY THE OWNER - PAINTED FINISH
- 6 BRICK VENEER - COLOR, STYLE & PATTERN AS SELECTED BY THE OWNER
- 1 CONCRETE PORCH DECK, W/ WOOD FLOAT FINISH & TOOLED EDGES
- 2 SINGLE HUNG ALUMINUM WINDOWS W/ DBL. GLAZING, AS SELECTED BY OWNER
- 3 VINYL SHUTTERS AS SELECTED BY THE OWNER

WINDOW SCHEDULE			
MARK	DESCRIPTION	INSTALLATION	MODEL
2030	SINGLE HUNG ALUM. SASH W/ INSUL. GLASS	1" ROOFING NAILS - 3 PER FLANGE, MAX. 18" O.C.	SERIES 650 -
3030	SINGLE HUNG ALUM. SASH W/ INSUL. GLASS	1" ROOFING NAILS - 3 PER FLANGE, MAX. 18" O.C.	SERIES 650 -
3050	SINGLE HUNG ALUM. SASH W/ INSUL. GLASS	1" ROOFING NAILS - 3 PER FLANGE, MAX. 18" O.C.	SERIES 650 -
2-3050	SINGLE HUNG ALUM. SASH W/ INSUL. GLASS	1" ROOFING NAILS - 5 PER FLANGE, MAX. 18" O.C.	SERIES 650 -
4050	SINGLE HUNG ALUM. SASH W/ INSUL. GLASS	1" ROOFING NAILS - 4 PER FLANGE, MAX. 18" O.C.	SERIES 650 -

ALL WINDOWS ARE INSULATED AND WEATHERSTRIPPED AS MANUFACTURED BY "MI HOME PRODUCTS, INC."  
- OTHER MANUFACTURERS' PRODUCTS SHALL BE CONSIDERED AS EQUAL IF THEIR WIND DESIGN PERFORMANCE MEETS OR EXCEEDS THESE UNITS  
NOTE, VERIFY ROUGH OPENING WINDOW REQUIREMENTS PRIOR TO CONSTRUCTION.

NOTE !!!  
EXTERIOR DOORS SHALL MEET OR EXCEED THE WIND RESISTANCE OF THE FOLLOWING PRODUCT:

SERIES ENTERGY 6-8 W/E INSULING OPAQUE RESIDENTIAL INSULATED STEEL DOOR W/ STEEL FRAME AS MFG'D BY "PREMDOR ENTRY SYSTEMS"

NOTE !!!  
WINDOW ASSEMBLIES SHALL MEET OR EXCEED THE WIND RESISTANCE OF THE FOLLOWING PRODUCTS:

"MI HOME PRODUCTS, INC." SERIES 450/650 ALUMINUM WINDOWS, SINGLE HUNG, 1, 2 & 3 MULLED UNITS, PICTURE WINDOWS & SLIDING GLASS DOORS  
PER ASTM E 283, ASTM E 330 & ASTM E 541

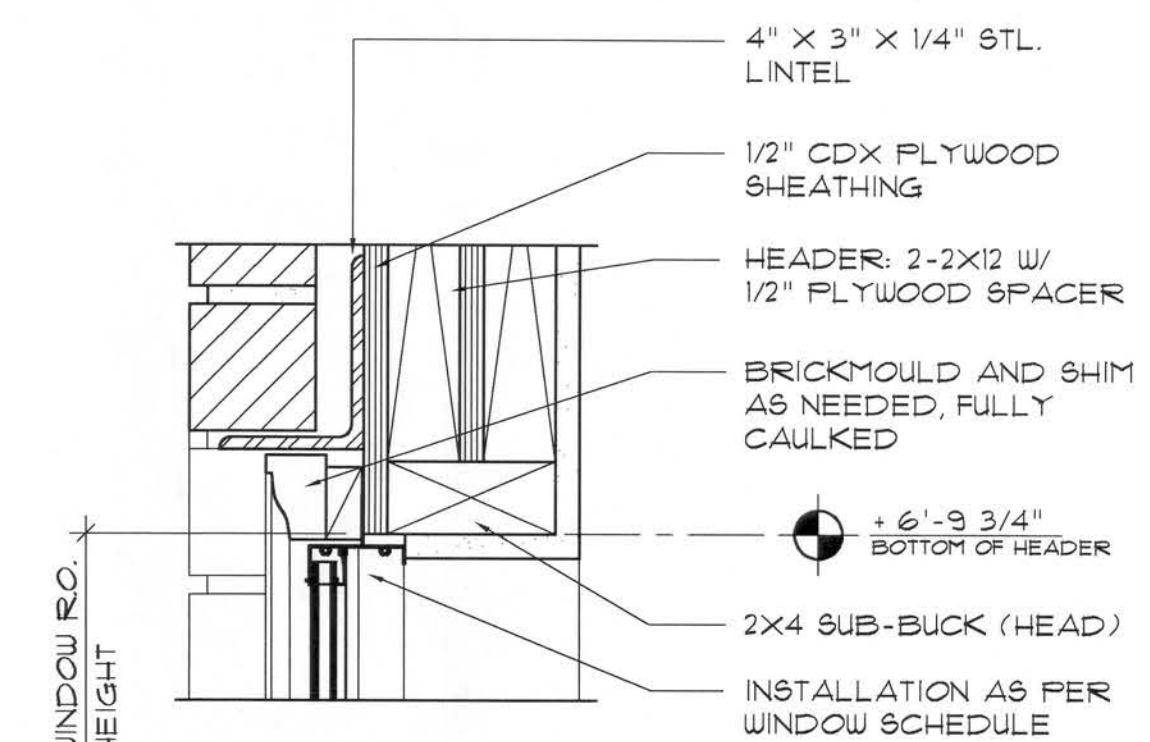

HEAD DETAIL  
MTL. SASH

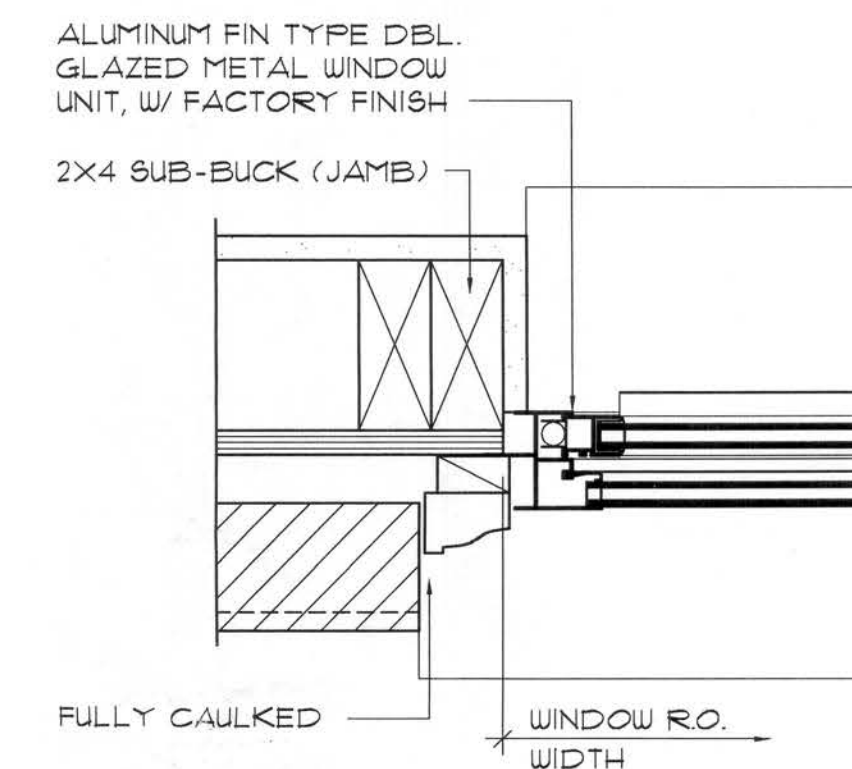

JAMB DETAILS  
MTL. SASH

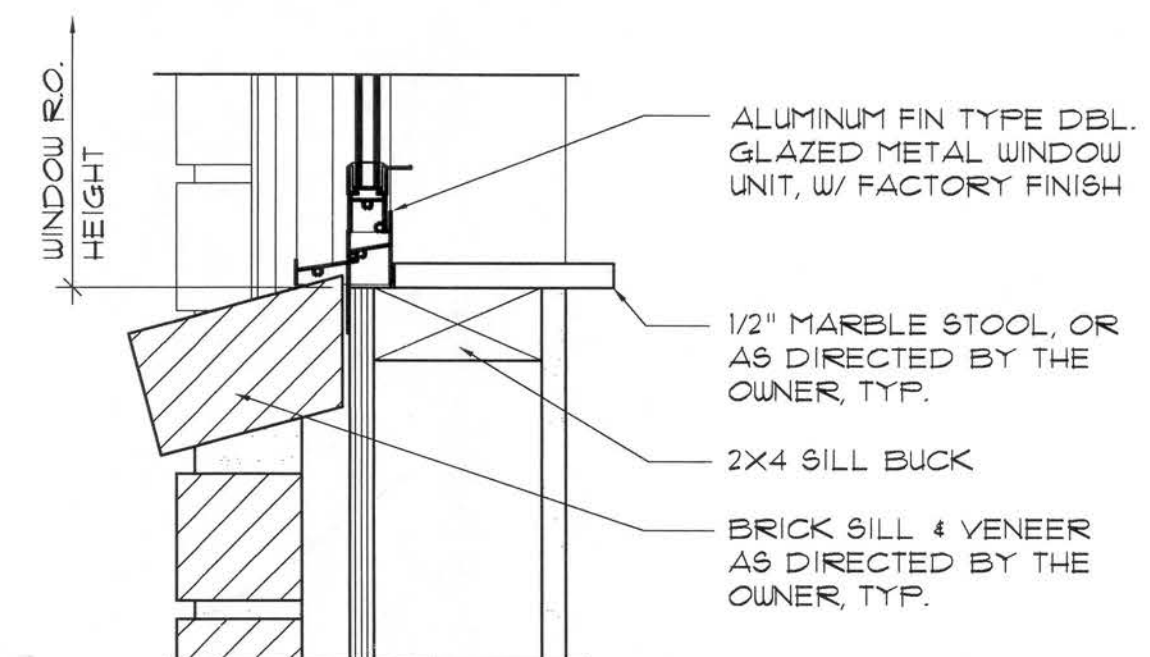

SILL DETAIL  
MTL. SASH

Typ. Window DET'S

SCALE: 3" = 1'-0"

REVISION:

Copyright 2004  
N.P. Geisler, Architect

DRAWN:

mp8

STANDARD HOME PLAN:  
MODEL "58X"  
for CAS CONSTRUCTION, LAKE CITY, FLORIDA  
ELEVATIONS

C & S  
CONSTRUCTION  
US: #00000000  
704 & ERINE STREET - LAKE CITY, FLORIDA 32055  
RONALD COX - 386-755-7500

NICHOLAS  
GEISLER  
ARCHITECT  
N.C.A.R.B. Certified  
Route 17, Box 1038  
Lake City, FL 32055  
352-725-9021

DATE:

05 APR 2004

COM:

2K419

SHEET:

A.1

1 of 6

AR0007005



These drawings, or instruments of service, are the sole property of the architect, and may not be used, copied or reproduced in whole or in part for use on or incorporated within any other job without specific and individual authorization by the architect.

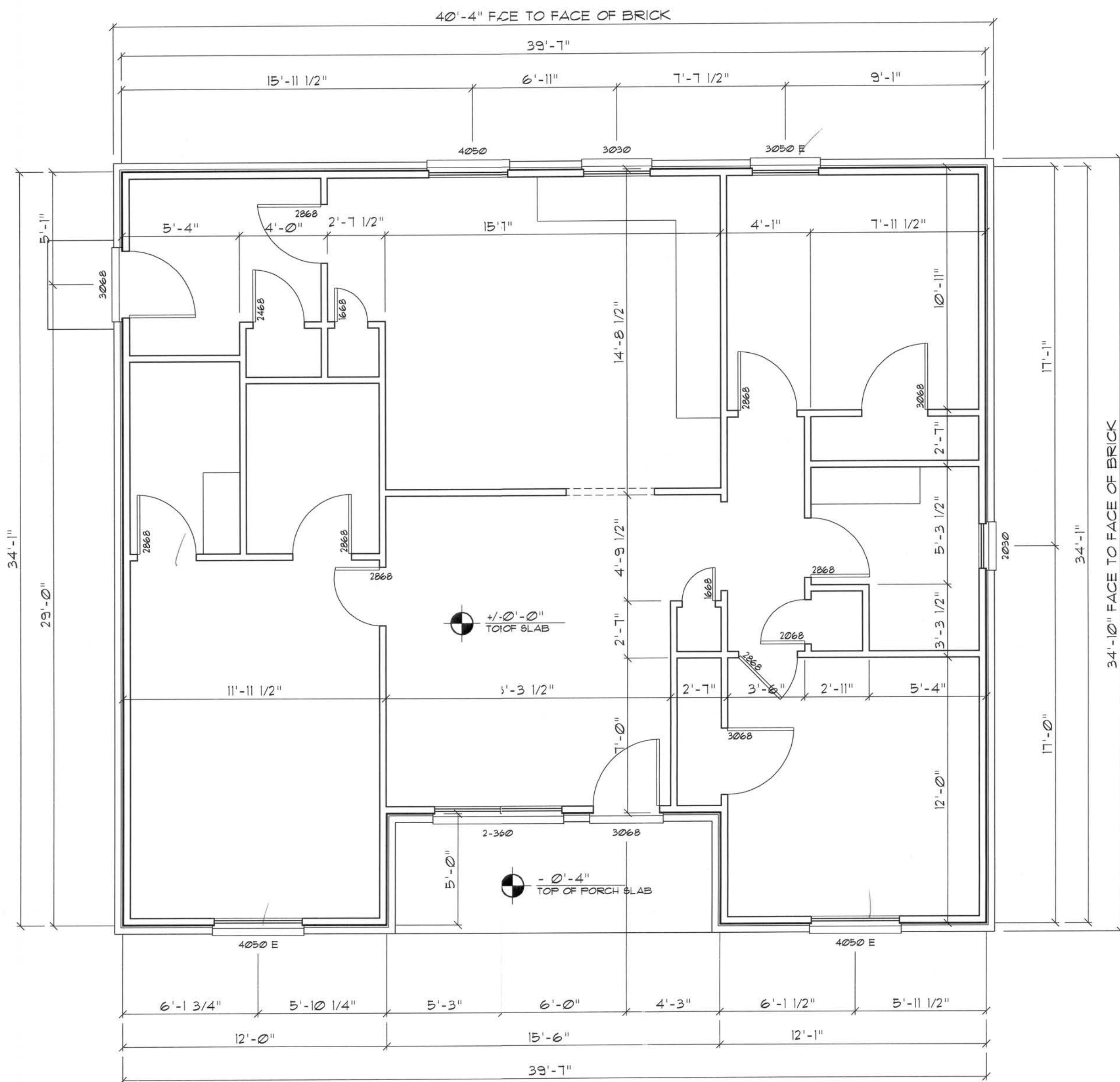

## Dimension PLAN

SCALE: 1/4" = 1'-0"

NOTE:  
ALL INTERIOR PARTITION WALLS ARE  
3/2" THICK, UNLESS NOTED OTHERWISE.

NOTE:  
ALL EXTERIOR WALLS ARE 2X4 STUDS W/  
1/2" THICK CDX PLYWD. SHEATHING (4").

NOTE:  
CABINETS, COUNTERS, SHELVES AND THE LIKE, SHOWN ON  
THIS PLAN SHALL BE CONSTRUCTED IN ACCORDANCE WITH  
THE STANDARDS OF QUALITY AS OUTLINED IN THE NOTES  
TITLED "GENERAL MILLWORK NOTES", AND SHALL INCLUDE  
SUCH FEATURES, HARDWARE AND FINISHES AS DIRECTED BY  
THE OWNER. THE PLAN VIEWS INDICATED ARE FOR GENERAL  
LOCATION AND EXTENT OF THE WORK - UNLESS DETAILED  
CABINET PLANS ARE INCLUDED WITH THIS PLANS PACKAGE  
ALL OTHER PHYSICAL CHARACTERISTICS SHALL BE AS  
DIRECTED BY THE OWNER.

NOTE:  
PROVIDE 2X6 BACKING AT ALL OVERHEAD CABINET  
LOCATIONS, FLUSH WITH FACE OF FRAMING - TOP OF  
BACKING TO BE 1'-0" AFF.

## AREA CALCULATION

GROSS AREA:	1331.2 SF
COVERED PORCH AREA:	13.1 SF
TOTAL AREA:	1404.3 SF

## ELECTRICAL PLAN NOTES

WIRE ALL APPLIANCES, HVAC UNITS AND OTHER EQUIPMENT  
PER MANUF. SPECIFICATIONS.

CONSULT THE OWNER FOR THE NUMBER OF SEPARATE  
TELEPHONE LINES TO BE INSTALLED.

INSTALLATION SHALL BE PER NAT'L. ELECTRIC CODE.

ALL SMOKE DETECTORS SHALL BE 120V W/ BATTERY  
BACKUP OF THE PHOTOELECTRIC TYPE, AND SHALL  
BE INTERLOCKED TOGETHER. INSTALL INSIDE AND  
NEAR ALL BEDROOMS.

TELEPHONE, TELEVISION AND OTHER LOW VOLTAGE  
DEVICES OR OUTLETS SHALL BE AS PER THE OWNER'S  
DIRECTIONS, & IN ACCORDANCE W/ APPLICABLE  
SECTIONS OF NEC-LATEST EDITION.

ELECTRICAL CONTR. SHALL PREPARE "AS-BUILT" SHOP  
DUGS INDICATING ALL ELECTRICAL WORK, INCLUDING ANY  
CHANGES TO THE ELEC. PLAN, ADDS TO THE ELEC. PLAN,  
RISER DIAGRAM, AS-BUILT PANEL SCHEDULE W/ ALL CKTS  
IDENTIFIED W/ CKT NO. DESCRIPTION & BRKR SERVICE ENT.  
& ALL UNDERGROUND WIRE LOCATIONS/ROUTING/DEPTH.  
RISER DIA. SHALL INCLUDE WIRE SIZES/TYPE & EQUIPMENT  
TYPE W/ RATINGS & LOADS.  
CONTRACTOR SHALL PROVIDE 1 COPY OF AS-BUILT DUGS  
TO OWNER & 1 COPY TO THE PERMIT ISSUING AUTHORITY.

ALL RECEPTALS IN ALL BEDROOMS SHALL BE ARC FAULT  
INTERRUPTER TYPE (AFI).

ALL RECEPTALS IN KITCHEN AND BATHS SHALL BE GROUND  
FAULT INTERRUPTER TYPE (GFI).

ALL EXTERIOR RECEPTALS SHALL BE WEATHERPROOF  
GROUND FAULT INTERRUPTER TYPE (WFGFI).

## Electrical SYMBOLS

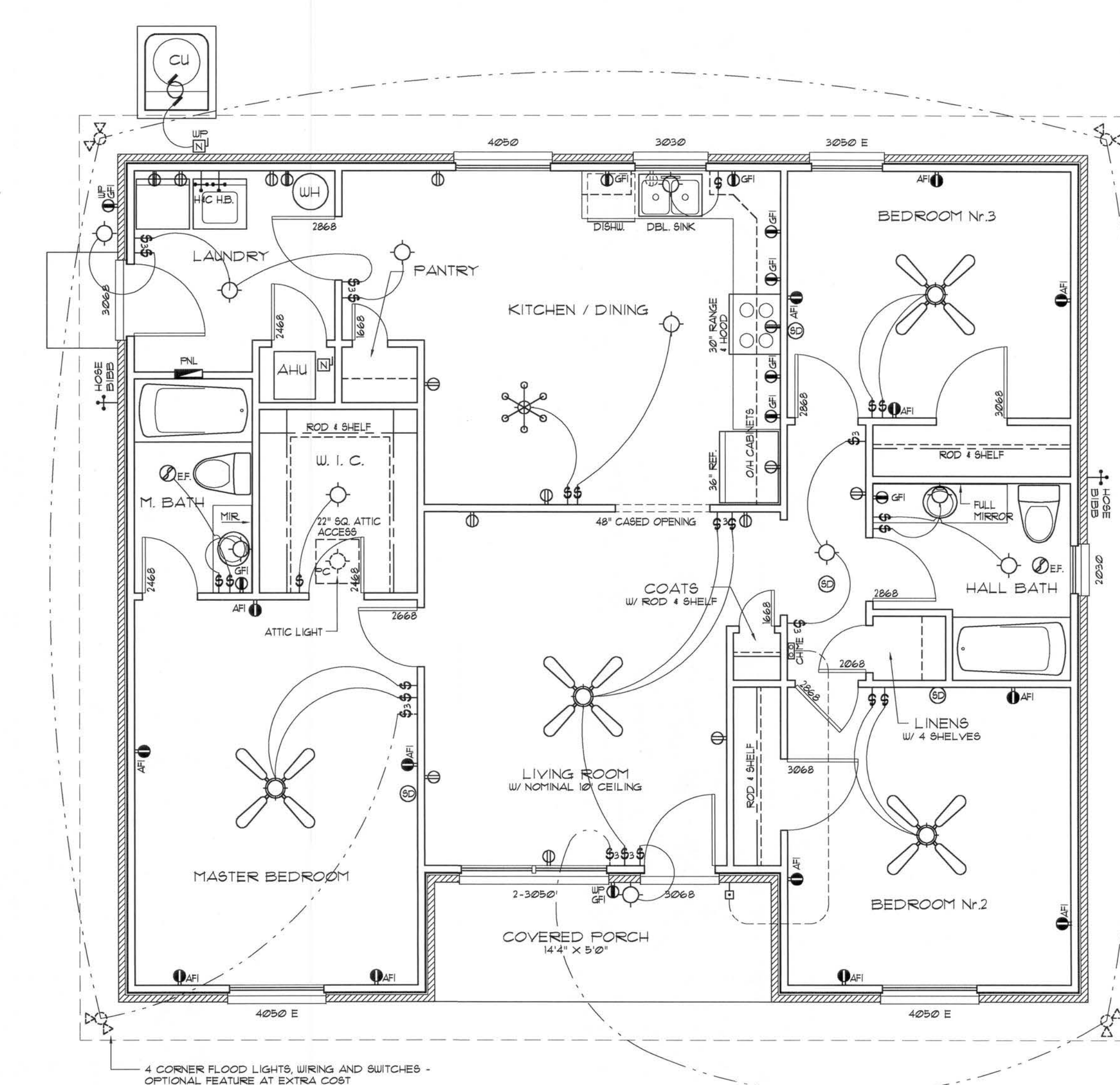
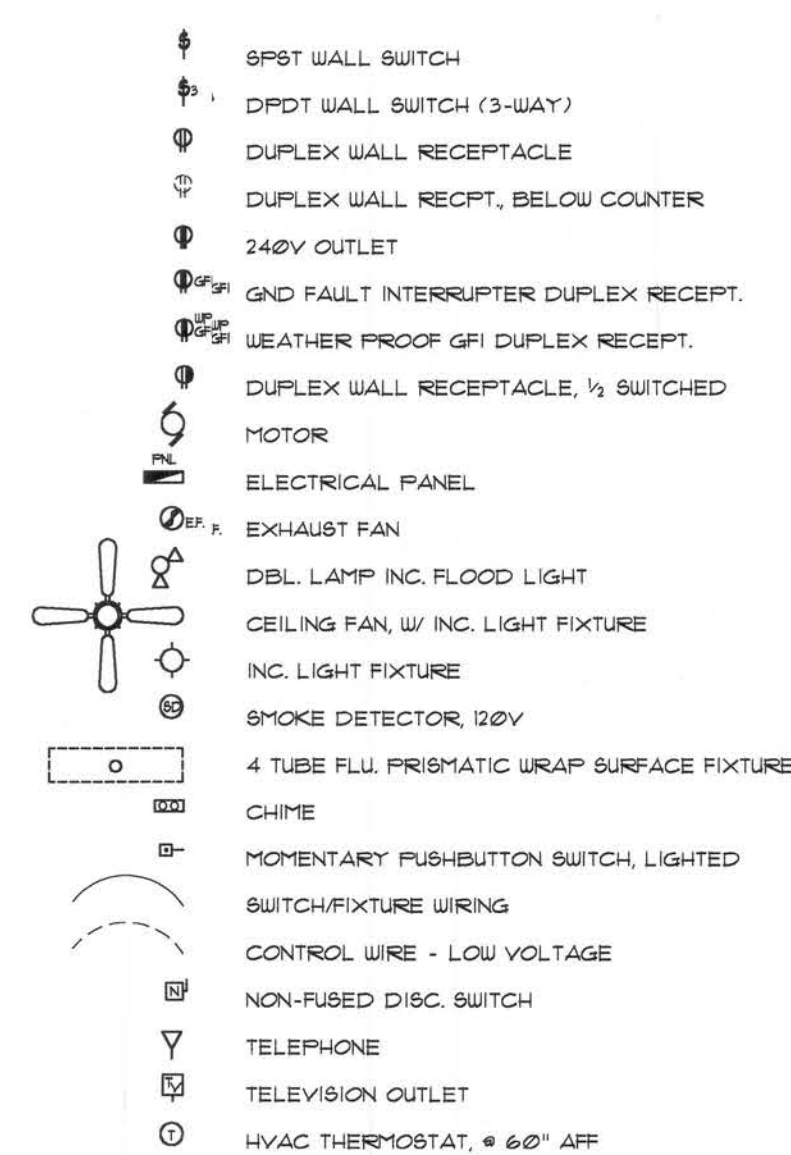

## Floor PLAN

SCALE: NONE

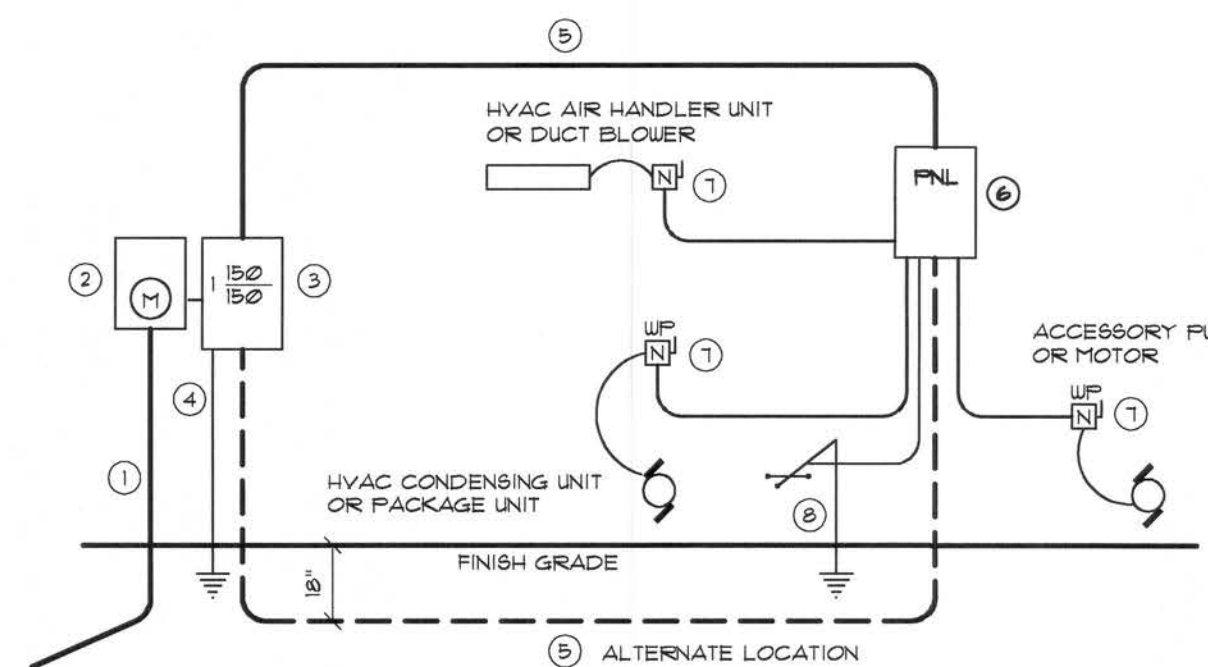

- Service/Feeder Entrance Conductors: 2 1/2" rigid conduit, min. 18" deep, w/ continuous Ground Bonding Conductor. Service/Entrance Conductors shall not be spliced except that isolated connections at the Meter, Disconnecting Devices and Panel shall be allowed.
- Meter Enclosure, weatherproof, UL Listed.
- Main Disconnect Switch, fused or Main BRKR weatherproof, UL Listed.
- Service entrance Ground: 1/2" x 1/2" iron/steel rod x 8'-0" long and/or concrete encased foundation steel rebar x 20'-0" long. Grounding Conductor shall be bonded to each piece of Service/Entrance Equipment, and shall be sized per Item 5, below.
- 150 AMPERE SERVICE: 3-1/4" USE-Cu, 1-1/2" Cu-GND, 1 1/2" Conduit.
- House Panel (FNL), UL Listed, sized per schedule.
- Equipment Disconnect Switch, non-fused, in weatherproof enclosure, size according to Panel Schedule load.
- Provide Ground Bond wire to metal piping, size in accordance with the Service Ground Conductor.

NOTE:  
THE MINIMUM AIC RATING FOR PANEL BOARDS, BRKRS  
AND DISCONNECT SWITCHES SHALL BE 22,000 AIC.

## ELECTRICAL RISER DIAGRAM: 150A

SCALE: NONE

## ELECTRICAL COMPUTATIONS

General Lighting/Receptacles @ 3w/sf	
13312 sf x 3w =	39936w
Washer Circuit	15000w
Dishwasher Circuit	15000w
Sm. Appliance Circuits (3 @ 1500w)	45000w
Sub-Total	114936w
1st 3KW @ 100%	30000w
Bal. of KW @ 35%	29172w

Fixed Appliances:	
Refrigerator	12000w
Clg. Fans (4 @ 250w)	10000w
Water Well Pump	12000w
EWHP	45000w
Spares (8 @ 400w)	32000w
Sub-Total	110000w
Load @ 75% D.F.	82500w

100% Demand Factor Loads:	
Dryer	50000w
Range	80000w
HVAC System (80kw Strip Heat)	80000w
Total Demand Load:	352912w

SERVICE SIZE: 352912w / 240v = 14707 Amperes  
USE: 3 # THW w/ 1 # Cu GND / 2 1/2" C.

## PANEL SCHEDULE

PANEL "L": 150A - MLO - 120/240V - 1 - 4 WIRE  
40 SLOT - FLUSH MOUNT

Cir. No.	Location	Trip Poles	Wire Size	Load
1-8	Lighting/Recept.	15A/1P	14NM	3994W
9	Dishwasher	20A/1P	12NM	1500W
10-12	Sm. Ktl. Appliances	20A/1P	12NM	4500W
13-14	Ceiling Fans	15A/1P	14NM	1200W
15-17	EWHP	30A/2P	10NM	3000W
18	Refrigerator	15A/1P	14NM	1200W
19	Spares	50A/2P	6NM	400W
20-22	Range	50A/2P	6NM	8000W
23-25	Water Well	20A/2P	12NM	1200W
26-28	Dryer	30A/2P	10NM	5000W
29-31	HVAC CU	40A/2P	8NM	(3600W)
32-34	HVAC AHU	45A/2P	8NM	8000W
35-36	Spares	-	-	2800W
37-40	Spares	-	-	0W

TOTAL CONNECTED LOAD: 40794W

REVISION:  
06 JUN 2006

Copyright 2004  
N.P. Geisler, Architect

DRAWN:  
m8

STANDARD HOME PLAN:  
MODEL "58EX"  
for C45 CONSTRUCTION, LAKE CITY, FLORIDA  
FLOOR PLAN & DIMENSIONS

C & S  
CONSTRUCTION  
704 E. SPRING ST. SUITE 100  
LAKE CITY, FL 33505  
PH: 813-576-7200  
FAX: 813-576-7201

NICHOLAS  
PAUL  
GEISLER  
ARCHITECT  
1000 W. 17th Ave., Suite 1038  
Lake City, FL 33505  
PH: 813-576-7200  
FAX: 813-576-7201

DATE:  
05 APR 2004

COMM:  
2K419

SHEET:

A2  
2 of 6

AR0007005



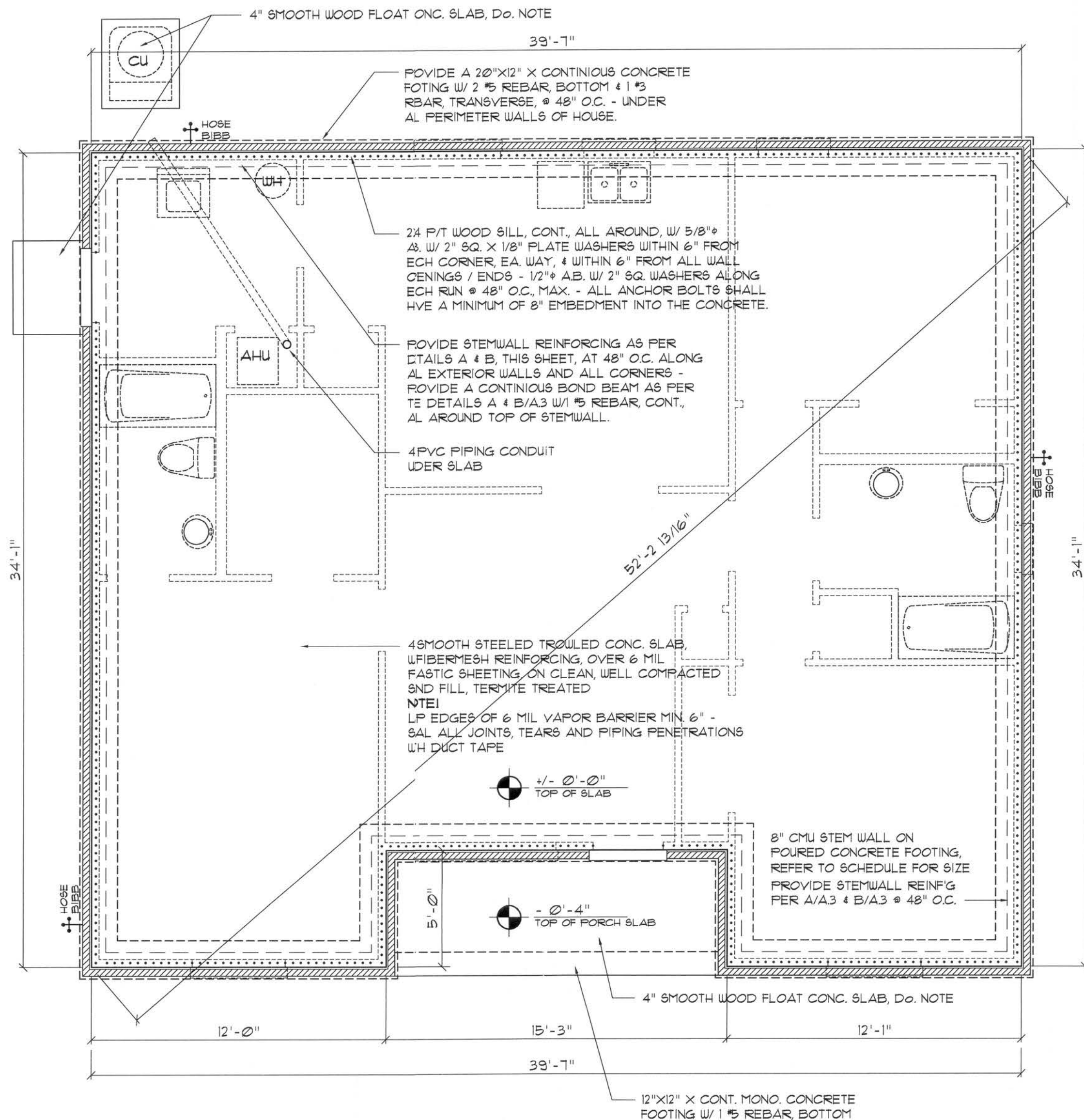

## Foundation PLAN

SCALE: NONE

..... SHEAR WALL SEGMENTS, SEE A-6  
(ALL EXT. WALLS, LESS DOOR OPENINGS)

**NOTE!**  
THE DESIGN WIND SPEED FOR THIS PROJECT IS 110 MPH PER 2004 FBC 1609 AND LOCAL JURISDICTION REQUIREMENTS.

**NOTE!**  
ADDED FILL SHALL BE APPLIED IN 8" LIFTS - EA. LIFT SHALL BE COMPACTED TO 95% IRY COMPACTION PER THE "MODIFIED PROCDR" METHOD.

**NOTE!**  
PLUMBING CONTRACTOR SHALL PREPARE "AS-BUILT" SHOP DRAWINGS INDICATING ALL PLUMBING WORK, INCLUDING ALL PLUMBING LINE LOCATIONS AND RISER DIAGRAM - CONTR SHALL PROVIDE 1 COPY OF AS-BUILT DUGS TO OWNER AND 1 COPY TO THE PERMIT ISSUING AUTHORITY.

**NOTE!**  
H.V.A.C. CONTRACTOR SHALL PREPARE "AS-BUILT" SHOP DRAWINGS INDICATING ALL H.V.A.C. WORK, INCLUDING ALL DUCTWORK LOC., SIZES, LINES, EQUIPMENTSCH, & BALANCING REPORT - CONTR SHALL PROVIDE 1 COPY OF AS-BUILT DUGS TO OWNER & 1 COPY TO THE PERMIT ISSUING AUTHORITY.

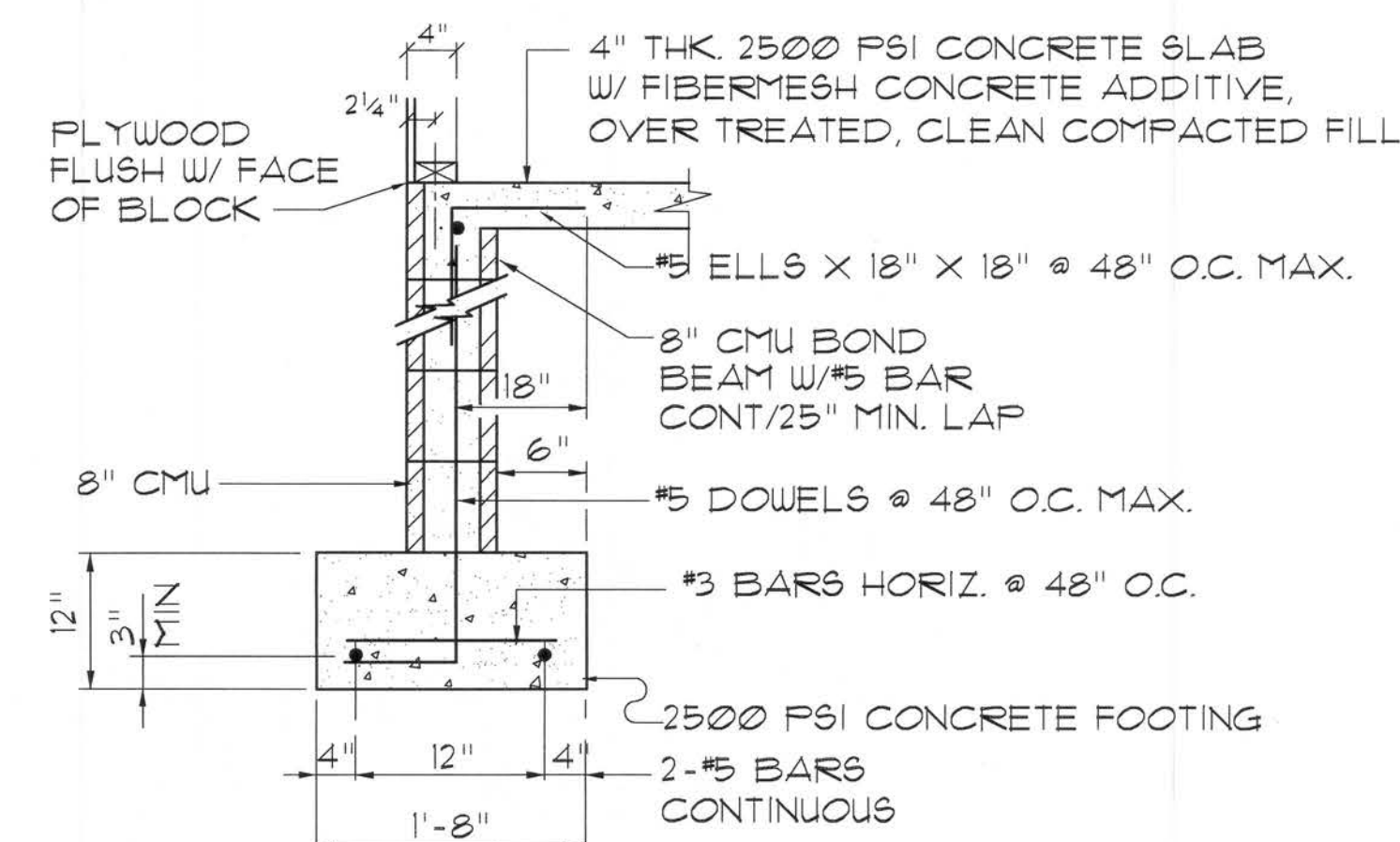

## SECTION A

SCALE: 3/4" = 1'-0"

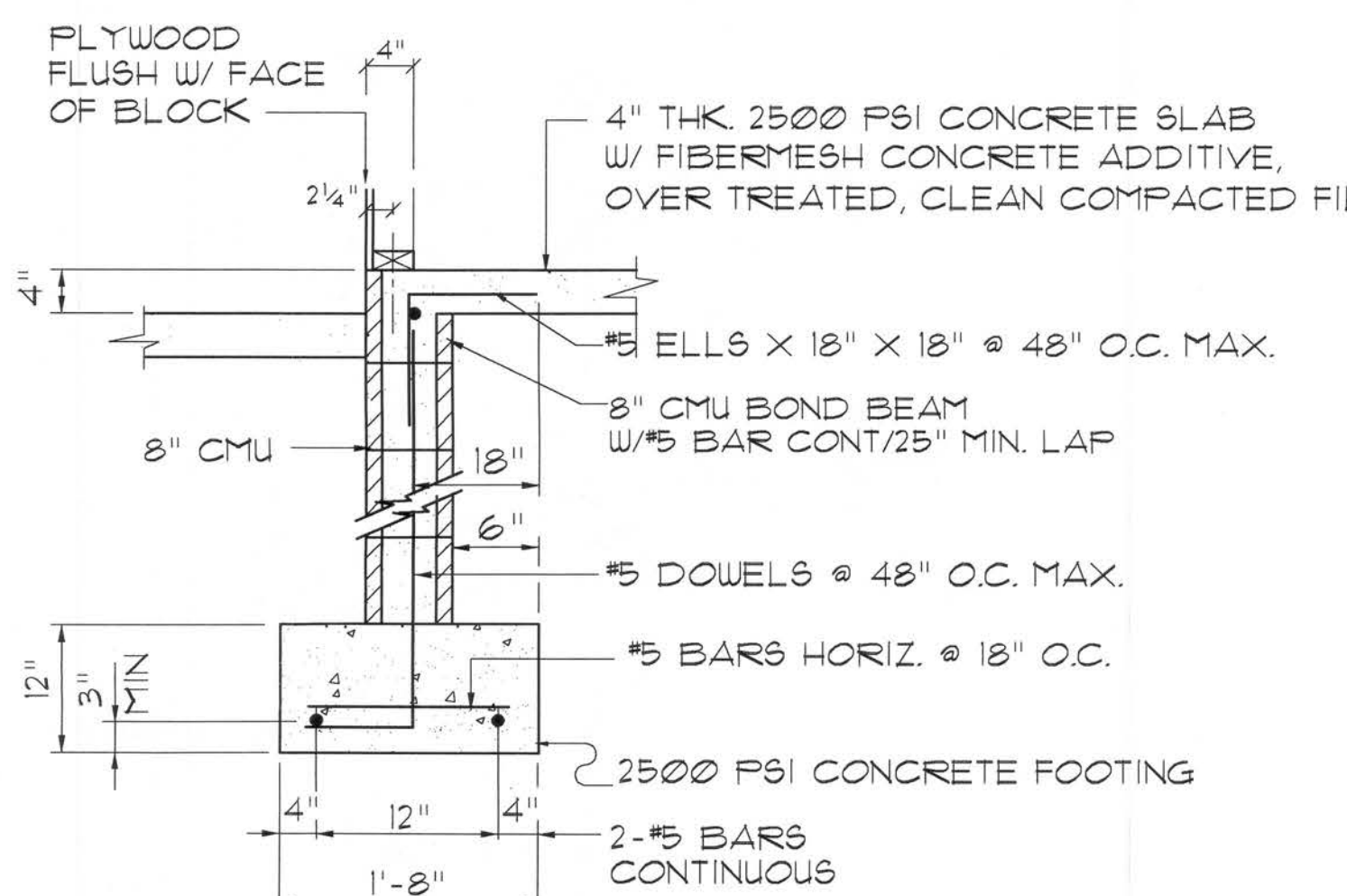

## SECTION B

SCALE: 3/4" = 1'-0"

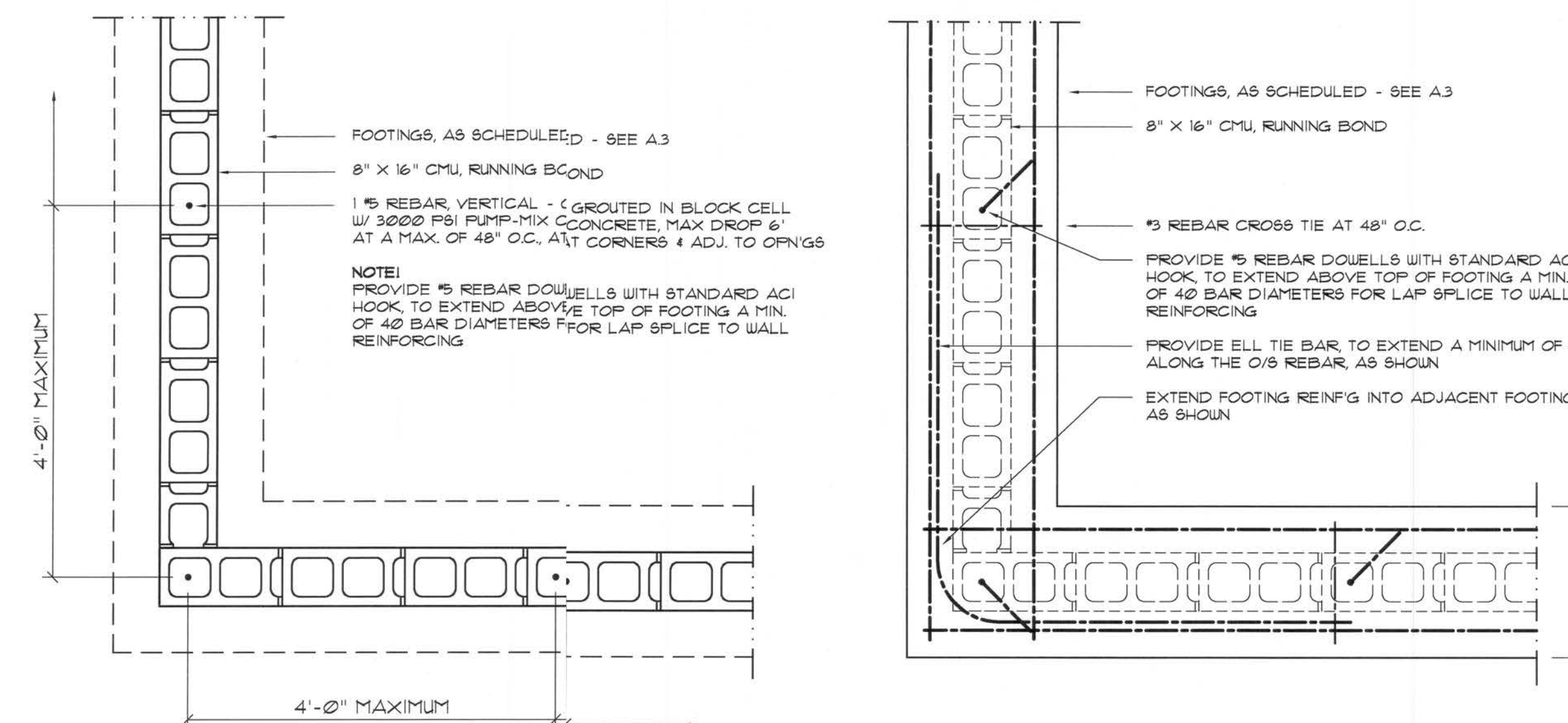

## Wall/Foundation Reinf'g DETAIL

SCALE: 3/4" = 1'-0"

## FLORIDA BUILDING CODE

### Compliance Summary

#### TYPE OF CONSTRUCTION

Roof: Gable Construction, Wood Trusses @ 24" O  
Walls: 2x4 Wood Studs @ 16" O.C.  
Floor: 4" Thk. Concrete Slab W/ Fibermesh Concrete Additive  
Foundation: Continuous Footer/Stem Wall

#### ROOF DECKING

Material: 1/2" CD Plywood or 1/16" OSB.  
Sheet Size: 48"x96" Sheets Perpendicular to Roof Framing  
Fasteners: 8d Common Nails per schedule on sheet A-6

#### SHEARWALLS

Material: 1/2" CD Plywood or 1/16" OSB.  
Sheet Size: 48"x96" Sheets Placed Vertical  
Fasteners: 8d Common Nails @ 4" O.C. Edges & 8" O.C. Interior  
Dragstrut: Double Top Plate (S.Y.P.) W/ 16d Nails @ 12" O.C.  
Wall Studs: 2x4 Hem Fir Studs @ 16" O.C.

#### HURRICANE UPLIFT CONNECTORS

Truss Anchors: SEMCO HDPT2 @ Ea. Truss End (Typ. U.O.N.)  
Wall Tension: Wall Sheathing Nailing is Adequate - 8d @ 4" O.C. Top & Bot.  
Anchor Bolts: 1/2" A307 Bolts @ 48" O.C.  
Corner Hold-down Device: (1) HD5a @ each corner W/ 5/8" A.B.  
Porch Column Base Connector: Simpson ABU6 @ each column  
Porch Column to Beam Connector: Simpson EPC6 @ each column

#### FOOTINGS AND FOUNDATIONS

Footing: 20"x10" Cont. W/ 2 #5 Bars Cont. & 1 #5 Transverse @ 24" O.C.  
Stemwall: 8" CMU, W/ 1 #5 Vertical Dowel @ 48" O.C.

ALL WIND LOADS ARE IN ACCORDANCE WITH SECTION 1609, FLORIDA BUILDING CODE, 2004 EDITION.

BASIC WIND SPEED:	110 MPH
WIND IMPORTANCE FACTOR (I):	I = 1.00
BUILDING CATEGORY:	CATEGORY II
WIND EXPOSURE:	"B"
INTERNAL PRESSURE COEFFICIENT:	+/- 0.18
MUFRS PER TABLE 1609.2A (FBC 2004)	ROOF: - 23.1 PSF WALLS: - 26.6 PSF EAVES: - 32.3 PSF
COMPONENTS & CLADDING PER TABLES 1609.2B & 1609.2C (FBC 2004)	OPNGS: + 21.8 / - 29.1 PSF EAVES: - 68.3 PSF ROOF: + 19.3 / - 25.5 PSF
DESIGN WIND PRESSURES:	

## CONCRETE / MASONRY / METALS GENERAL NOTES:

- DESIGN SOIL BEARING PRESSURE: 1000 PSF.
- EXPANSIVE SOILS: WHERE DIRECTED BY THE SOILS ENGINEER, SOIL AUGMENTATION PER THE SOILS ENGINEER'S SPECIFICATIONS SHALL BE IMPLEMENTED PRIOR TO PLACING ANY FOUNDATIONS - TESTS AS SPECIFIED SHALL BE PERFORMED TO DETERMINE THE SUITABILITY OF THE SUB-GRADE TO SUPPORT THE DESIGN LOADS.
- CLEAN SAND FILL OVER STRIPPED AND COMPACTED EXISTING GD. SHALL BE PLACED IN 12" LIFTS, BOTH SUB-SOIL AND FILL COMPACTION SHALL BE NOT LESS THAN 98% AS MEASURED BY A MODIFIED PROCTOR TEST AT THE RATE OF ONE TEST FOR EACH 1500 SF OF BUILDING PAD AREA, OR FRACTION THEREOF, FOR EACH 12" LIFT.
- REINFORCING STEEL SHALL BE GRADE 60 AND MEET THE REQUIREMENTS OF ASTM A615, ALL BENDS SHALL BE MADE COLD.
- WELDED WIRE MESH SLAB REINFORCING SHALL MEET THE REQUIREMENTS OF ASTM A185 - MIN. YIELD STRESS = 85 KSI.
- CONCRETE SHALL BE STANDARD MIX F'C = 3000 PSI FOR ALL FTGS, SLABS, COLUMNS AND BEAMS OR SHALL BE STANDARD PUMP MIX F'C = 3000 PSI. STRENGTH SHALL BE ATTAINED WITHIN 28 DAYS OF PLACEMENT, MIXING, PLACING AND FINISHING SHALL BE AS PER ACI STANDARDS.
- CONCRETE BLOCK SHALL BE AS PER MANUFACTURER'S PRODUCT GUIDE FOR ASTM C-90 REQUIREMENTS WITH MEDIUM SURFACE FINISH - F'm = 1500 PSI.
- MORTAR SHALL BE TYPE "M" OR "N" FOR ALL MASONRY UNITS.
- STRUCTURAL STEEL SHALL CONFORM TO ASTM A36 STANDARDS FOR STRENGTH, BOLTS SHALL BE ASTM A307 / GRADE 1 OR A325, AS PER PLAN REQUIREMENTS.
- WELDS SHALL BE AS PER "AMERICAN WELDING SOCIETY" STANDARDS FOR STRUCTURAL STEEL APPLICATIONS.

#### REVISION

16 DEC 2005  
06 JUN 2007

Copyright 2004  
N.P. Gelsler, Architect

#### DRAWN:

178

STANDARD HOME PLAN:  
MODEL "58EX"  
for C45 CONSTRUCTION, LAKE CITY, FLORIDA  
FOUNDATION PLAN & DETAILS

C & S  
CONSTRUCTION  
704 E. SPRING ST. SUITE 100  
LAKE CITY, FL 32055  
(407) 525-9021

NICHOLAS  
PAUL  
GESLER  
ARCHITECT  
N. GAVIN, CERTIFIED  
Route 17, Box 1038  
Lake City, FL 32055  
(407) 525-9021

#### DATE:

05 APR 2004

#### COMM:

2K419

#### SHEET:

A.3  
3 of 6

AR0007005



NOTE: ALL PENETRATIONS OF THE TOP PLATE OF ALL LOAD BEARING WALLS SHALL BE SEALED WITH FIRE RETARDANT CAULKING, INCLUDING WIRING, PLUMBING OR OTHER SUCH PENETRATIONS. WALLS OVER 8'-0" TALL SHALL HAVE CONTINUOUS BLOCKING TO LIMIT CAVITY HEIGHT TO 8'-0". PENETRATIONS THROUGH SUCH BLOCKING SHALL BE TREATED IN THE SAME MANNER AS TOP PLATES, NOTED ABOVE

NOTE:  
SHEATH ROOF W/ 1/2" CDX PLYWOOD PLACED  
W/ LONG DIMENSION PERPENDICULAR TO THE  
ROOF TRUSSES, SECURE TO FRAMING W/ 8d  
NAILS - AS PER DETAIL B ON SHEET A.4

THE DESIGN WIND SPEED FOR THIS PROJECT IS 110 MPH PER 2004 FBC 1609 AND LOCAL JURISDICTION REQUIREMENTS.

REFER TO THE WINDOW/DOOR HEADER  
SCHEDULE ON SHEET A5 FOR ALL  
MINIMUM SIZE HEADERS AND ALTERNATES  
MINIMUM SIZE ALLOWABLE IS 2-2X10.

NOTE: PROVIDE STEEL LINTELS AT ALL WINDOW/DOOR HEADS TO CARRY BRICK, ABOVE: L 4 X 3 X 1/4" FOR SPANS UP TO 8'-0" AND L 4 X 3 X 3/8" FOR SPANS UP TO 12'-0"; LENGTH = SPAN + 8"

R-1 ALL ROOF PITCH 6/12  
 R-2 ALL OVERHANG 24"  
 UNLESS OTHERWISE NOTED  
 R-3 PROVIDE ATTIC VENTILATION IN  
 ACCORDANCE WITH SCHEDULE ON  
 R-4 MOVE ALL VENTS AND OTHER  
 ROOF PENETRATIONS TO REAR

1. TRUSSES SHALL BE DESIGNED BY A LICENSED ENGINEER, AND IN ACCORDANCE WITH THE REQUIREMENTS OF THE "NATIONAL FOREST PRODUCTS ASSOCIATION" MANUAL FOR "STRESS RATED LUMBER AND ITS CONNECTIONS", LATEST Ed., ALONG WITH THE "TRUSS PLATE INSTITUTE" SUGGESTED GUIDELINES FOR TEMPORARY AND PERMANENT BRACING, AND HANDLING OF TRUSSES. TRUSS SHOP DRAWINGS SHALL INCLUDE TRUSS DESIGN, PLACEMENT PLANS, DETAILS, & TRUSS TO TRUSS CONNECTIONS.
2. TRUSS SHOP DRAWINGS SHALL BE SIGNED & SEALED BY THE DESIGNING ENGINEER.
3. FOLLOWING DEVELOPMENT OF TRUSS SHOP DRAWINGS, ADJUSTMENTS TO THE ANCHOR REQUIREMENTS MAY BE REQUIRED DEPENDING ON THE ENGINEERED GRAVITY AND WIND UPLIFT REQUIREMENTS OF TRUSSES OR GIRDERS, THE CONTRACTOR SHALL MAKE AVAILABLE A COMPLETE SET OF TRUSS SHOP DRAWINGS TO THE ARCHITECT FOR THE PURPOSE OF REVIEW OF THE INFORMATION, AND ITS BALANCE WITH THE STRUCTURE. SUCH REQUIRED CHANGE SHALL BE INCORPORATED INTO THE CONSTRUCTION OF THIS STRUCTURE.

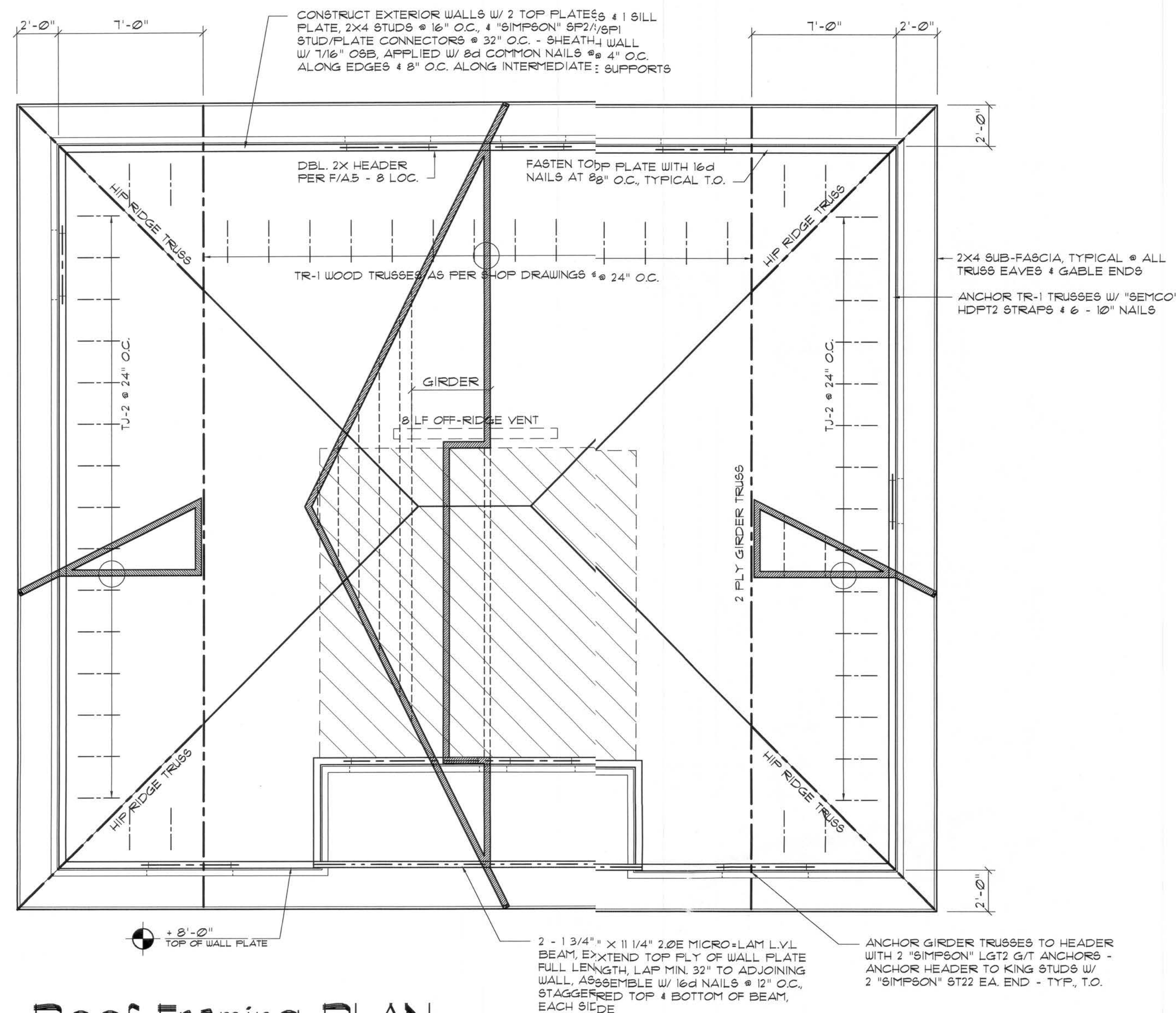

SCALE: 1/4" = 1'-0"

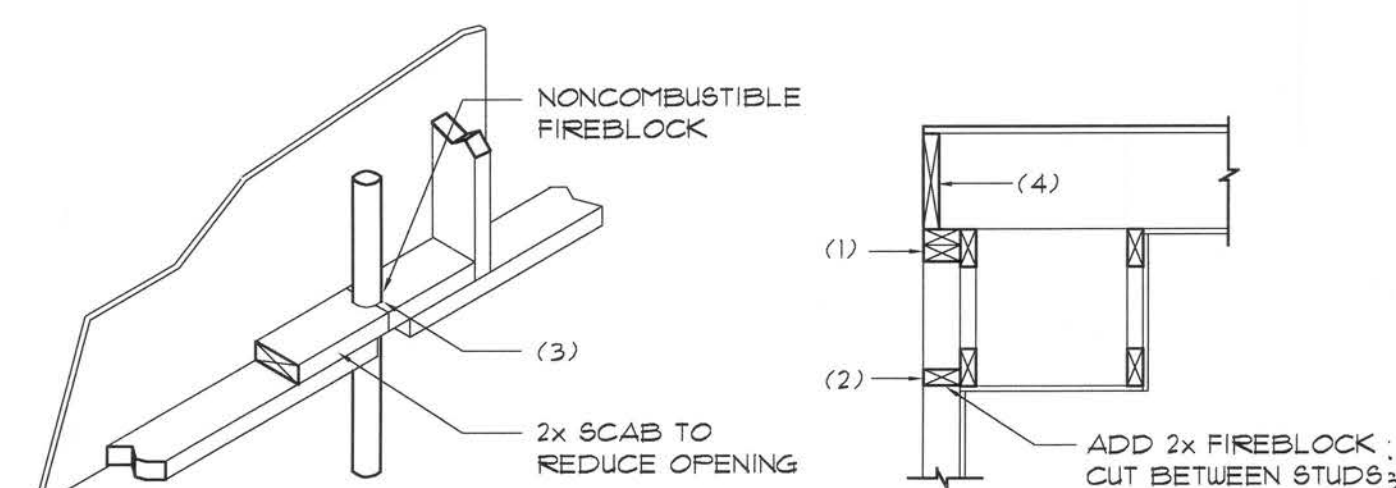

## PENETRATIONS

## FIREBLOCKING NOTES:

FIREBLOCKING SHALL BE INSTALLED IN WOOD FRAME CONSTRUCTION IN THE FOLLOWING LOCATIONS:

1. IN CONCEALED SPACES OF STUD WALLS AND PARTITIONS INCLUDING FURRED SPACES AT CEILING AND FLOOR LEVELS.
2. AT ALL INTERCONNECTIONS BETWEEN CONCEALED VERTICAL AND HORIZONTAL SPACES SUCH AS OCCUR AT SOFFITS, DROP CEILING, COVE CEILING, ETC.
3. AT OPENINGS AROUND VENTS, PIPES, DUCTS, CHIMNEYS AND FIREPLACES AT CEILING AND FLOOR LEVELS WITH "PYROPOLAN MULTIFLEX SEALANT"
4. AT ALL INTERCONNECTIONS BETWEEN CONCEALED VERTICAL STUD WALL OR PARTITION SPACES AND CONCEALED SPACES CREATED BY AN ASSEMBLY OF FLOOR JOISTS. FIRELOCKING SHALL BE PROVIDED FOR THE FULL DEPTH OF THE JOISTS AT THE ENDS AND OVER THE SUPPORTS.

## SCALE: NONE

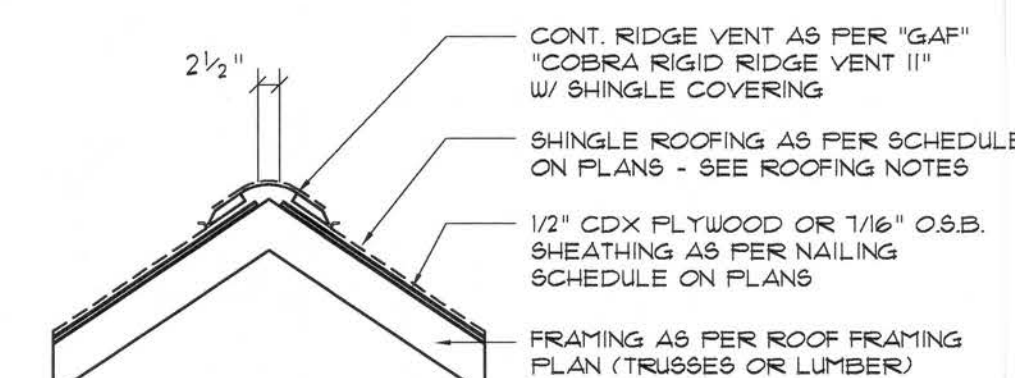

SCALE: 3/4" = 1'-0"

AREA OF ATTIC	REQ'D L.F. OF VENT	NET FREE AREA OF INTAKE
1600 SF	20 LF	410 SQ.IN.
1900 SF	24 LF	490 SQ.IN.
2200 SF	28 LF	570 SQ.IN.
2500 SF	32 LF	650 SQ.IN.
2800 SF	36 LF	730 SQ.IN.
3100 SF	40 LF	820 SQ.IN.
3400 SF	44 LF	900 SQ.IN.

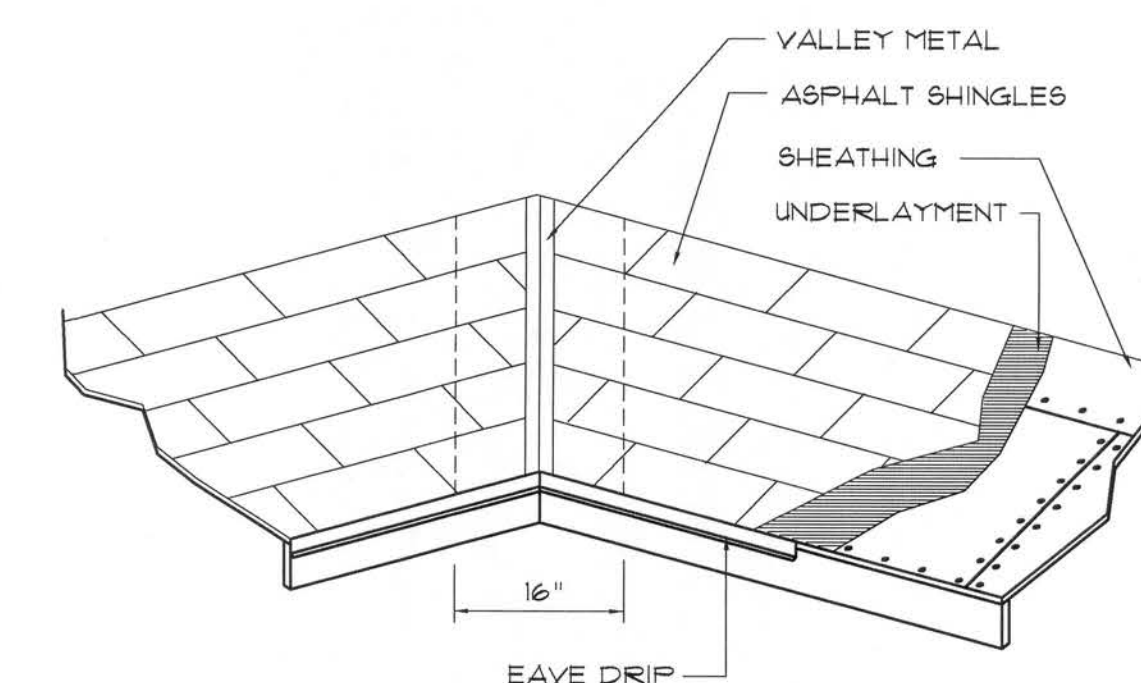

## VALLEY FLASHING

ROOFING METALS for FLASHING/ROOFING			
MINIMUM THICKNESS REQUIREMENTS			
MATERIAL	MINIMUM THICKNESS (in)	GAGE	WEIGHT (oz)
COPPER			16
ALUMINUM	0024		
STAINLESS STEEL		28	
GALVANIZED STEEL	00179	26 (ZINC COATED G90)	
ZINC ALLOY	0021		
LEAD			40
PAINTED TERNE			20

## SCALE: NONE

16 DEC 2005

Copyright 204 ©  
N.P. Geisler, Architect

DRAWN:

[illegible]

**STANDARD HOME PLAN:  
MODEL "58X"  
for C&S CONSTRUCTION, LAKE CITY, FLORIDA  
ROOF PLAN & DETAILS**

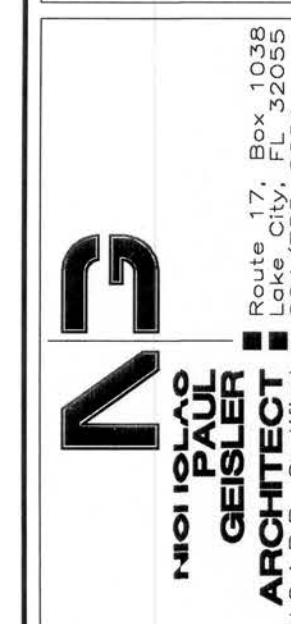

DATE: \_\_\_\_\_

05 APR 2004

CONVITE

2K419

SHEET:

$\Delta 4$   
4<sup>GF</sup> 6

AR0007005



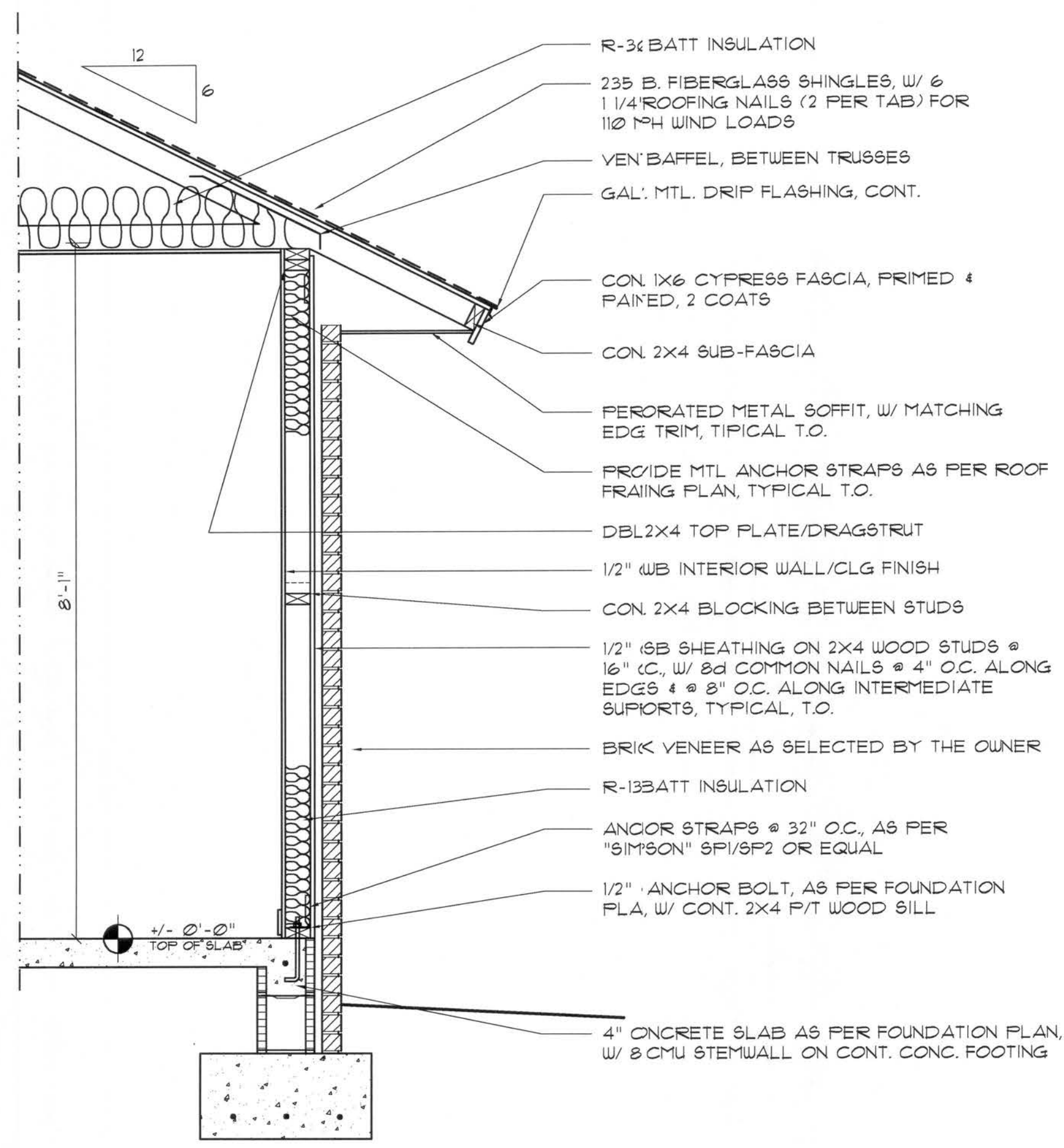

**Typical Wall SECTION**  
SCALE: 3/4" = 1'-0"

**ROOF SHEATHING FASTENINGS**

NAILING ZONE	SHEATHING TYPE	FASTENER	SPACING
1		8d COMMON OR 8d HOT DIPPED GALVANIZED BOX NAILS	6 in. o.c. EDGE 12 in. o.c. FIELD
2	1/4" OSB OR 5/8" CDX		6 in. o.c. EDGE 6 in. o.c. FIELD
3			4 in. o.c. GABLE ENDWALL OR GABLE TRUSS 6 in. o.c. EDGE 6 in. o.c. FIELD

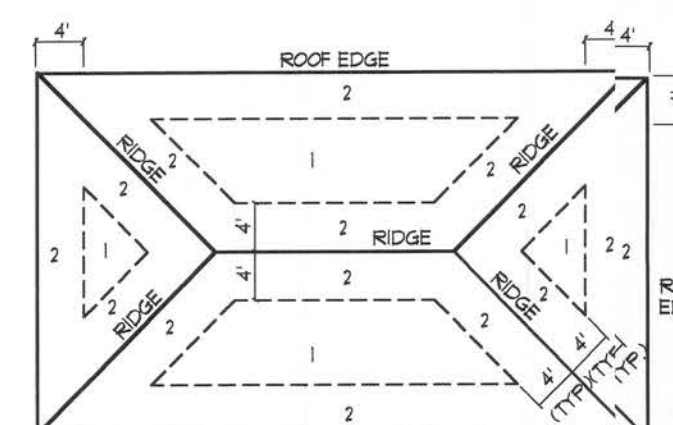

**ROOF SHEATHING NAILING ZONES (HIP ROOF)**

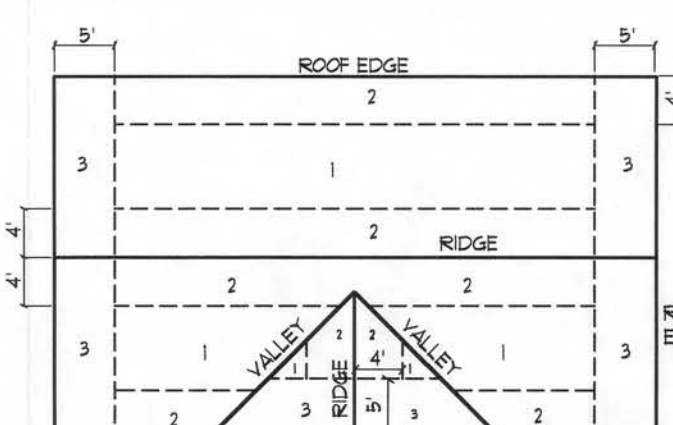

**ROOF SHEATHING NAILING ZONES (GABLE ROOF)**

**Roof Nail Pattern DET. B**

SCALE: NONE

HEADER SPANS FOR EXTERIOR BEARING WALLS							
HEADERS SUPPORTING:	HEADER SIZE	BUILDING WIDTH (FT)					
		26'		28'		36'	
ROOF, CEILING	2-2x4	SPAN	* JACKS	SPAN	* JACKS	SPAN	* JACKS
	2-2x6	3'-6"	1	3'-2"	1	2'-10"	1
	2-2x8	5'-5"		4'-8"	1	4'-2"	1
	2-2x8	6'-10"	1	5'-11"	2	5'-4"	1
	2-2x10	8'-5"	2	7'-3"	2	6'-6"	2
	2-2x12	9'-9"	2	8'-5"	2	7'-6"	2
	3-2x8	8'-4"	1	7'-5"	1	6'-8"	1
	3-2x10	10'-6"	1	9'-1"	2	8'-2"	1
	3-2x12	12'-2"	2	10'-7"	2	9'-5"	2
	4-2x8	9'-2"	1	8'-4"	1	9'-2"	1
4-2x10	11'-8"	1	10'-6"	1	9'-5"	1	
4-2x12	14'-1"	1	12'-2"	2	10'-11"		

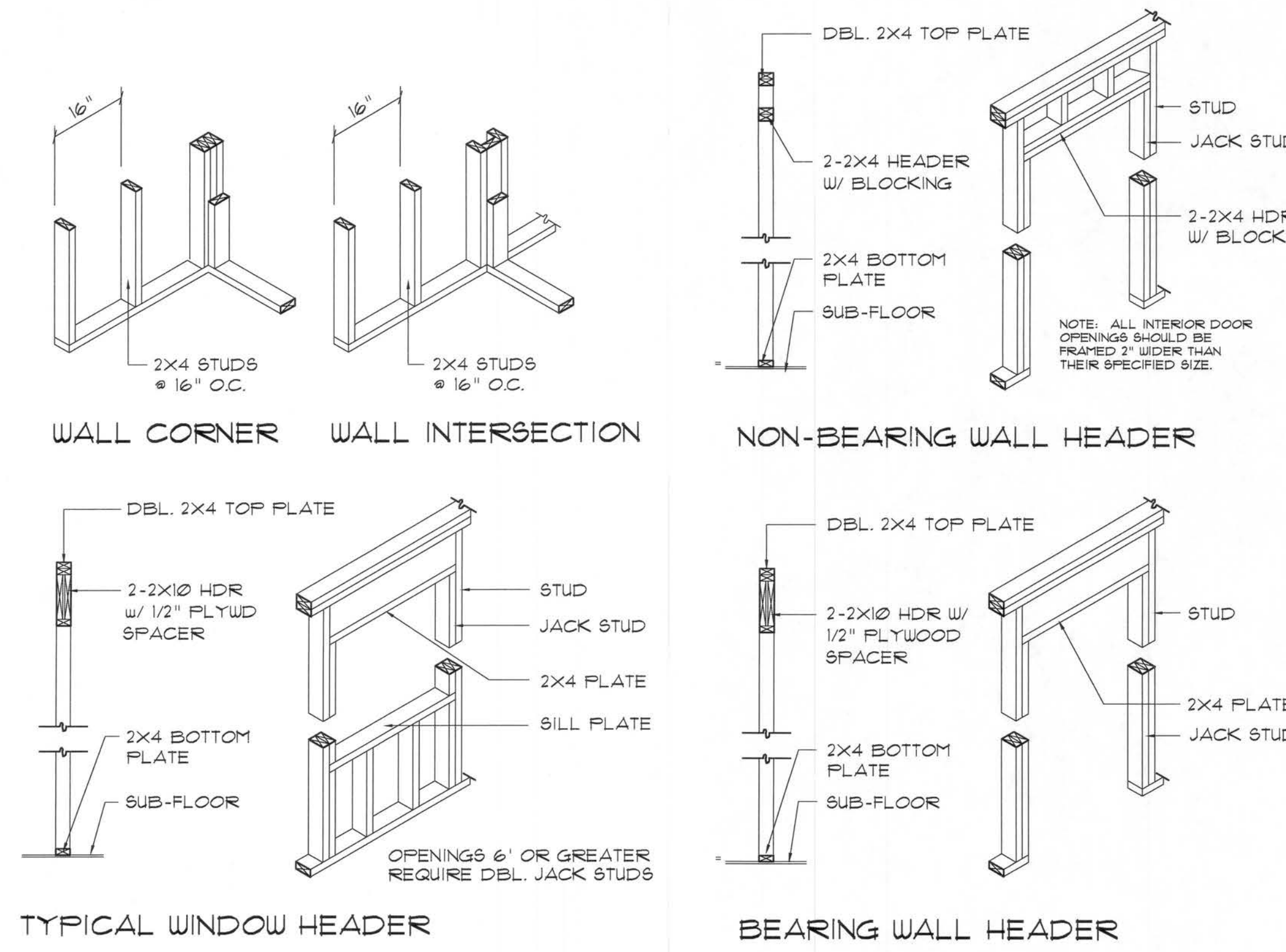

**Wall Framing/Header DETAILS**  
SCALE: NONE

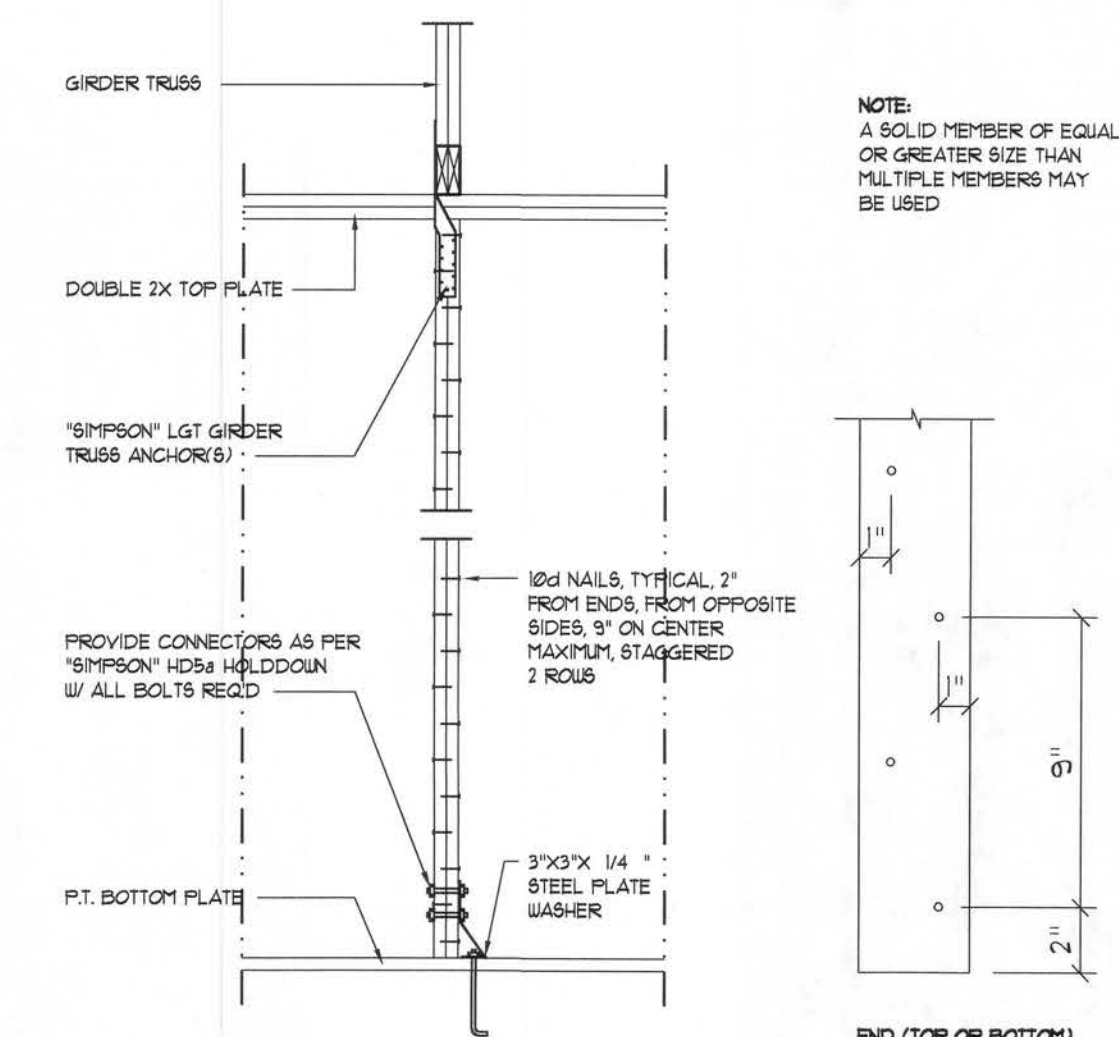

**Girder Truss Column DET. C**

SCALE: 1/2" = 1'-0"

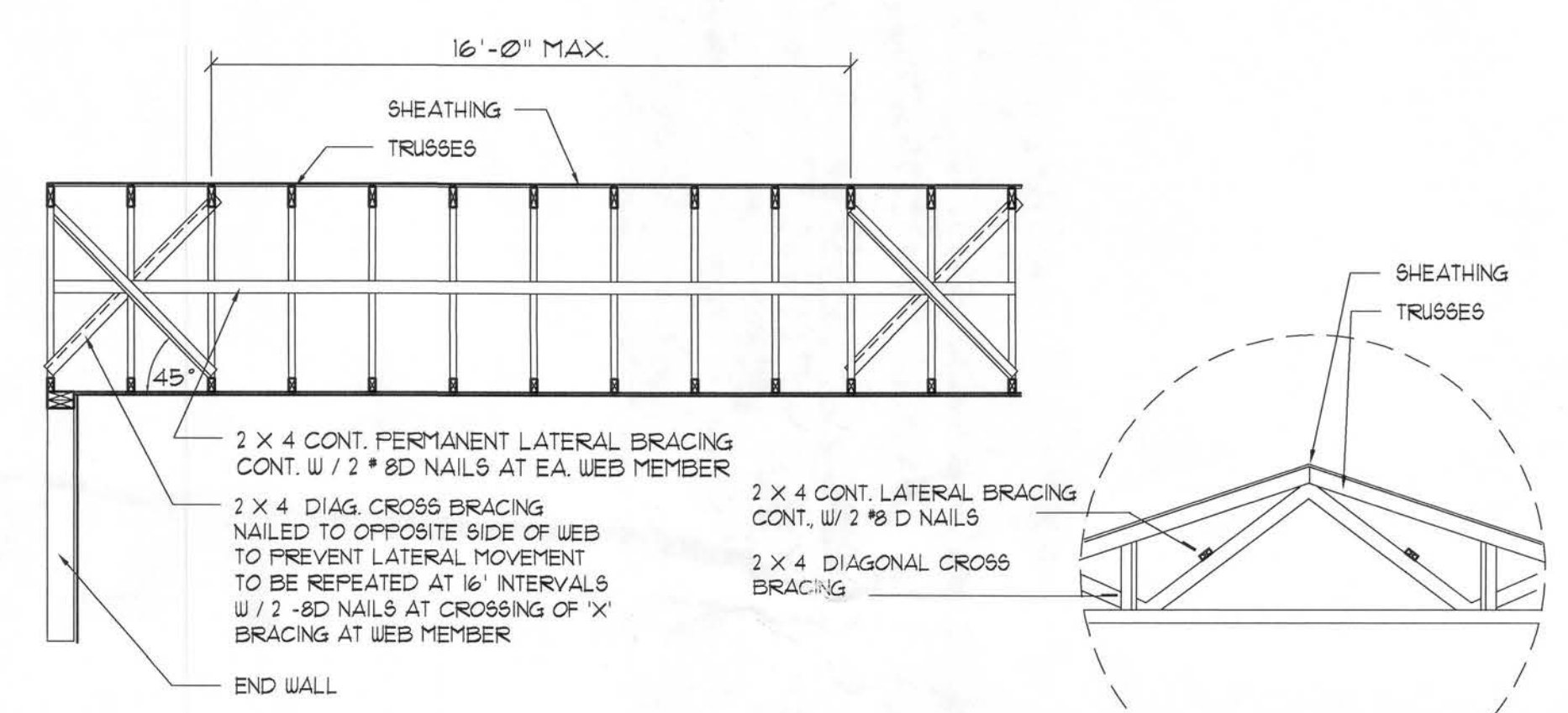

**TYP. PERMANENT TRUSS BRACING DIA. NT8**

NOTE: ALL WOOD TO BE NUMBER 2 GRADE SOUTHERN YELLOW PINE

**Truss Bracing DETAILS**

SCALE: AS NOTED

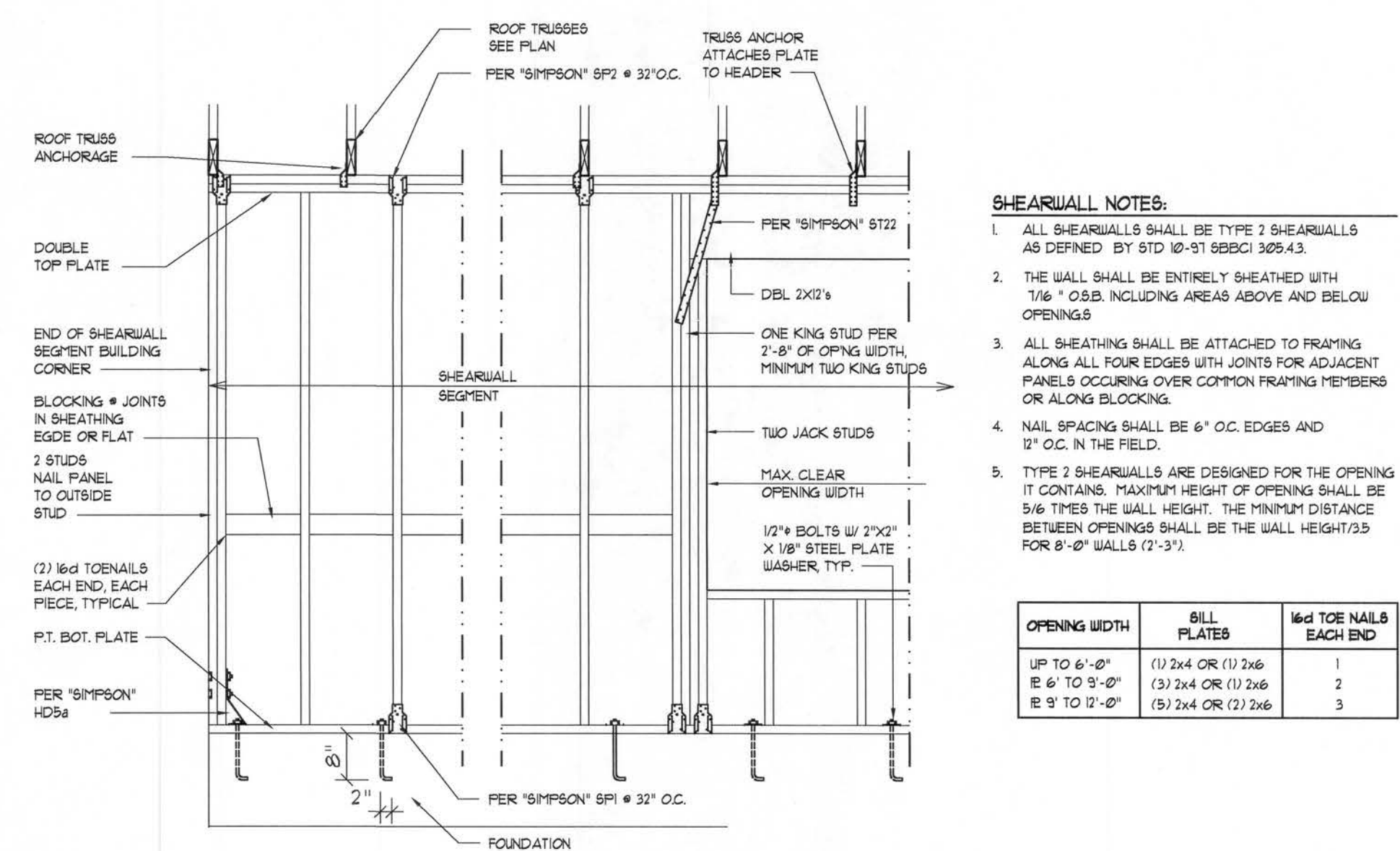

**Shear Wall DETAILS**  
SCALE: NONE

REVISION:

Copyright 2004  
N.P. Geisler, Architect

DRAWN:  
MP8

STANDARD HOME PLAN:  
MODEL "58EX"  
for C45 CONSTRUCTION, LAKE CITY, FLORIDA  
TYPICAL WALL SECTION & DETAILS

**C & S**  
CONSTRUCTION  
784 S. BRIMME STREET - LAKE CITY, FLORIDA 32055  
PHONE: 407.565.7520

**NICHOLAS PAUL GEISLER ARCHITECT**  
P.C.  
1704 S. BRIMME STREET - LAKE CITY, FLORIDA 32055  
PHONE: 407.565.7520

DATE:  
05 APR 2004

COMME:  
2K419

SHEET:  
A.5  
5 OF 6

APR0007005



GENERAL NOTES:

- THE CONTRACTOR SHALL INDEMNIFY THE OWNER AGAINST ALL CLAIMS, WHETHER FROM PERSONAL INJURY OR PROPERTY DAMAGE, ARISING FROM EVENTS ASSOCIATED WITH THE WORK PERFORMED UNDER THE CONTRACT FOR THIS PROJECT.
2. THE CONTRACTOR AND/OR SUB-CONTRACTORS SHALL WARRANT ALL WORK FOR A PERIOD OF ONE YEAR FOLLOWING THE DATE OF FINAL COMPLETION AND ACCEPTANCE BY THE OWNER. DEFECTS IN MATERIALS, EQUIPMENT, COMPONENTS AND WORKMANSHIP SHALL BE CORRECTED AT NO FURTHER COST TO THE OWNER DURING THE ONE YEAR WARRANTY PERIOD.
3. AT THE OWNER'S OPTION, A WARRANTY INSPECTION SHALL BE PERFORMED DURING THE ELEVENTH MONTH FOLLOWING THE COMMENCEMENT OF THE WARRANTY PERIOD, FOR THE PURPOSE OF DETERMINING ANY WARRANTY WORK THAT MAY BE REQUIRED. THE CONTRACTOR SHALL BE PRESENT DURING THIS INSPECTION IF REQUESTED BY THE OWNER.
4. THE CONTRACTOR SHALL PAY FOR ALL PERMITS, LICENSES, FEES AND THE LIKE THAT MAY BE REQUIRED BY THE VARIOUS AUTHORITIES HAVING JURISDICTION OVER THIS PROJECT BE THEY CITY, COUNTY, STATE OR FEDERAL.
5. THE OWNER SHALL FILE A "NOTICE OF COMMENCEMENT" PRIOR TO THE BEGINNING OF THE PROJECT AND THE CONTRACTOR(S) SHALL FILE "NOTICE TO OWNER" AND PROVIDE "RELEASE OF LIEN" FOR ALL PAYMENT REQUESTS PRIOR TO DISBURSEMENT OF ANY FUNDS.
6. ANY AND ALL DISPUTES ARISING FROM EVENTS ASSOCIATED WITH THE CONSTRUCTION OF THIS PROJECT BETWEEN THE OWNER, CONTRACTOR(S) AND SUPPLIERS SHALL BE RESOLVED THROUGH BINDING ARBITRATION.
7. ALL WORK SHALL BE IN ACCORDANCE W/ APPLICABLE CODES AND LOCAL REGULATIONS, INCLUDING APPLICABLE ENERGY CODES. ALL COMPONENTS OF THE BUILDING SHALL MEET WITH THE MINIMUM ENERGY REQUIREMENTS OF THE BUILDING CODE. ANY DISCREPANCIES SHALL BE REPORTED TO THE ARCHITECT IN WRITING PRIOR TO THE COMMENCEMENT OF THE WORK.
8. ALL INSULATION SHALL BE LEFT EXPOSED AND ALL LABELS LEFT INTACT ON THE WINDOWS AND DOORS UNTIL INSPECTED BY THE BUILDING OFFICIAL.
9. ALL WOOD IN CONTACT WITH CONCRETE OR MASONRY SHALL BE PRESURE TREATED.
10. INTERIOR BEARING WALLS SHALL BE CONSTRUCTED IN COMPLIANCE WITH "UL Design U333" BATT INSULATION SHALL BE INCLUDED WHERE UNCONDITIONED AREA IS BEING SEPARATED FROM HEATED / COOLED AREA.
11. INTERIOR STUD WALLS SEPARATING LIVING AREA FROM GARAGE AREAS SHALL BE CONSTRUCTED IN COMPLIANCE WITH "UL Design U333", INCLUDING R-11 BATT INSULATION.
12. CEILING OVER ATTACHED GARAGES OR GARAGES W/ LIVING AREA ABOVE SHALL BE 5/8" FIRECODE "C" GUB ON 1X3 WOOD FURRING AT 16" O.C., ATTACHED W/ 1 1/4" BUGLEHEAD SCREWS @ 6" O.C. ALONG EACH POINT OF BEARING.

AS - BUILT DRAWING REQUIREMENTS:

- A. **ELECTRICAL "AS-BUILT" DRAWINGS**  
ELECTRICAL CONTR SHALL PREPARE "AS-BUILT" SHOP DUGS INDICATING ALL ELECTRICAL WORK, INCLUDING ANY CHANGES TO THE ELEC. PLAN, ADDS TO THE ELEC. PLAN, RISER DIAGRAM, AS-BUILT PANEL SCHEDULE W/ ALL CKTS IDENTIFIED W/ CKT N°, DESCRIPTION & BRKR. SERVICE ENT. & ALL UNDERGROUND WIRE LOCATIONS/ROUTING/DEPTH, RISER D.I.A. SHALL INCLUDE WIRE SIZES/TYPES & EQUIPMENT TYPE W/ RATINGS & LOADS. CONTRACTOR SHALL PROVIDE 1 COPY OF AS-BUILT DUGS TO OWNER & 1 COPY TO THE PERMIT ISSUING AUTHORITY.
- B. **HVAC "AS-BUILT" DRAWINGS**  
HVAC CONTRACTOR SHALL PREPARE "AS-BUILT" SHOP DRAWINGS INDICATING ALL HVAC WORK, INCLUDING ALL DUCTWORK LOC, SIZES, LINES, EQUIPMENT SCH. & BALANCING REPORT - CONTR SHALL PROVIDE 1 COPY OF AS-BLT. DUGS TO OWNER & 1 COPY TO THE PERMIT ISSUING AUTHORITY.
- C. **PLUMBING "AS-BUILT" DRAWINGS**  
PLUMBING CONTRACTOR SHALL PREPARE "AS-BUILT" SHOP DRAWINGS INDICATING ALL PLUMBING WORK, INCLUDING ALL PLUMBING LINE LOCATIONS AND RISER DIAGRAM - CONTR SHALL PROVIDE 1 COPY OF AS-BUILT DUGS TO OWNER AND 1 COPY TO THE PERMIT ISSUING AUTHORITY.

GENERAL MILLWORK NOTES:

1. MILLWORK SUB-CONTRACTOR PROVIDING CASEWORK, MILLWORK OR THE ICE FOR THIS PROJECT SHALL BE SUBJECT TO THE PROVISIONS OF NOTES 1 THRU 6 OF THE GENERAL NOTES, THIS SHEET.
2. SCOPE OF WORK INCLUDES, BUT IS NOT LIMITED TO THE FOLLOWING: FABRICATION AND DELIVERY OF MILLWORK SHOWN IN THE DRAWINGS, TO THE JOB SITE, INSTALLATION OF CABINET HINGES, CATCHES, DRAWER & TRAY GUIDES, ADJUSTABLE SHELF STANDARDS & SURFACE BOLTS.
3. ALL APPLICABLE STANDARDS OF "AWI QUALITY STANDARDS & GUIDE SPECIFICATIONS" APPLY TO THIS PROJECT, UNLESS NOTED OTHERWISE.
4. AWI "CUSTOM" GRADE EXCEPT AS OTHERWISE NOTED OR DIRECTED BY THE OWNER, SHALL BE THE BASE STANDARD OF QUALITY REQ'D FOR HIS WORK.
5. MILLWORK SUB-CONTRACTOR SHALL SUBMIT FOR APPROVAL BY THE OWNER, THE FOLLOWING ITEMS, PRIOR TO FABRICATING ANY MATLS OR MILLWORK: COMPLETE SET OF SHOP DRAWINGS, SAMPLES OF W.D. SPECIES RECEIVING TRANSPARENT FINISH, MFR'S LITERATURE FOR ALL SPECIALTY ITEMS NOT MFD. BY THE ARCHITECTURAL WOODWORK FIRM AND HARDWARE SCHEDULE, SHOWING HARDWARE USED AT EACH LOCATION & CONFORMANCE W/ THE DESIGN INTENT OF THE DRAWINGS OR DIRECTIVES ISSUED BY THE OWNER.
6. PRODUCTS SHALL INCLUDE THE FOLLOWING:  
SOLIDWOOD - SOLID STOCK PINE, C OR BETTER  
HARDWOOD - SPECIES AS SELECTED BY OWNER  
PLYWOOD, OPAQUE FINISH - FIR, GRADE A/B  
PLYWOOD, TRANSPARENT FINISH - SPECIES AS SELECTED BY OWNER  
PARTICLE BOARD - HIGH DENSITY, W/ RESIN BINDER  
LAM. PLASTIC - MFG. COLORS, PATTERNS & TEXTURES AS SELECTED BY OWNER  
LAMINATING ADHESIVES - POLYVINYL ACETATE, UREA-FORMALDEHYDE, CASEIN
7. ASSEMBLE WORK AT MILL & DELIVER TO JOB SITE READY TO INSTALL IN-SITU AS POSSIBLE.
8. PROTECT MILLWORK FROM MOISTURE & DAMAGE WHILE IN TRANSIT TO THE JOB SITE. UNLOAD AND STORE IN A PLACE WHERE IT WILL BE PROTECTED FROM MOISTURE AND DAMAGE AND BE CONVENIENT FOR INSTALLATION.
9. FABRICATE WORK IN ACCORDANCE WITH MEASUREMENTS TAKEN AT THE JOB SITE.
10. INSTAL. HARDWARE IN ACCORDANCE WITH MANUF'R'S DIRECTIONS. LEAVE OPERATING HARDWARE OPERATING SMOOTHLY & QUIETLY.
11. DAMAGED SURFACES SHALL BE REPAIRED TO MATCH UNDAMAGED ADJACENT PORTION OF THE WORK.

GENERAL HVAC NOTES:

1. SUB-CONTRACTORS PROVIDING HVAC INSTALLATION SHALL BE SUBJECT TO THE PROVISIONS OF NOTES 1 THRU 6, GENERAL NOTES/D.I.A.
2. HVAC SUB-CONTRACTOR SHALL PROVIDE ALL LABOR, MATERIALS, TOOL AND EQUIPMENT TO INSTALL A COMPLETE & OPERATING HVAC SYSTEM.
3. HVAC SYSTEM SHALL BE AS DETAILED IN THE PLANS (IF INCLUDED), OR SHALL BE AS DIRECTED BY THE OWNER IN CONSULTATION WITH THE HVAC SUB-CONTRACTOR.
4. HVAC SUB-CONTRACTOR SHALL FURNISH SHOP DUGS FOR DUCTWORK, CONDENSING UNIT & AIR HANDLER, EXHAUST FANS AND AIR DEVICES.
5. IT IS THE HVAC SUB-CONTRACTOR'S RESPONSIBILITY TO COMPLY WITH NFPA 90A AND ALL APPLICABLE CODES.
6. FLEXIBLE DUCT SHALL BE FULLY ANNEALED, CORRUGATED ALUMINUM 1 1/4" I.D. DENSITY FIBERGLASS INSULATION AND SHALL BE UL LISTED. SHEET METAL DUCT SHALL BE LINED W/ 1" MATFACED DUCT LINER & WRAPPED W/ 1 3/4 LB. FOILFACED FIBERGLASS INSULATION. ALL FIBERGLASS DUCT SHALL BE FOILFACED, R42/R6.0 DUCTBOARD.
7. ALL EXHAUST AND OUTSIDE AIR DUCT SHALL BE GALVANIZED SHEET METAL CONSTRUCTED AND INSTALLED IN ACCORDANCE WITH ASHRAE AND MASHA STANDARDS.
8. ALL AIR DEVICES SHALL BE OF ALUMINUM CONSTRUCTION FOR WALL AND CEILING APPLICATIONS AND STEEL CONSTRUCTION IN FLOOR APPLICATIONS. ACCEPTABLE MANUFACTURERS SHALL BE TITUS, METALAIR, NAILORHART, HART & COOLIE OR AS DIRECTED BY THE OWNER.
9. IF REQUIRED BY THE OWNER, THE HVAC SUB-CONTRACTOR SHALL SUPPLY A TEST AND BALANCE REPORT IN ACCORDANCE WITH AIR BALANCE COUNCIL STANDARDS, SIGN AND SEALED BY A REGISTERED ENGINEER.
10. HVAC SUB-CONTRACTOR SHALL SUPPLY ALL CONTRACTORS, RELAYS, AND THERMOSTATS. THE ELECTRICAL SUB-CONTRACTOR SHALL PROVIDE ALL SWITCHES, DISCONNECTS & CONTROL WIRING. THERMOSTATS SHALL BE APPROVED BY THE EQUIPMENT MFR.
11. ALL DUCT SIZES INDICATED IN THE PLANS (IF INCLUDED) ARE NET INSID DIMENSIONS.
12. ALL EQUIPMENT SHALL BE FULLY WARRANTED FOR 1 YEAR AND THE COMPRESSOR(S) SHALL BE WARRANTED 5 YEARS FROM DATE OF FINAL ACCEPTANCE, BY THE OWNER.
13. ALL WORK IN THIS TRADE SHALL BE COORDINATED WITH ALL OTHER TRADES SO AS TO AVOID CONFLICTS OR HINDERANCE TO COMPLETION OF THE JOB.
14. CONDENSATE DRAIN PIPING SHALL BE INSULATED WITH 1/2" THICK ARMAFLEX INSULATION.
15. FILTERS SHALL BE DISPOSABLE TYPE AND HAVE INITIAL SHARE WEIGHT ARRESTANCE OF 10% AND A CLEAN PRESSURE DROP OF 0.15. PROVIDE 2 SETS, ONE DURING CONSTRUCTION AND ONE FOR USE AT FINAL ACCEPTANCE.
16. HVAC SUB-CONTRACTOR SHALL PROVIDE & INSTALL ALL NECESSARY OFFERS, TRANSITIONS & BENDS REQUIRED TO PROVIDE A COMPLETE SYSTEM AT NO ADDITIONAL COST TO THE OWNER.
17. IT IS THE RESPONSIBILITY OF THE HVAC SUB-CONTRACTOR TO COORDINATE LOCATION OF CEILING DIFFUSERS, GRILLES AND REGISTERS IN THIRFIELD WITH THE ELECTRICIAN, LIGHTS AND ARCHITECTURAL ELEMENTS.
18. COORDINATE W/ THE ELECTRICIAN, PARTICULARLY ELECTRICAL NOTE N°. 29 TO ASSURE SUITABLE SIZES OF BREAKERS, SWITCHES AND WIRING.

GENERAL PLUMBING NOTES:

1. SUB-CONTRACTORS PROVIDING PLUMBING MATERIALS AND INSTALLATION SHALL BE SUBJECT TO THE PROVISIONS OF NOTES 1 THRU 6.
2. ALL WORKMANSHIP AND MATERIALS SHALL BE IN STRICT ACCORDANCE WITH APPLICABLE LOCAL CODES, RULES AND ORDINANCES.
3. ALL MATERIALS SHALL BE NEW.
4. ALL WORK SHALL BE PERFORMED BY A LICENSED PLUMBING CONTRACTOR IN A FIRST CLASS WORKMANLIKE MANNER. THE COMPLETED SYSTEM SHALL BE FULLY OPERATIONAL.
5. ALL EXCAVATION & BACKFILL, AS REQUIRED FOR THIS PHASE OF THE CONSTRUCTION SHALL BE PART OF THE PLUMBING SUB-CONTRACTOR'S RESPONSIBILITIES.
6. PLUMBING FLAT PLANS AND RISER DIAGRAMS (IF INCLUDED) ARE DIAGRAMATIC. DO NOT SCALE THE DRAWINGS FOR EXACT LOCATIONS OF THE PLUMBING FIXTURES.
7. ALL WORK SHALL BE COORDINATED WITH OTHER TRADES TO AVOID INTERFERENCE WITH THE PROGRESS OF THE CONSTRUCTION.
8. WATER PIPING SHALL BE TYPE: L COPPER UP TO 1", & TYPE K FOR ALL LARGER SIZES. ALL UNDERGROUND PIPING SHALL BE TYPE K COPPER. AT THE OWNER'S OPTION SUPPLY PIPING MAY BE C.P.V.C. SCHEDULE 40 OR SCHEDULE 80.
9. DO NOT USE LEAD BASED SOLDER FOR JOINING SUPPLY PIPING.
10. SOIL, WASTE, VENT & RAINWATER PIPING SHALL BE CAST IRON NO-HUB 30"-12" ABOVE GRADE WITH NEOPRENE GASKETS AND STAINLESS STEEL BANDS & BELL & SPIGOT CAST IRON BELOW GRADE W/ LEAD & OAKUM JOINTS OR AT THE OWNER'S OPTION, P.V.C. SCHEDULE 40, SEE NOTE 12.
11. AIR CONDITIONING CONDENSATE DRAIN PIPING SHALL BE THREADED STEEL PIPE, COPPER DRAIN, WASTE OR VENT PIPE AND FITTINGS, OR P.V.C. SEE NOTE 12. BELOW INSULATE ALL CONDENSATE PIPING EXCEPT WHERE UNDERGROUND, AND ELECTRIC HEAT WRAP WHERE EXPOSED TO FREEZING CONDITIONS.
12. P.V.C. SCHEDULE 40 PIPE AND 1 FITTINGS MAY BE USED FOR SOIL, WASTE, VENT, RAINWATER OR CONDENSATE PIPING AS APPROPRIATE, WHERE APPROVED BY LOCAL BUILDING CODES & OFFICIALS. P.V.C. MAY NOT BE USED TO PENETRATE CHIMNEYS OR FIRE RATED WALLS / CEILINGS.
13. ALL FIXTURES MUST BE PROVIDED WITH READILY ACCESSIBLE STOPS AND WHERE PROVIDED, MARKED ACCESS PANELS.
14. FURNISH AND INSTALL APPROVED AIR CHAMBERS AT EACH PLUMBING FIXTURE AND APPROVED SHOCK ARRESTERS ON MAIN LINE OR RISERS.
15. DIELECTRIC COUPLINGS ARE REQUIRED BETWEEN ALL DISSIMILAR METALS IN PIPING AND EQUIPMENT CONNECTIONS.
16. ISOLATE COPPER PIPING FROM HANGERS OR SUPPORTS W/ HAIR FELT INSULATOR PADS.
17. PROVIDE 1/2" TRAP PRIMER LINE FOR ALL FLOOR DRAINS FROM NEAREST PLUMBING FIXTURE, DO NOT MANIFOLD.
18. PROVIDE ACCESS PANELS FOR ALL CONCEALED VALVES.
19. PROVIDE COMBINATION COVER/PLATE / CLEANOUT PLUG FOR ALL WALL CLEANOUTS, FINISH AS DIRECTED BY THE OWNER.
20. FIXTURES, HARDWARE, EQUIPMENT, COLORS AND FINISHES SHALL BE AS SELECTED BY THE OWNER.

GENERAL WELL & SEPTIC NOTES:

1. SUB-CONTRACTORS PROVIDING WATER WELLS AND/OR SEPTIC TANKS AND DRAINFIELDS SHALL BE SUBJECT TO THE PROVISIONS OF NOTES 1 THRU 6, THIS SHEET.
2. LOCATION OF POTABLE WATER WELLS SHALL BE DETERMINED BY THE OWNER IN CONSULTATION WITH THE WELL DRILLING CONTRACTOR. WELLS SHALL NOT BE LOCATED CLOSER THAN 15'-0" TO ANY PROPOSED OR EXISTING SEPTIC TANK OR DRAINFIELD, EITHER ON SUBJECT PROPERTY OR ADJACENT/ADJOINING PROPERTY.
3. POTABLE WATER WELLS SHALL BE A MINIMUM 4" WITH BLACK IRON CASING TO A DEPTH OF 80'-0". PUMPS SHALL BE OF THE SUBMERSIBLE TYPE, THREE WIRE SYSTEM, MINIMUM HORSEPOWER SHALL BE 1/2 H/P OR AS DIRECTED BY THE OWNER. MOTOR STARTER SHALL BE ENCLOSED IN A WEATHERPROOF HOUSING, MOUNTED ON A 4"X4 POST AT THE WELL HEAD.
4. WELL HEAD SHALL PROJECT 12" ABOVE GRADE.
5. ALL REQUIRED COMPONENTS FOR A COMPLETE OPERATING SYSTEM SHALL BE PROVIDED, INCLUDING: ANTI-FREEZE BLEEDER FITTING, CHECKVALVE, AIR BLEEDERS, SHUTOFF VALVE, HOSE BIBB, PRESSURE REGULATOR/CONTROLLER, UNIONS AND PRESSURE GAUGE.
6. PRESSURE TANK SHALL BE GALVANIZED 82 GALLON CAPACITY, UNLESS DIRECTED OTHERWISE BY THE OWNER.
7. SEPTIC TANK LOCATION & DRAINFIELD INVERT SHALL BE DETERMINED BY THE LOCAL HEALTH DEPARTMENT, IN CONSULTATION WITH THE OWNER.
8. SEPTIC TANKS SHALL BE OF A SIZE & CONSTRUCTION AS DETERMINED BY THE LOCAL HEALTH DEPARTMENT. TANK MAT'L SHALL BE POURED CONCRETE OR FIBERGLASS AS ALLOWED BY THE SEPTIC TANK PERMIT.
9. SEPTIC DRAINFIELDS SHALL BE CONSTRUCTED TO THE STANDARDS OF THE LOCAL HEALTH DEPARTMENT. DRAINFIELD PIPING SHALL BE CLAY TILE OR P.V.C. OR POLY AS ALLOWED BY THE SEPTIC TANK PERMIT. DRAINFIELD BEDS SHALL BE 3/4" WASHED ROCK, INSTALLED THICKNESS SHALL BE AS PER SEPTIC TANK PERMIT.
10. SAND FILTER BEDS, MOUND SYSTEMS, DOSING TANKS, GREASE TRAPS, DISTRIBUTION BOXES, GRINDER PUMPS, BUMP PUMPS AND OTHER SUCH RELATED ITEMS (IF REQUIRED OR REQUESTED) SHALL BE AS PER THE DESIGN STANDARDS OF THE LOCAL HEALTH DEPARTMENT.

ELECTRICAL NOTES: General

1. DO NOT SCALE THE ELECTRICAL DRAWINGS. REFER TO ARCHITECTURAL PLANS AND ELEVATIONS FOR EXACT LOCATION OF ALL EQUIPMENT. CONFIRM WITH OWNER.
2. INSTALL ALL ELECTRICAL WORK IN CONFORMANCE WITH THE NEC 1991 EDITION, AND ITS AMENDMENTS AS ADOPTED BY THE PERMIT ISSUING AUTHORITY AT THE TIME OF CONSTRUCTION.
3. GROUNDING: GROUND ALL MAIN DISCONNECTS TO STANDARD GROUND ROD(S) AND TO COLD WATER SUPPLY AS PER ARTICLE 250 OF NEC-1994.
4. INSTALL ONLY COPPER WIRING ON THIS PROJECT. THW, TW, THWN, THHN OR NM CABLE, UNLESS NOTED OTHERWISE. ALL CONDUCTORS 1/2" & SMALLER MAY BE SOLID, ALL CONDUCTORS 3/8" AND LARGER SHALL BE STRANDED TYPE.
5. PROVIDE CONTINUITY OF NEUTRAL ON MULTI-BRANCH CIRCUITS BY SPLICING AND BRINGING OUT A TAP, ASSURING NO OPENING OF NEUTRAL IN REPLACEMENT OF A DEVICE.
6. COLOR CODE MULTI-CIRCUIT WIRING AS FOLLOWS: NEUTRAL - WHITE, GROUND - GREEN, LINE - ALL OTHER COLORS.
7. INSTALL ONLY HIGH POWER FACTOR BALLASTS AT FLUORESCENT FIXTURES.
8. INSTALL GFI BREAKERS OF DEVICES AT ALL BATHROOM, RESTROOM, KITCHEN, GARAGE AND EXTERIOR RECEPTACLES AND AS NOTED ON THE DRAWINGS.
9. INSTALL ONLY THOSE ELECTRICAL DEVICES THAT BEAR A "UL" OR OTHER RECOGNIZED TESTING LAB LABEL. ALL MATERIALS SHALL BE NEW.
10. INSTALL NON-FUSED DISCONNECT SWITCHES AT ALL PIECES OF ELECTRICAL EQUIPMENT LOCATED WHERE SAID EQUIPMENT IS NOT VISIBLE FROM THE CIRCUIT BREAKER THAT PROTECTS IT: SIZE IN ACCORD WITH THE LOAD. ALL DISCONNECT SWITCHES SHALL BE H.P. RATED, HEAVY DUTY, QUICK-MAKE - QUICK-BREAK TYPE - ENCLOSURES SHALL BE AS REQ'D FOR EXPOSURE.
11. MOTOR STARTERS SHALL BE MANUAL OR MAGNETIC WITH OVERLOAD RELAYS IN EACH HOT LEG.
12. ISOLATE DISSIMILAR CONDUIT AND TUBING METALS FROM SOIL, WATER AND GAS PIPING AND OTHER BUILDING MATERIALS WHERE DAMAGE BY FRICTION OR ELECTROLYSIS MAY OCCUR, EXCEPT WHERE ELECTRICAL GROUND IS PROVIDED.
13. FURNISH AND INSTALL ALL ELECTRICAL DEVICES AND ITEMS REQUIRED FOR A COMPLETE, OPERATING SYSTEM, PROVIDING THE FUNCTIONS AS DETAILED IN THE PLANS (AND SPECS).
14. OUTLET BOXES SHALL BE PRESSED STEEL OR PLASTIC OR ALL DRY LOCATIONS, FOR WET LOCATIONS, CAST ALLOY WITH THREADED HUB OUTLET BOXES SHALL BE INSTALLED.
15. HOT CHECK ALL SYSTEMS WITH THE OWNER'S REPRESENTATIVE PRESENT TO VERIFY PROPER FUNCTION PRIOR TO C.O.
16. COORDINATE ALL WORK THROUGH GC TO AVOID CONFLICTS. COORDINATE WITH HVAC CONTRACTOR AND ELECTRONICS SYSTEMS CONTRACTORS SO THAT A COMPLETE, FUNCTIONING SYSTEM IS INSTALLED, IN EACH CASE, WITH NO EXTRA COST TO THE OWNER.
17. EMERGENCY LIGHTING AND EXIT SIGNS, IF INDICATED ON THE PLANS, SHALL BE WIRED PER NEC 100-12F.
18. ALL PANEL SCHEDULES SHALL BE FULLY FILLED OUT AND SHALL BE TYPEWRITTEN. E.A. CIRCUIT SHALL BE CLEARLY IDENTIFIED TO A WHAT IS INCLUDED ON SAID CIRCUIT.
19. IT IS NOT THE INTENT OF THESE DRAWINGS TO SHOW EVERY MINOR DETAIL OF THE CONSTRUCTION.
20. THE ELECTRICAL INSTALLATION SHALL MEET ALL STANDARD REQUIREMENTS OF THE POWER COMPANY & TELEPHONE COMPANY.
21. FURNISH AND INSTALL DISCONNECT SWITCHES AND WIRING FOR HVAC SYSTEM AS PER MANUFACTURER'S RECOMMENDATIONS. CONTROLS ARE TO BE SUPPLIED BY THE HVAC CONTRACTOR AND CONNECTED BY THE ELECTRICAL CONTRACTOR.
22. ALL RACEWAYS BELOW GROUND SHALL BE A MINIMUM OD 3/4".
23. ALL CIRCUIT BREAKERS, TWO AND THREE POLE, SHALL BE COMMON TRIP, NO TIE HANDLES OR TANDEM SHALL BE ACCEPTABLE.
24. ALL FUSES, UNLESS NOTED OTHERWISE ON THE DRAWINGS, SHALL BE CURRENT LIMITED TYPE (C.L.) RATED 100,000 AIC.
25. ELECTRICAL CONTRACTOR SHALL VERIFY ALL COMPONENTS FOR ALL ELECTRICAL APPLICATIONS & DETERMINE THE CORRECTNESS OF SAME. ANY DISCREPANCY SHALL BE REPORTED TO THE OWNER PRIOR TO FABRICATING ANY MATERIALS, ORDERING COMPONENTS OR DOING ANY WORK.
26. CIRCUITS ON PANEL SCHEDULE (AND PLANS) ARE TO DETERMINE LOAD DATA AND SIZE. THE CONTRACTOR SHALL PROVIDE CIRCUITS AND ROUTING OF CONDUITS AND WIRING TO SUIT JOB CONDITIONS, AND BALANCE THE JOB, THROUGHOUT.
27. CHECK EQUIPMENT FOR PROPER VOLTAGE, PHASE AND AMPERAGE RATING PRIOR TO CONNECTION TO CIRCUITS.
28. PANEL BOARDS SHALL BE CIRCUIT BREAKER TYPE. VERIFY NUMBER AND SIZES OF CIRCUITS.
29. WHEN CONDUIT RUNS EXCEED 200 FEET, FULL BOXES SHALL BE INSTALLED SO THAT NO FULL EXCEEDS THIS DISTANCE.
30. ELECTRICAL EQUIPMENT AIC RATING AND FEEDER SIZE SHOWN ON THE PLANS ARE DESIGNED FOR MAX. AVAILABLE FAULT CURRENT AND MAX. ALLOWABLE VOLTAGE DROP, RESPECTIVELY.

PROJECT INFORMATION / NOTES:

DESIGN VALUES/LOADS & CODES

WIND DESIGN SPEED: 110 MPH, UNLESS NOTED OTHERWISE

SOIL DESIGN STATEMENT:  
SOIL DESIGN IS BASED UPON 1500PSF SOIL BEARING PRESSURE PROVIDED BY CLEAN FILL OR GRAVEL OR OTHER SOIL. OTHER SOILS, SUCH AS CLAY, HIGH LEVEL OF ORGANICS OR OTHER UNDESIRABLE SOILS SHALL REQUIRE FOUNDATION MODIFICATIONS.

LIVE LOADS: 1st FLOOR: 40PSF, 2nd FLOOR: 30PSF, ROOF: AS DETERMINED BY SHAPE FACTORS APPLIED TO THE WIND FORCE GENERATED BY THE DESIGN WIND SPEED.

BUILDING CODE: 2004 FLORIDA RESIDENTIAL BUILDING CODE

ELECTRICAL CODE: NATIONAL ELECTRICAL CODE - LATEST  
LIFE SAFETY: NFPA-101 - LATEST

CONSTRUCTION DOCUMENTS

THE CUSTOMER IS RESPONSIBLE FOR DELIVERING THE REQUIRED SETS OF CONSTRUCTION DOCUMENTS TO THE PERMIT ISSUING AUTHORITIES, FOR THE ISSUANCE OF CONSTRUCTION PERMITS. THE CONTRACTOR SHALL REVIEW THE CONSTRUCTION DOCUMENTS AND VERIFY ALL DIMENSIONS. ANY DISCREPANCIES SHALL BE REPORTED TO THE ARCHITECT PRIOR TO THE COMMENCEMENT OF ANY WORK OR FABRICATION OF ANY MATERIALS.

DO NOT SCALE OFF THESE PLANS

AMPLE DIMENSIONS ARE SHOWN ON THE PLANS TO LOCATE ALL ITEMS. SIMPLE ARITHMETIC MAY BE USED TO DETERMINE THE LOCATIONS OF THOSE ITEMS NOT DIMENSIONED.

CHANGES TO FINAL PLAN SETS

PLEASE DO NOT MAKE ANY STRUCTURAL CHANGES TO THESE PLANS WITHOUT CONSULTING WITH THE ARCHITECT. THE OWNER SHALL ASSUME ANY AND ALL LIABILITY FOR STRUCTURAL DAMAGE RESULTING FROM CHANGES MADE TO THE PLANS OR BY SUBSTITUTION OF MATERIALS DIFFERENT FROM SPECIFICATION ON THE PLANS.

INORGANIC ARSENICAL PRESSURE TREATED WOOD

SOME FRAMING MATERIALS SPECIFIED FOR THE CONSTRUCTION OF YOUR PROJECT SUCH AS EXTERIOR FRAMING ARE PRESSURE TREATED. EACH PIECE IS CLEARLY MARKED FOR EASY IDENTIFICATION AND IS USUALLY GREENISH IN COLOR.

THIS WOOD HAS BEEN PRESERVED BY PRESSURE-TREATMENT WITH AN EPA-REGISTERED PESTICIDE CONTAINING INORGANIC ARSENIC TO PROTECT IT FROM INSECT ATTACK AND DECAY. EXPOSURE TO TREATED WOOD MAY PRESENT CERTAIN HAZARDS, THEREFORE, PRECAUTIONS SHOULD BE TAKEN BOTH WHEN HANDLING THE TREATED WOOD AND IN DETERMINING WHERE TO USE OR DISPOSE OF THE TREATED WOOD.

FOR FURTHER INFORMATION ON THE USE OF AND DISPOSAL OF INORGANIC ARSENIC PRESSURE TREATED WOOD, PLEASE REFER TO THE EPA MATERIAL SAFETY SHEET DEALING WITH THIS PRODUCT.

General Roofing NOTES:

**DECK REQUIREMENTS:**  
ASPHALT SHINGLES SHALL BE FASTENED TO SOLIDLY SHEATHED DECKS.

**SLOPE:**  
ASPHALT SHINGLES SHALL BE USED ONLY ON ROOF SLOPES OF 2:12 OR GREATER. FOR ROOF SLOPES FROM 2:12 TO 4:12, DBL. UNDERLAYMENT IS REQUIRED.

**UNDERLAYMENT:**  
UNLESS OTHERWISE NOTED, UNDERLAYMENT SHALL CONFORM W/ ASTM D 226, TYPE 1, OR ASTM D 4869, TYPE 1.

**SELF-ADHERING POLYMER MODIFIED BITUMEN SHEET:**  
SELF ADHERING POLYMER MODIFIED BITUMEN SHALL COMPLY W/ ASTM D 1910.

**ASPHALT SHINGLES:**  
ASPHALT SHINGLES SHALL HAVE SELF SEAL STRIPS OR BE INTERLOCKING, AND COMPLY WITH ASTM D 225 OR ASTM D 3462.

**FASTENERS:**  
FASTENERS FOR ASPHALT SHINGLES SHALL BE GALVANIZED, STAINLESS STEEL, ALUMINUM OR COPPER ROOFING NAILS, MINIMUM 12 GAUGE SHANK WITH A MINIMUM 3/8 INCH DIAMETER HEAD, OF A LENGTH TO PENETRATE THROUGH THE ROOFING MATERIAL AND A MINIMUM 3/4" INTO THE ROOF SHEATHING. WHERE THE SHEATHING IS LESS THAN 3/4" THICK, THE NAILS SHALL PENETRATE THROUGH THE SHEATHING.

**ATTACHMENT:**  
ASPHALT SHINGLES SHALL BE SECURED TO THE ROOF WITH NOT LESS THAN FOUR FASTENERS PER STRIP SINGLE OR TWO FASTENERS PER INDIVIDUAL SHINGLE. WHERE ROOFS LOCATED IN BASIC WIND SPEED OF 110 MPH OR GREATER, SPECIAL METHODS OF FASTENING ARE REQUIRED. UNLESS OTHERWISE NOTED, ATTACHMENT OF ASPHALT SHINGLES SHALL CONFORM WITH ASTM D 3161 OR M-DC FA 107-95.

**UNDERLAYMENT APPLICATION:**  
FOR ROOF SLOPES FROM 2:12 TO 4:12, UNDERLAYMENT SHALL BE A MINIMUM OF TWO LAYERS APPLIED AS FOLLOWS:

- STARTING AT THE EAVE, A 19 INCH STRIP OF UNDERLAYMENT SHALL BE APPLIED PARALLEL WITH THE EAVE AND FASTENED SUFFICIENTLY TO STAY IN PLACE.
- STARTING AT THE EAVE, 36 INCH WIDE STRIPS OF UNDERLAYMENT FELT SHALL BE APPLIED OVERLAPPING SUCCESSIVE SHEETS 19 INCHES AND FASTENED SUFFICIENTLY TO STAY IN PLACE.

FOR ROOF SLOPED 4:12 AND GREATER, UNDERLAYMENT SHALL BE A MINIMUM OF ONE LAYER OF UNDERLAYMENT FELT APPLIED AS FOLLOWS:  
STARTING AT THE EAVE, UNDERLAYMENT SHALL BE APPLIED SINGLE FASHION PARALLEL TO THE EAVE, LAPPED 2 INCHES, AND FASTENED SUFFICIENTLY TO STAY IN PLACE.

**BASE AND CAP FLASHINGS:**  
BASE AND CAP FLASHING SHALL BE INSTALLED IN ACCORDANCE W/ MFR'S INSTALLATION INSTRUCTIONS. BASE FLASHING SHALL BE EITHER CORROSION RESISTANT METAL OF MINIMUM NOMINAL THICKNESS 0.019 INCH OR MINERAL SURFACE ROLL ROOFING WEIGHING A MINIMUM OF 17 LBS PER 100 SQUARE FEET. CAP FLASHING SHALL BE CORROSION RESISTANT METAL OF MINIMUM NOMINAL THICKNESS OF 0.019 INCH.

**VALLEYS:**  
VALLEY LININGS SHALL BE INSTALLED IN ACCORDANCE W/ MANUFACTURER'S INSTALLATION INSTRUCTIONS BEFORE APPLYING ASPHALT SHINGLES. VALLEY LININGS OF THE FOLLOWING TYPES SHALL BE PERMITTED:

- OPEN VALLEYS LINED WITH METAL. THE VALLEY LINING SHALL BE AT LEAST 16" WIDE AND OF ANY OF THE CORROSION RESISTANT METALS IN FBC TABLE 1501.3.3.2.
- OPEN VALLEYS: VALLEY LINING OF TWO PLIES OF MINERAL SURFACE ROLL ROOFING SHALL BE PERMITTED. THE BOTTOM LAYER SHALL BE 18 INCHES AND THE TOP LAYER A MINIMUM OF 36 INCHES WIDE.
- CLOSED VALLEYS: VALLEY LINING SHALL BE ONE OF THE FOLLOWING:
  - BOTH TOP AND BOTTOM LAYERS ABOVE, COMBINED.
  - ONE PLY OF SMOOTH ROLL ROOFING AT LEAST 36 INCHES WIDE AND COMPLYING WITH ASTM D 224.
  - SPECIALTY UNDERLAYMENT AT LEAST 36 INCHES WIDE & COMPLYING WITH ASTM D 1910.

REVISION:

16 DEC 2005

Copyright 2004  
N.P. Giesler, Architect

DRAWING

78

STANDARD HOME PLAN:  
MODEL "DDEX"  
for C-45 CONSTRUCTION, LAKE CITY, FLORIDA  
GENERAL NOTES

C & S  
CONSTRUCTION  
18006502  
784 & ERANE STREET, LAKE CITY, FLORIDA 32025  
RICHARD COX - 888-755-7200

NICHOLAS  
GEISLER  
ARCHITECT  
N.C.A.R.B. Certified  
Route 17, Box 1026  
Lake City, FL 32025  
804/755-6021

DATE:

05 APR 2004

COMM:

K419

SHEET:

A6  
6 OF 6

AR0017005