

Columbia County Property Appraiser

Jeff Hampton

2024 Working Values
updated: 5/30/2024

Parcel: << 08-5S-16-03490-012 (17134) >>

Owner & Property Info

Result: 1 of 1

Owner	THOMPSON JAMES N 1404 SW DAIRY ST LAKE CITY, FL 32024-1684		
Site	1404 SW DAIRY ST, LAKE CITY		
Description*	LOT 12 THE HUNT PLACE S/D, EX. 010 AC FOR ADDN'T RD R/W DESC ORB 1028-937. 986-203, WD 1085-958, CT 1158-229, QC 1169-357, WD 1169-358, WD 1253-1582, LE 1468-2175,		
Area	7.75 AC	S/T/R	08-5S-16
Use Code**	SINGLE FAMILY (0100)	Tax District	3

*The Description above is not to be used as the Legal Description for this parcel in any legal transaction.
**The Use Code is a FL Dept. of Revenue (DOR) code and is not maintained by the Property Appraiser's office. Please contact your city or county Planning & Zoning office for specific zoning information.

Property & Assessment Values

2023 Certified Values		2024 Working Values	
Mkt Land	\$65,875	Mkt Land	\$77,500
Ag Land	\$0	Ag Land	\$0
Building	\$138,870	Building	\$147,546
XFOB	\$5,420	XFOB	\$5,420
Just	\$210,165	Just	\$230,466
Class	\$0	Class	\$0
Appraised	\$210,165	Appraised	\$230,466
SOH Cap [?]	\$75,631	SOH Cap [?]	\$91,896
Assessed	\$134,534	Assessed	\$138,570
Exempt	HX HB WR SX \$105,000	Exempt	HX HB WR SX \$105,000
Total Taxable	county:\$29,534 city:\$0 other:\$0 school:\$104,534	Total Taxable	county:\$33,570 city:\$0 other:\$0 school:\$108,570

Aerial Viewer Pictometry Google Maps

2023 2022 2019 2016 2013 Sales

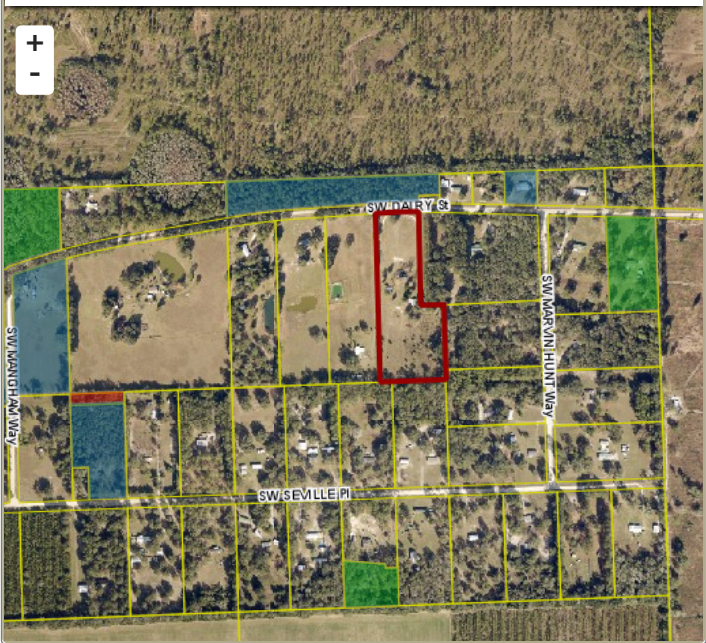

Sales History

Sale Date	Sale Price	Book/Page	Deed	V/I	Qualification (Codes)	RCode
6/9/2022	\$100	1468/2175	LE	I	U	14
4/12/2013	\$97,000	1253/1582	WD	I	U	38
2/24/2009	\$155,000	1169/0358	WD	I	U	12
11/11/2008	\$100	1169/0357	QC	I	U	01
9/9/2008	\$100	1158/0229	CT	I	U	01
5/25/2006	\$263,000	1085/0958	WD	I	Q	
9/1/1985	\$26,000	0572/0559	WD	V	U	01
5/1/1980	\$9,900	0447/0411	03	V	Q	

Building Characteristics

Bldg Sketch	Description*	Year Blt	Base SF	Actual SF	Bldg Value
Sketch	SINGLE FAM (0100)	1988	2138	2464	\$147,546

*Bldg Desc determinations are used by the Property Appraisers office solely for the purpose of determining a property's Just Value for ad valorem tax purposes and should not be used for any other purpose.

Extra Features & Out Buildings

Code	Desc	Year Blt	Value	Units	Dims
0258	PATIO	0	\$370.00	1.00	0 x 0
0294	SHED WOOD/VINYL	1997	\$800.00	1.00	0 x 0
0170	FPLC 2STRY	1993	\$2,750.00	1.00	0 x 0
0040	BARN,POLE	2014	\$1,200.00	1.00	0 x 0
0252	LEAN-TO W/O FLOOR	2014	\$100.00	1.00	0 x 0
0252	LEAN-TO W/O FLOOR	2019	\$200.00	1.00	0 x 0

Land Breakdown

Code	Desc	Units	Adjustments	Eff Rate	Land Value
0100	SFR (MKT)	2.750 AC	1.0000/1.0000 1.0000/ /	\$10,000 /AC	\$27,500
0000	VAC RES (MKT)	5.000 AC	1.0000/1.0000 1.0000/ /	\$10,000 /AC	\$50,000

Search Result: 1 of 1

© Columbia County Property Appraiser | Jeff Hampton | Lake City, Florida | 386-758-1083

by: GrizzlyLogic.com

The information presented on this website was derived from data which was compiled by the Columbia County Property Appraiser Office solely for the governmental purpose of property assessment. This information should not be relied upon by anyone as a determination of the ownership of property or market value. No warranties, expressed or implied, are provided for the accuracy of the data herein, it's use, or it's interpretation. This website was last updated: 5/30/2024 and may not reflect the data currently on file at our office.