

**EXISTING FLOOR PLAN LAYOUT**  
SCALE: 1/4" = 1'-0"

**DEMOLITION NOTES:**  
REMOVE ENTIRE FIRE DAMAGED ROOF STRUCTURE.  
REMOVE ALL FIRE DAMAGED INTERIOR FRAMED INTERIOR WALLS.  
CAP ALL EXISTING PLUMBING LINES AND WASTE LINES.  
REMOVE ALL FURRING AND DRYWALL ON EXTERIOR MASONRY WALLS.  
REMOVE ALL FLOORING.  
REMOVE ALL INTERIOR CABINETRY.  
REPLACE ALL WINDOWS AND DOORS.

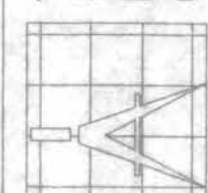

**Freeman**  
Design Group Inc.

161 NW MADISON STREET  
SUITE #102  
LAKE CITY, FL 32055  
(386) 758-4209

CERTIFICATE OF AUTHORIZATION # 00080701

DATE 6/11/07	DRAWN BY W.H.F.
REVISIONS	
SHEET A-1	
OF 6	
PROJECT NO. 07.C021	

# WEATHERSPOON REMODEL

W.H.F.  
7/24/07  
P.E. #56001



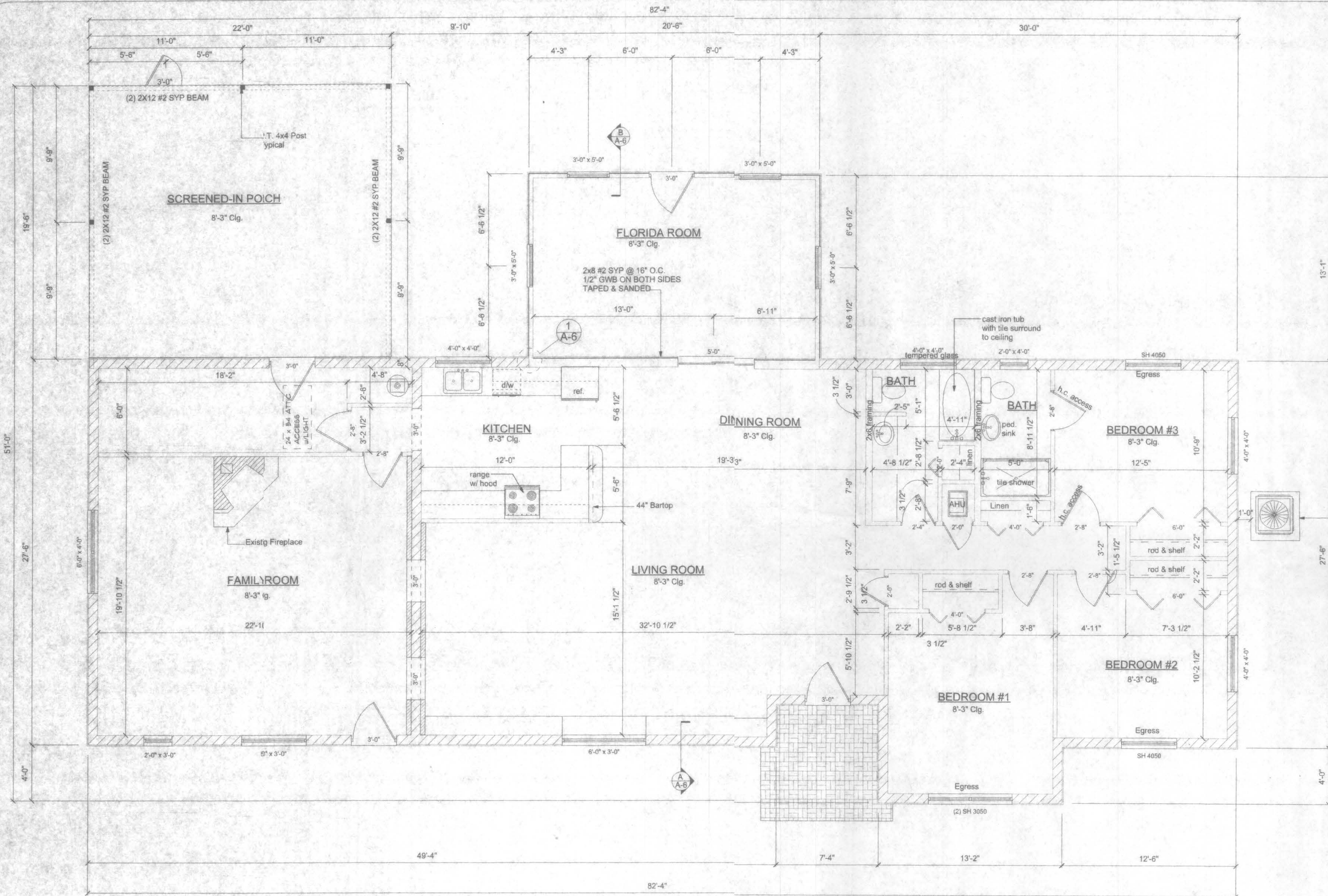

**NEW FLOOR PLAN LAYOUT**  
SCALE: 1/4" = 1'-0"

### AREA SUMMARY

Living Area:	2274 S.F.
Porch:	431 S.F.
Florida Room:	270 S.F.
Total:	2975 S.F.

NOTE: ALL OPENING IN "EXISTING" CMU WALLS TO BE REUSED W/ NEW WINDOWS AND DOORS PER SCHEDULE.

**EMERGENCY EGRESS:**  
EVERY BEDROOM SHALL HAVE NOT LESS THAN ONE OUTSIDE WINDOW FOR EMERGENCY RESCUE THAT COMPLIES WITH THE FOLLOWING:  
1. SUCH WINDOWS SHALL BE OPENABLE FROM THE INSIDE WITHOUT THE USE OF TOOLS AND SHALL PROVIDE A CLEAR OPENING OF NOT LESS THAN 20 INCHES IN WIDTH, 24 INCHES IN HEIGHT, AND 5.7 SQFT IN AREA.  
2. THE BOTTOM OF THE OPENING SHALL BE NOT MORE THAN 44 INCHES ABOVE THE FLOOR, AND ANY LATCHING DEVICE SHALL BE CAPABLE OF BEING OPERATED FROM NOT MORE THAN 54 INCHES ABOVE THE FINISHED FLOOR.  
3. THE CLEAR OPENING SHALL ALLOW A RECTANGULAR SOLID, WITH A WIDTH AND HEIGHT THAT PROVIDES NOT LESS THAN THE REQUIRED 5.7 SQFT OPENING AND A DEPTH NOT LESS THAN 20 INCHES, TO PASS FULLY THROUGH THE OPENING.  
4. SUCH WINDOWS SHALL BE ACCESSIBLE BY THE FIRE DEPARTMENT AND SHALL OPEN INTO AN AREA HAVING ACCESS TO A PUBLIC WAY.

PRODUCT CODE	SIZE	COUNT
36x80 colonial	3'-0"	4
36x80 screen door	3'-0"	1
4068-2 BF	4'-0"	2
2068	2'-0"	1
2868	2'-8"	6
24X80 BIFOLD COLONIAL	2'-0"	1
72x80 BIFOLD COLONIAL 2	6'-0"	2
24X80 COLONIAL A 1	2'-0"	1
2468	2'-4"	1
60X80 SLIDING MIRROR 2	5'-0"	1
(2) SH 3050	6'-0" x 4'-0"	1
SH 2030	2'-0" x 3'-0"	1
SH 2040	2'-0" x 4'-0"	1
SH 3050	3'-0" x 5'-0"	4
SH 4040	4'-0" x 4'-0"	4
60X36 CASEMENT	5'-0" x 3'-0"	1
72X36 CASEMENT	6'-0" x 3'-0"	1
SH 4050	4'-0" x 5'-0"	2
(2) SH 3050	6'-0" x 5'-0"	1

HVAC UNITS SHALL BE MOUNTED TO CONCRETE PAD w/ #14 SCREWS w/ GASKETED WASHERS, (3) PER SIDE

NOTE:  
ALL WIND LOADS ARE IN ACCORDANCE WITH SECTION 1609, FLORIDA BUILDING CODE, 2004 EDITION.

BASIC WIND SPEED		110 MPH
IMPORTANCE FACTOR		1.0
BUILDING CATEGORY		2
EXPOSURE		B
INTERNAL PRESSURE COEFFICIENT		+/- 0.18
COMPONENT AND CLADDING PRESSURE	WALLS	+21.8/-29.1 PSF
	ROOF	+12.5/-29.1 PSF
	OVERHANGS	-71.6 PSF
TYPE OF STRUCTURE		ENCLOSED
ROOF DEAD LOAD		10 psf
ROOF LIVE LOAD		20 psf
FLOOR DEAD LOAD		20 psf
FLOOR LIVE LOAD		40 psf

NOTE:  
EXTERIOR WINDOWS AND GLASS DOORS SHALL BE TESTED BY AN APPROVED INDEPENDENT TESTING LABORATORY, AND BEAR AN AAMA OR WDMA OR OTHER APPROVED LABEL IDENTIFYING THE MANUFACTURER, PERFORMANCE CHARACTERISTICS AND APPROVED PRODUCT EVALUATION ENTITY TO INDICATE COMPLIANCE WITH THE REQUIREMENTS OF THE FOLLOWING SPECIFICATION:

ANSI/AAMA/NWDA 101/IS2 2/97

THE CONSTRUCTION SHALL BE TESTED IN ACCORDANCE WITH ASTM E 330, STANDARD TEST METHODS FOR STRUCTURAL PERFORMANCE OF EXTERIOR WINDOWS, CURTAIN WALLS, AND DOORS BY UNIFORM STATIC AIR PRESSURE.

## WEATHERSPOON REMODEL

161 NW MADISON STREET  
SUITE #102  
LAKE CITY, FL 32055  
(386)758-4209

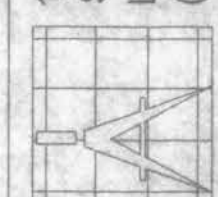

**Freeman**  
Design Group Inc.

DATE	6/11/07	DRAWN BY	W.H.F.
REVISIONS			
SHEET	A-2		
OF	6		
PROJECT NO.	07.C021		

CERTIFICATE OF AUTHORIZATION # 00086701



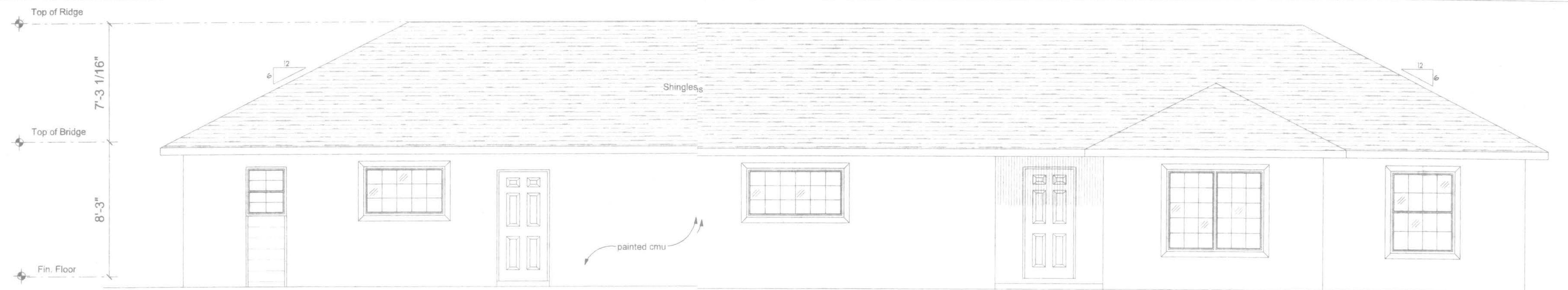

**FRONT ELEVATION**  
SCALE: 1/4" = 1'-0"

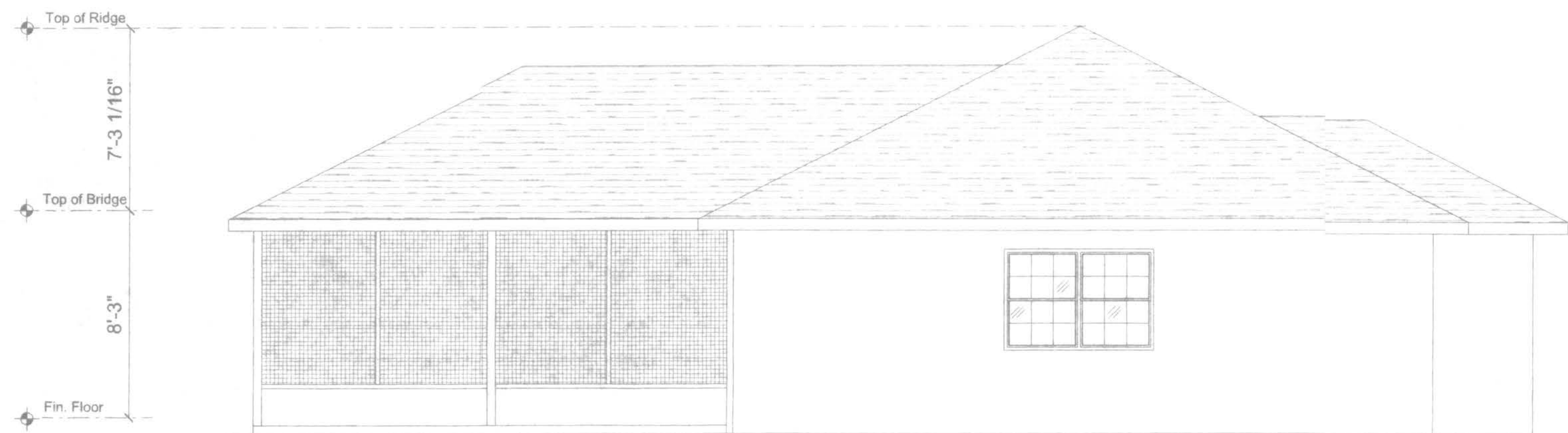

**LEFT ELEVATION**  
SCALE: 1/4" = 1'-0"

**CONSTRUCTION DOCUMENTS:**

THE CUSTOMER IS RESPONSIBLE FOR DELIVERING THE REQUIRED SETS OF CONSTRUCTION DOCUMENTS TO THE PERMIT ISSUING AUTHORITY FOR THE ISSUANCE OF CONSTRUCTION PERMITS. THE CONTRACTOR IS SOLELY RESPONSIBLE FOR REVIEWING THE PLANS AND VERIFYING ALL EXISTING CONDITIONS, ELEVATIONS, AND DIMENSIONS PRIOR TO COMMENCING CONSTRUCTION INCLUDING FABRICATION. ALL DISCREPANCIES SHALL BE REPORTED TO THE ARCHITECT/ENGINEER FOR RESOLUTION.

**DO NOT SCALE THESE PLANS:**

AMPLE DIMENSIONS ARE SHOWN ON THE PLANS TO LOCATE ALL ITEMS. SIMPLE ARITHMETIC MAY BE USED TO DETERMINE THE LOCATION OF THOSE ITEMS NOT DIMENSIONED.

**CHANGES TO PLAN SETS:**

PLEASE DO NOT MAKE ANY STRUCTURAL CHANGES TO THESE PLANS WITHOUT CONSULTING WITH THE ARCHITECT/ENGINEER. THE OWNER SHALL ASSUME ANY AND ALL LIABILITY FOR STRUCTURAL DAMAGE RESULTING FROM CHANGES MADE TO THE PLANS OR BY SUBSTITUTION OF MATERIALS DIFFERENT FROM SPECIFICATIONS ON THE PLANS.

**GENERAL NOTES:**

1. THE CONTRACTOR SHALL INDEMNIFY THE OWNER AGAINST ALL CLAIMS, WHETHER FROM PERSONAL INJURY OR PROPERTY DAMAGE, ARISING FROM EVENTS ASSOCIATED WITH THE WORK PERFORMED UNDER THE CONTRACT FOR THIS PROJECT.
2. THE CONTRACTOR AND/OR SUB-CONTRACTORS SHALL WARRANT ALL WORK FOR A PERIOD OF ONE YEAR FOLLOWING THE WORK DATE OF FINAL COMPLETION AND ACCEPTANCE BY THE OWNER. DEFECTS IN MATERIALS, EQUIPMENT, COMPONENTS AND WORKMANSHIP SHALL BE CORRECTED AT NO FURTHER COST TO THE OWNER DURING THE ONE YEAR WARRANTY PERIOD.
3. AT THE OWNER'S OPTION, A WARRANTY INSPECTION SHALL BE PERFORMED DURING THE ELEVENTH MONTH FOLLOWING THE COMMENCEMENT OF THE WARRANTY PERIOD, FOR THE PURPOSE OF DETERMINING ANY WARRANTY WORK THAT MAY BE REQUIRED. THE CONTRACTOR SHALL BE PRESENT DURING THIS INSPECTION IF REQUESTED BY THE OWNER.
4. THE CONTRACTOR SHALL PAY FOR ALL PERMITS, LICENSES, TESTS AND THE LIKE THAT MAY BE REQUIRED BY THE VARIOUS AUTHORITIES HAVING JURISDICTION OVER THIS PROJECT, BE THEY CITY, COUNTY, STATE OR FEDERAL.
5. THE OWNER SHALL FILE A "NOTICE OF COMMENCEMENT" PRIOR TO THE BEGINNING OF THE PROJECT AND THE CONTRACTOR(S) SHALL FILE "NOTICE TO OWNER" AND PROVIDE "RELEASE OF LIEN" FOR ALL PAYMENT REQUESTS PRIOR TO DISBURSEMENT OF ANY FUNDS.
6. ANY AND ALL DISPUTES ARISING FROM EVENTS ASSOCIATED WITH THE CONSTRUCTION OF THIS PROJECT BETWEEN THE OWNER, CONTRACTOR(S) AND SUPPLIERS SHALL BE RESOLVED THROUGH BINDING ARBITRATION.
7. ALL WORK SHALL BE IN ACCORDANCE WITH APPLICABLE CODES AND LOCAL REGULATIONS, INCLUDING APPLICABLE ENERGY CODES. ALL COMPONENTS OF THE BUILDING SHALL MEET WITH THE MINIMUM ENERGY REQUIREMENTS OF THE BUILDING CODE. ANY DISCREPANCIES SHALL BE REPORTED TO THE ARCHITECT IN WRITING PRIOR TO THE COMMENCEMENT OF THE WORK.
8. ALL INSULATION SHALL BE LEFT EXPOSED AND ALL LABELS LEFT INTACT ON THE WINDOWS AND DOORS UNTIL INSPECTED BY THE BUILDING OFFICIAL.
9. ALL WOOD IN CONTACT WITH CONCRETE SHALL BE PRESSURE TREATED.

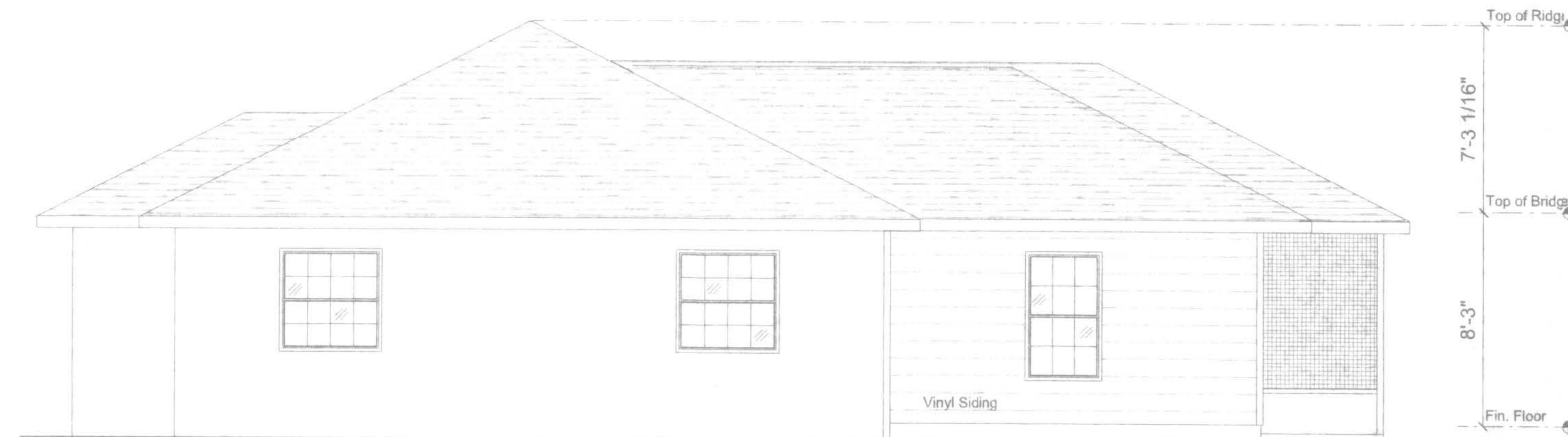

**RIGHT ELEVATION**  
SCALE: 1/4" = 1'-0"



**REAR ELEVATION**  
SCALE: 1/4" = 1'-0"

**WEATHERSPOON REMODEL**

161 NW MADISON STREET  
SUITE #102  
LAKE CITY, FL 32065  
(386) 759-4209

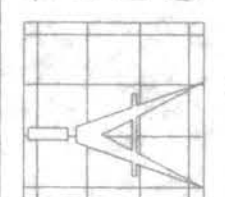

**Freeman**  
Design Group Inc.

DATE: 6/11/07  
DRAWN BY: W.H.F.

REVISIONS

SHEET: A-3  
OF: 6

PROJECT NO.: 07.C021

W.H.F. 6/11/07  
P.E. #56001

CERTIFICATE OF AUTHORIZATION # 0006701



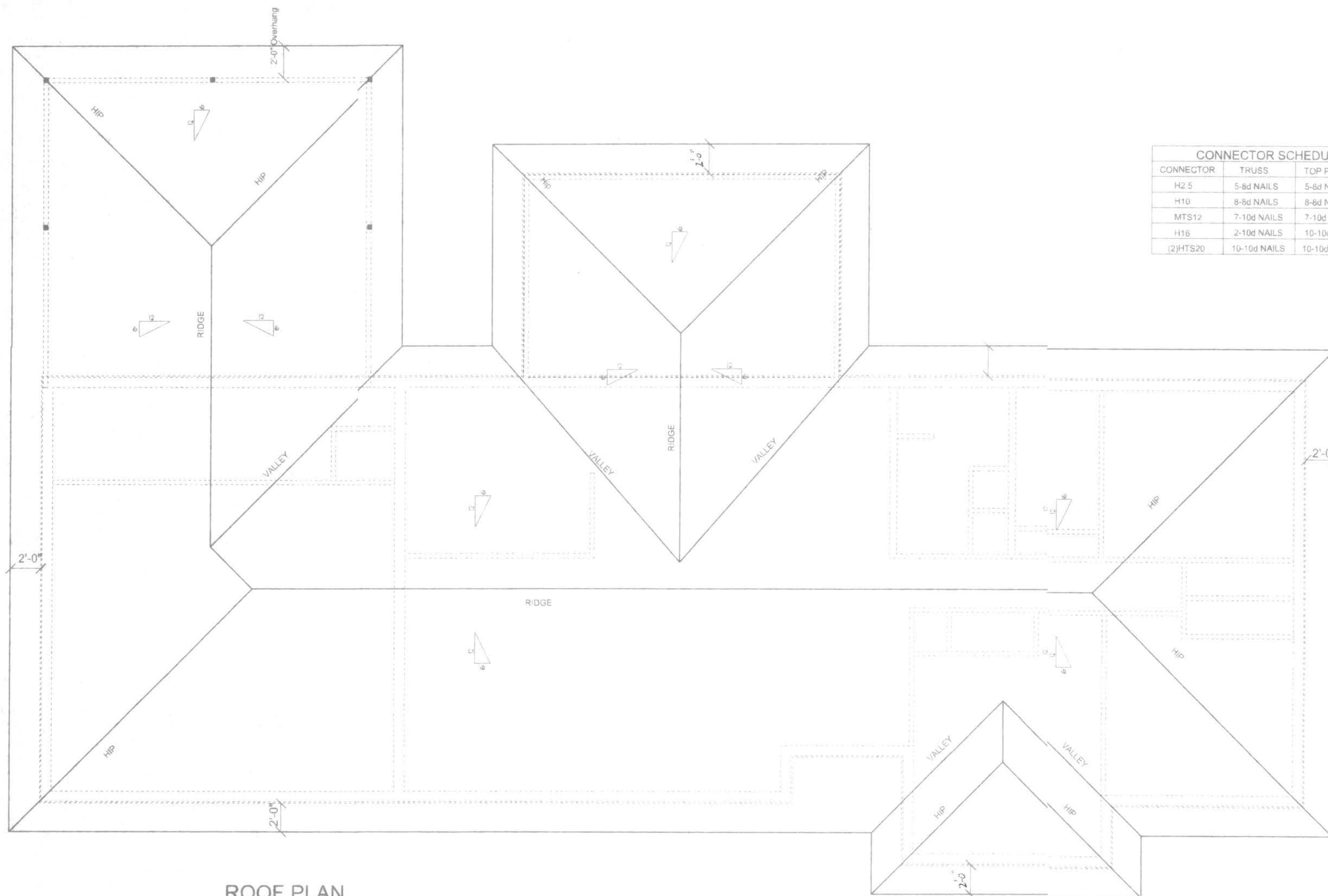

**ROOF PLAN**  
SCALE: 3/16" = 1'-0"

CONNECTOR	TRUSS	TOP PLATE	UPLIFT PROVIDED	MANUFACTURER
H2.5	5-8d NAILS	5-6d NAILS	365 LBS	SIMPSON
H10	8-8d NAILS	8-6d NAILS	850 LBS	SIMPSON
MTS12	7-10d NAILS	7-10d NAILS	1,000 LBS	SIMPSON
H16	2-10d NAILS	10-10d NAILS	1,300 LBS	SIMPSON
(2)HTS20	10-10d NAILS	10-10d NAILS	2 x 1,450 = 2,900 LBS	SIMPSON

NAILING ZONE	SHEATHING TYPE	FASTENER	SPACING
1	1/2" O.S.B.	8d COMMON OR 8d HOT DIPPED GALVANIZED BOX NAILS	6 in. o.c. EDGE
2			12 in. o.c. FIELD
3			6 in. o.c. EDGE
			4 in. o.c. @ GABLE ENDWALL OR GABLE TRUSS
			6 in. o.c. EDGE
			6 in. o.c. FIELD

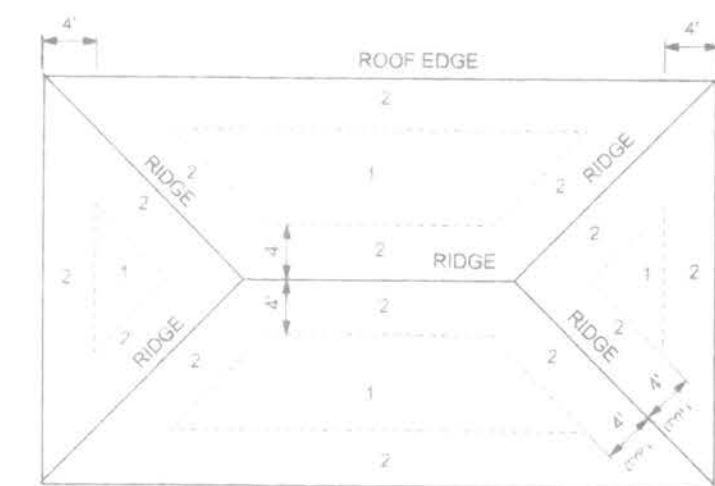

**ROOF SHEATHING NAILING ZONES (HIP ROOF)**

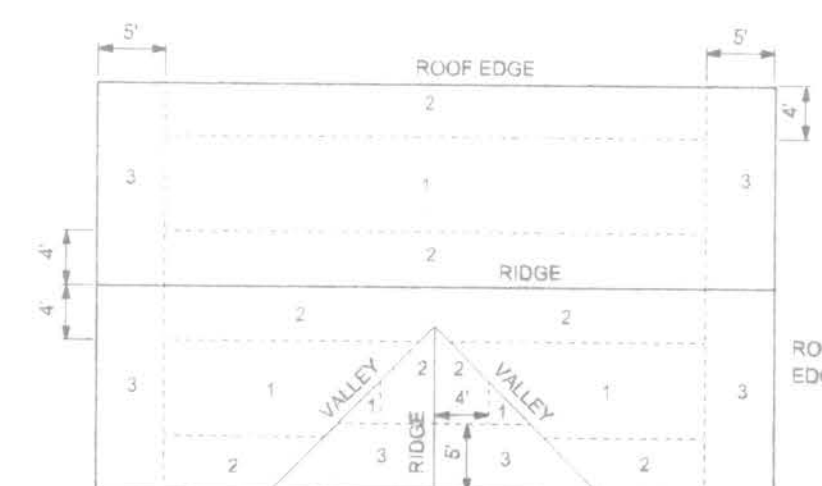

**ROOF SHEATHING NAILING ZONES (GABLE ROOF)**

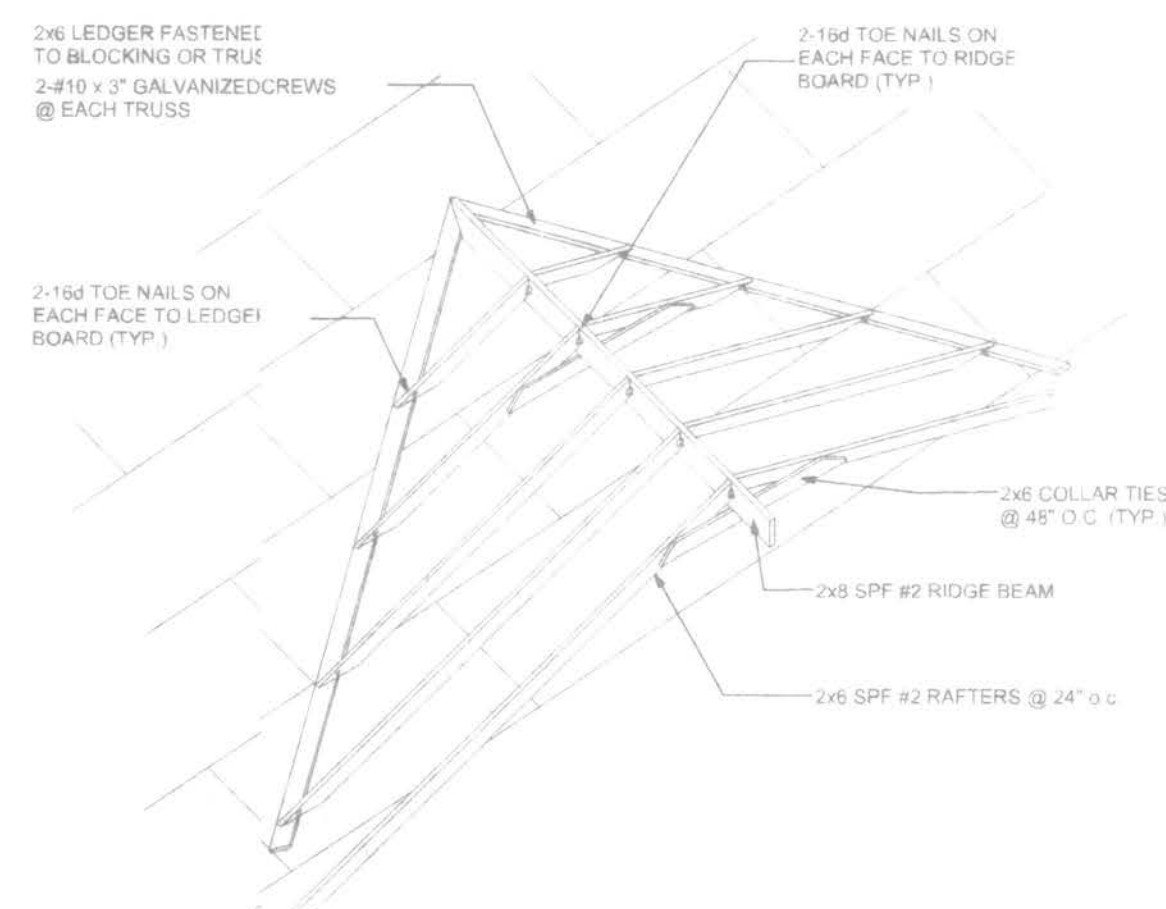

**ROOF INTERSECTION CONNECTION DETAIL**  
NTS

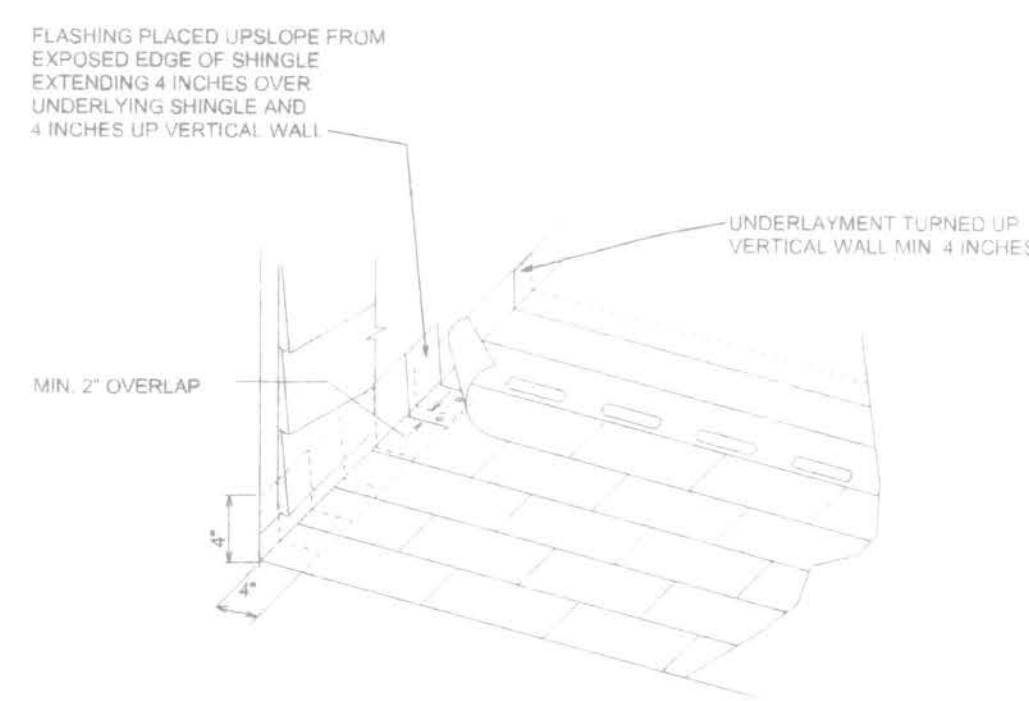
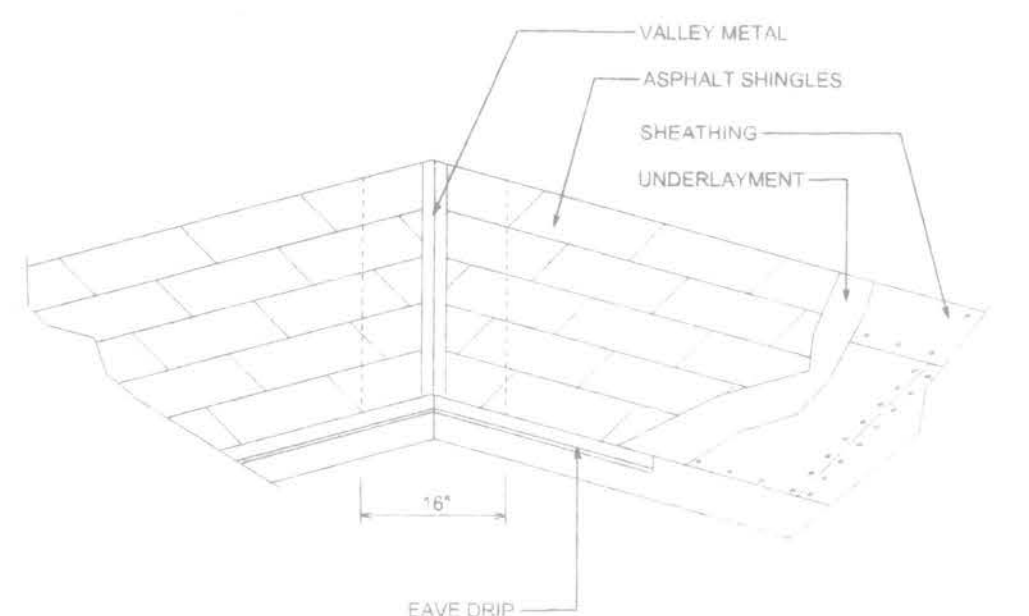

**DECK REQUIREMENTS:**  
ASPHALT SHINGLES SHALL BE FASTENED TO SOLIDLY SHEATHED DECKS.

**SLOPE:**  
ASPHALT SHINGLES SHALL BE USED ONLY ON ROOF SLOPES OF 2:12 OR GREATER. FOR ROOF SLOPES FROM 2:12 TO 4:12, DOUBLE UNDERLAYMENT IS REQUIRED.

**UNDERLAYMENT:**  
UNLESS OTHERWISE NOTED, UNDERLAYMENT SHALL CONFORM WITH ASTM D 225, TYPE 1, OR ASTM D 4869, TYPE 1.

**SELF-ADHERING POLYMER MODIFIED BITUMEN SHEET:**  
SELF-ADHERING POLYMER MODIFIED BITUMEN SHALL COMPLY WITH ASTM D 1970.

**ASPHALT SHINGLES:**  
ASPHALT SHINGLES SHALL HAVE SELF SEAL STRIPS OR BE INTERLOCKING, AND COMPLY WITH ASTM D 225 OR ASTM D 3482.

**FASTENERS:**  
FASTENERS FOR ASPHALT SHINGLES SHALL BE GALVANIZED, STAINLESS STEEL, ALUMINUM OR COPPER ROOFING NAILS, MINIMUM 12 GAUGE SHANK WITH A MINIMUM 3/8 INCH DIAMETER HEAD, OF A LENGTH TO PENETRATE THROUGH THE ROOFING MATERIAL AND A MINIMUM 3/4" INTO THE ROOF SHEATHING. WHERE ROOF SHEATHING IS LESS THAN 3/4" THICK, THE NAILS SHALL PENETRATE THROUGH THE SHEATHING.

**ATTACHMENT:**  
ASPHALT SHINGLES SHALL BE SECURED TO THE ROOF WITH NOT LESS THAN FOUR FASTENERS PER STRIP SHINGLE OR TWO FASTENERS PER INDIVIDUAL SHINGLE. WHERE ROOFS LOCATED IN BASIC WIND SPEED OF 110 MPH OR GREATER, SPECIAL METHODS OF FASTENING ARE REQUIRED. UNLESS OTHERWISE NOTED, ATTACHMENT OF ASPHALT SHINGLES SHALL CONFORM WITH ASTM D 3151 OR M-DC PA 107-95.

**UNDERLAYMENT APPLICATION:**  
FOR ROOF SLOPES FROM 2:12 TO 4:12, UNDERLAYMENT SHALL BE A MINIMUM OF TWO LAYERS APPLIED AS FOLLOWS:  
1. STARTING AT THE EAVE, A 19 INCH STRIP OF UNDERLAYMENT SHALL BE APPLIED PARALLEL WITH THE EAVE AND FASTENED SUFFICIENTLY TO STAY IN PLACE.  
2. STARTING AT THE EAVE, 36 INCH WIDE STRIPS OF UNDERLAYMENT FELT SHALL BE APPLIED OVERLAPPING SUCCESSIVE SHEETS 19 INCHES AND FASTENED SUFFICIENTLY TO STAY IN PLACE.

**FOR ROOF SLOPED 4:12 AND GREATER, UNDERLAYMENT SHALL BE A MINIMUM OF ONE LAYER OF UNDERLAYMENT FELT APPLIED AS FOLLOWS:**  
STARTING AT THE EAVE, UNDERLAYMENT SHALL BE APPLIED SHINGLE FASHION PARALLEL TO THE EAVE, LAPPED 2 INCHES, AND FASTENED SUFFICIENTLY TO STAY IN PLACE.

**BASE AND CAP FLASHINGS:**  
BASE AND CAP FLASHINGS SHALL BE INSTALLED IN ACCORDANCE WITH MANUFACTURER'S INSTALLATION INSTRUCTIONS. BASE FLASHING SHALL BE OF EITHER CORROSION RESISTANT METAL OF MINIMUM NOMINAL THICKNESS 0.019 INCH OR MINERAL SURFACE ROLL ROOFING WEIGHING A MINIMUM OF 77 LBS PER 100 SQUARE FEET. CAP FLASHING SHALL BE CORROSION RESISTANT METAL OF MINIMUM NOMINAL THICKNESS OF 0.019 INCH.

**VALLEYS:**  
VALLEY LININGS SHALL BE INSTALLED IN ACCORDANCE WITH MANUFACTURER'S INSTALLATION INSTRUCTIONS BEFORE APPLYING ASPHALT SHINGLES. VALLEY LININGS OF THE FOLLOWING TYPES SHALL BE PERMITTED:  
1. FOR OPEN VALLEYS LINED WITH METAL, THE VALLEY LINING SHALL BE AT LEAST 18 INCHES WIDE AND OF ANY OF THE CORROSION RESISTANT METALS IN TABLE 1507.3.9.2.  
2. FOR OPEN VALLEYS, VALLEY LINING OF TWO PLYS OF MINERAL SURFACE ROLL ROOFING SHALL BE PERMITTED. THE BOTTOM LAYER SHALL BE 18 INCHES AND THE TOP LAYER A MINIMUM OF 36 INCHES WIDE.  
3. FOR CLOSED VALLEYS VALLEY LINING SHALL BE ONE OF THE FOLLOWING:  
1. BOTH TYPES 1 AND 2 ABOVE, COMBINED.  
2. ONE PLY OF SMOOTH ROLL ROOFING AT LEAST 36 INCHES WIDE AND COMPLYING WITH ASTM D 224.  
3. SPECIALTY UNDERLAYMENT AT LEAST 36 INCHES WIDE AND COMPLYING WITH ASTM D 1970.

# WEATHERSPOON REMODEL

161 NW MADISON STREET  
SUITE #102  
LAKE CITY, FL 32055  
(386) 758-4209

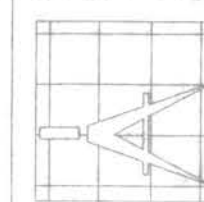

**Freeman**  
Design Group Inc.

DATE: 6/11/07  
DRAWN BY: W.H.F.

REVISIONS

SHEET: A-1

OF: 6

PROJECT NO.: 07.C021

CERTIFICATE OF AUTHORIZATION # 00080701

W.H.F.  
7/2/07  
P.E. #56001







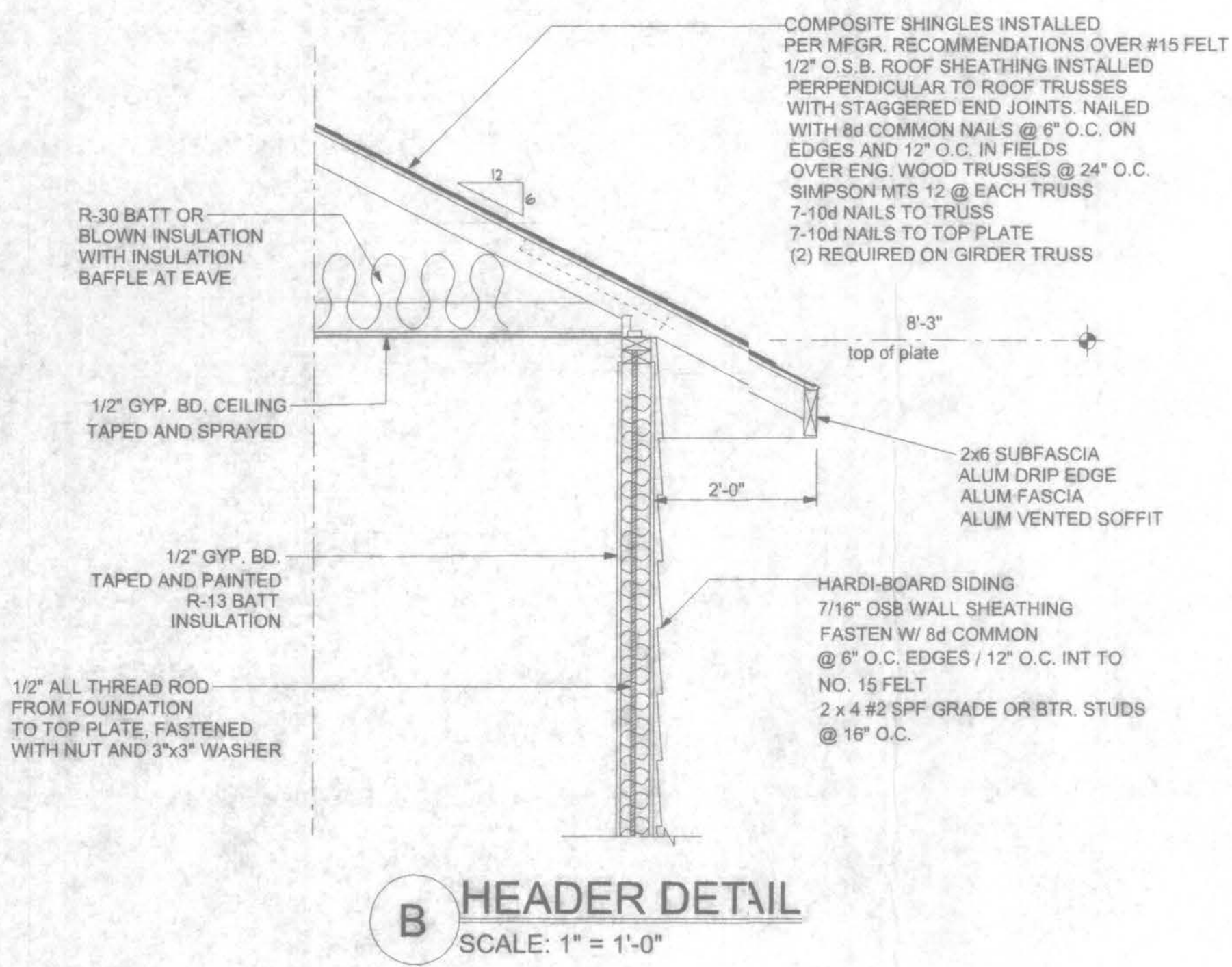
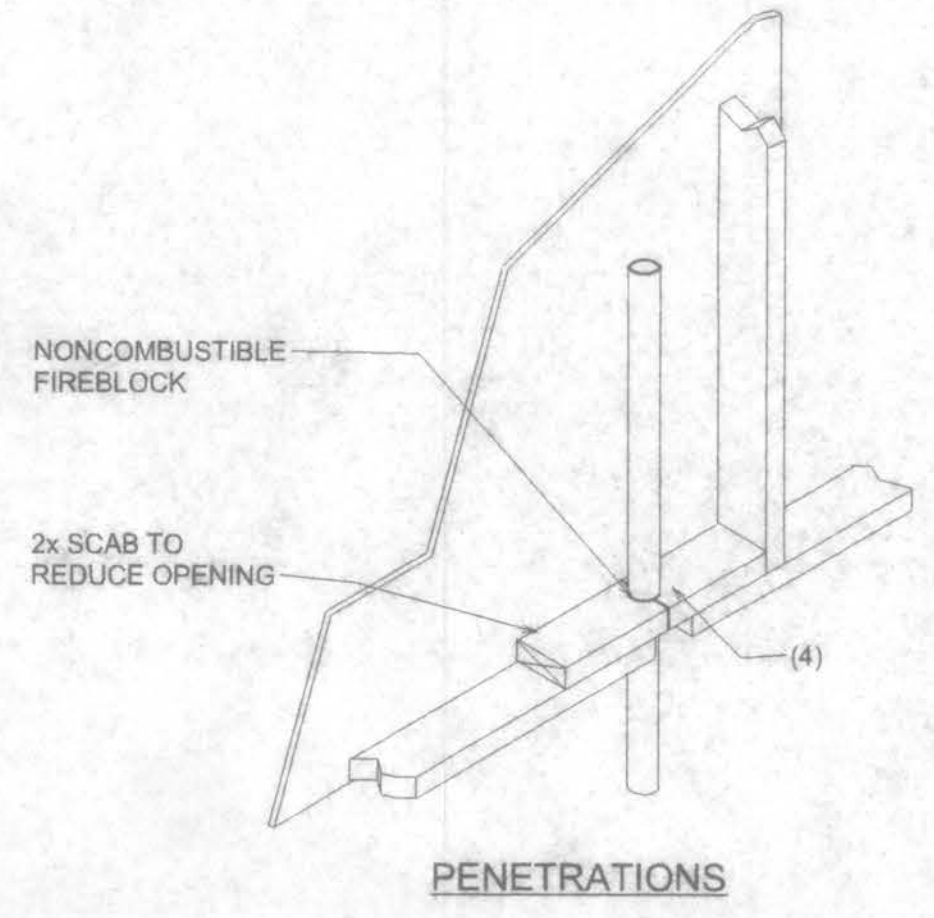
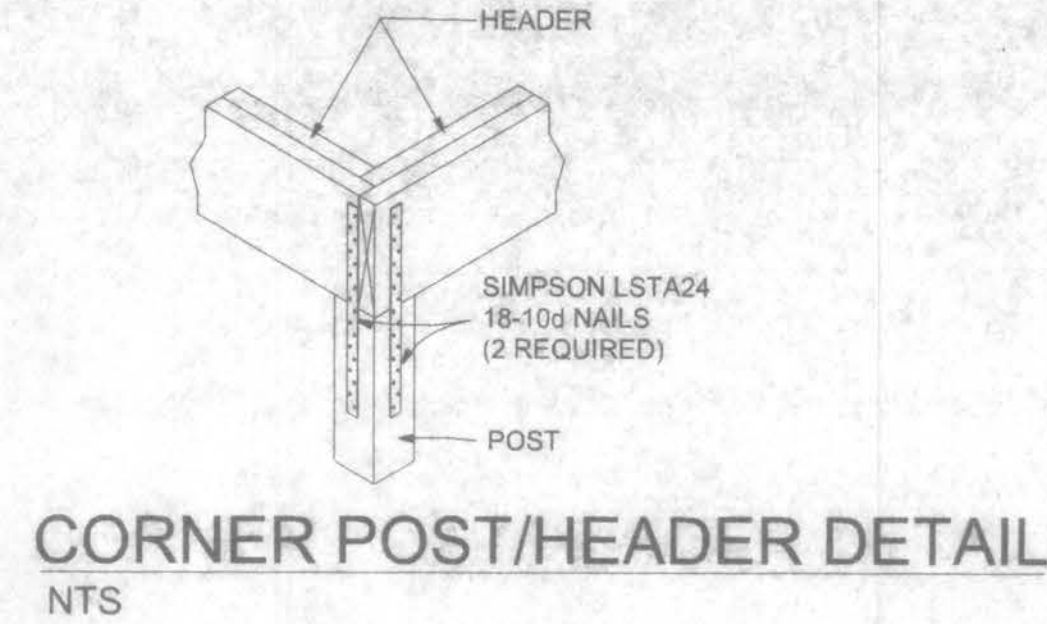
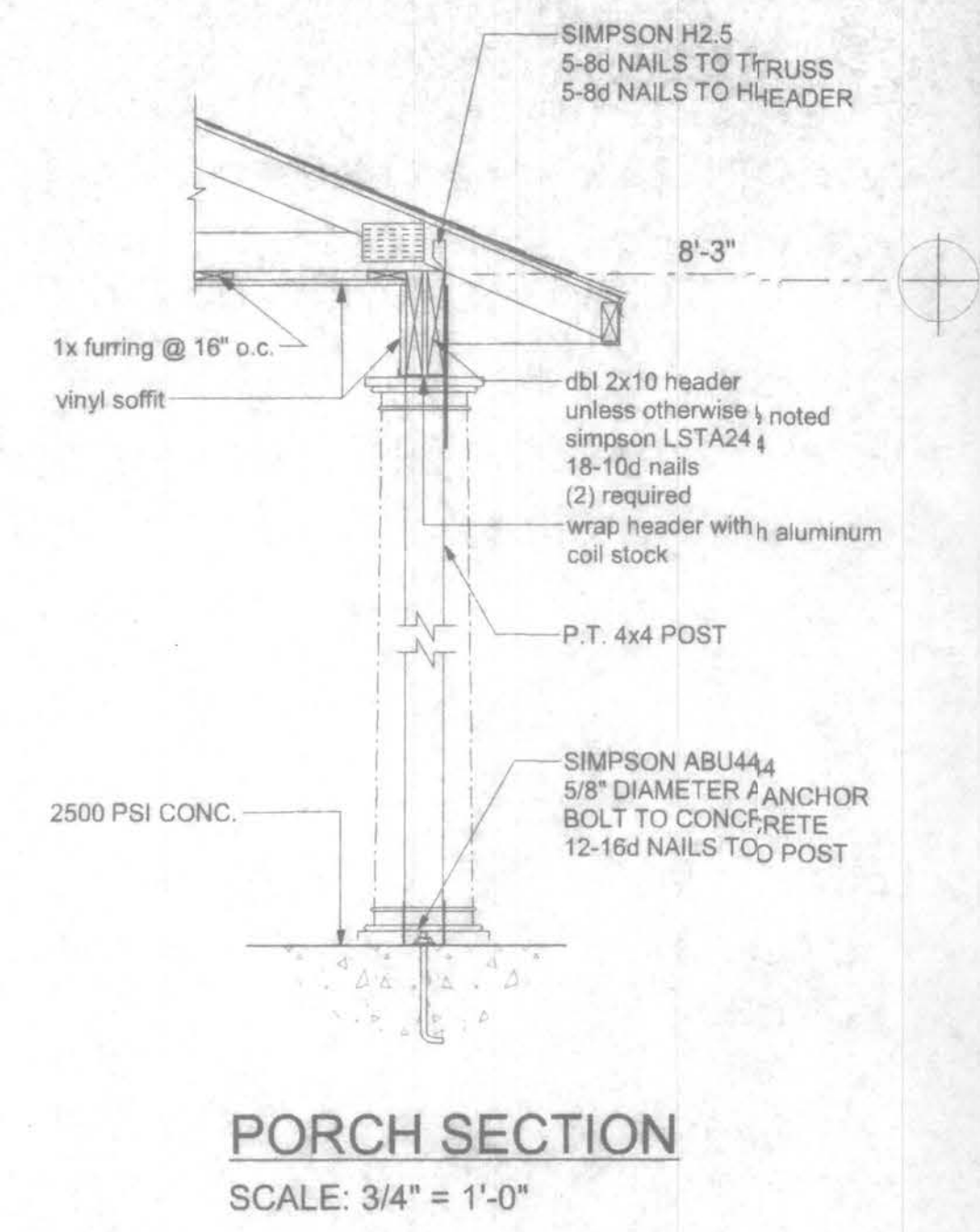
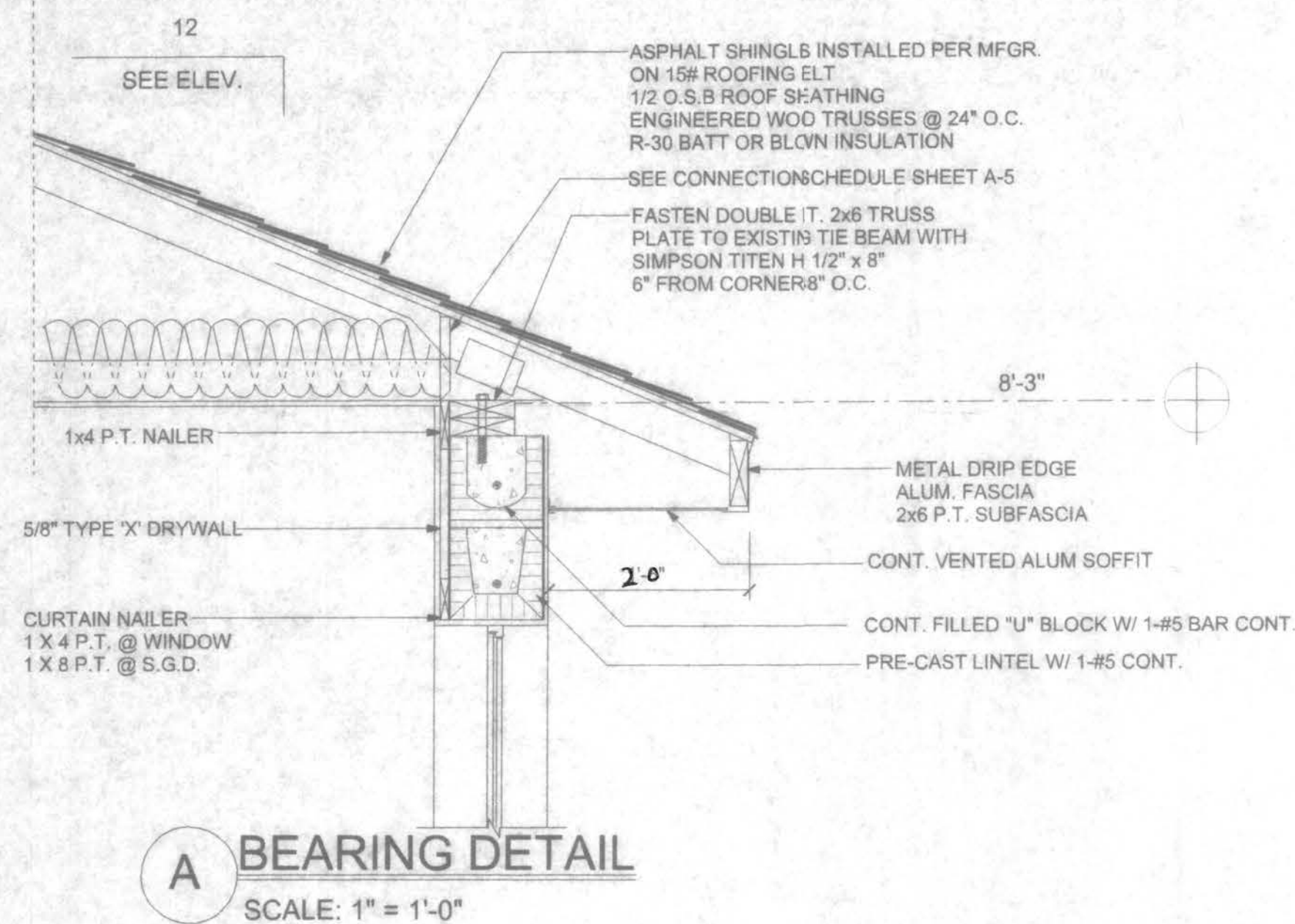

- STEEL COATING RECOMMENDATIONS IN PRESSURE TREATED WOOD:**
- Thicker galvanizing generally extends service life of a product. The treated wood industry recommends use of Stainless Steel and hot-dip galvanized connectors and fasteners with treated wood.
  - Due to the uncertainties, which are out of the specifier's control, in regard to the chemicals used in pressure treated wood, Simpson recommends the use of stainless steel fasteners, anchors and connectors with treated wood when possible. At a minimum, customers should use ZMAX (G185 HDG per ASTM A653), Batco/Post Hot-Dip Galvanized (per ASTM A123 for connectors and ASTM A153 for fasteners), or mechanically galvanized fasteners (per ASTM B695, Class 55 or greater), product with the newer alternative treated woods.
  - G60 galvanized products should not be used with treated woods.
  - G90 galvanized connectors can be used with Sodium Borate (DQOT - Disodium Octaborate Tetrahydrate) treated woods. Sodium Borate Treated woods are not suitable for applications where moisture exposure is likely. They are suitable for mudsill applications when transported, stored, and installed appropriately.
  - When using stainless steel or hot-dip galvanized connectors, the connectors and fasteners should be made of the same material.

Simpson Strong-Tie Product Finishes	Untreated Wood	Chromated Copper Arsenate (CCA-C)	DOT Sodium Borate (SBX)	Alkaline Copper Quat ACQ-C and ACQ-D (Carbonate)	Copper Azole (CBA-A and CA-B)	SBX (DOT) with NASIO	Ammoniacal Copper Zinc Arsenate (ACZA)	Other Pressure Treated Woods
Standard (G90)	X	X	X					
ZMAX (G185)	X	X	X	X	X	X		
Post Hot-Dip Galvanized (HDG)	X	X	X	X	X	X	X	X
SST300 (Stainless Steel)	X	X	X	X	X	X	X	X

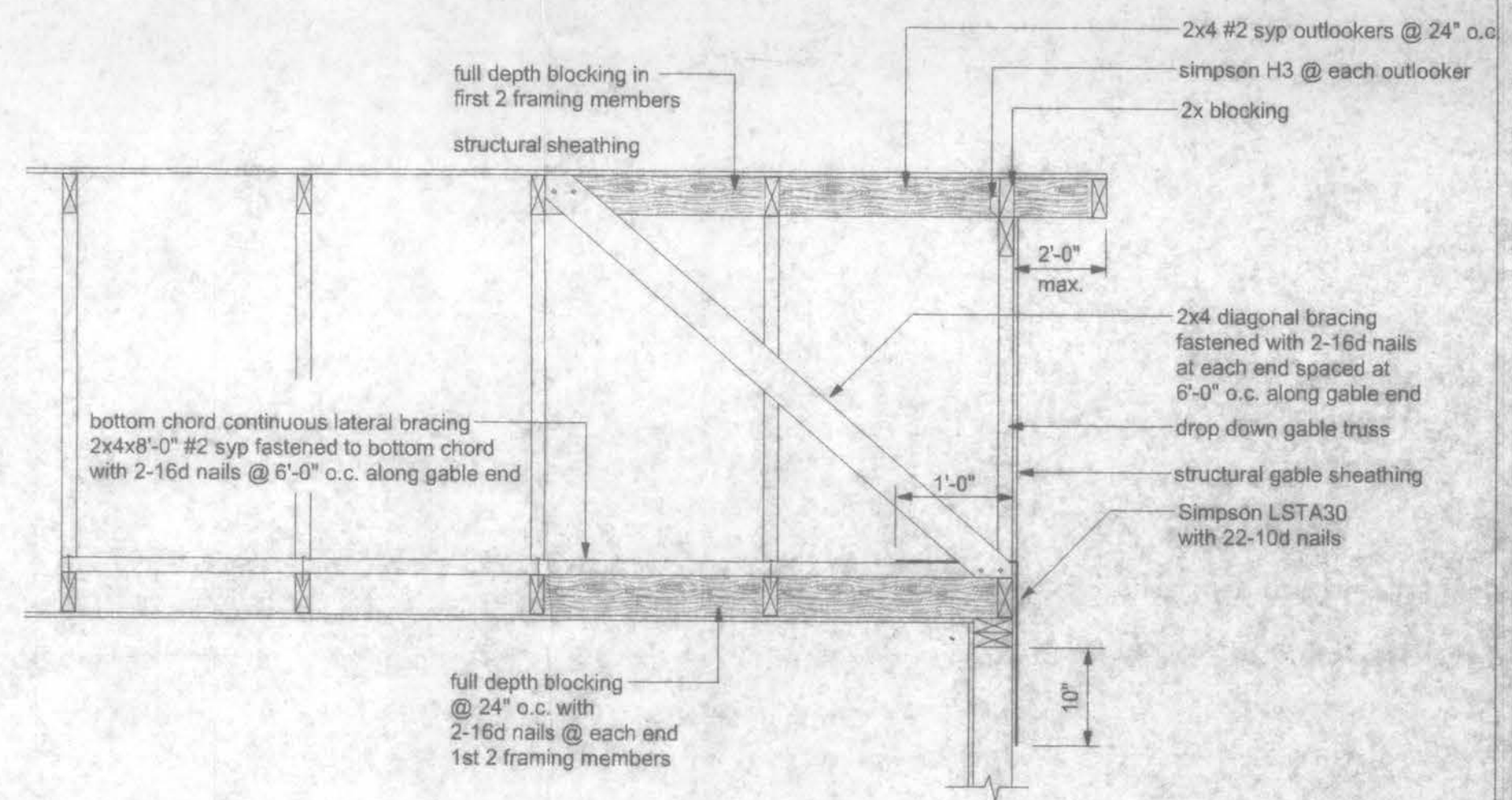

**END WALL BRACING FOR CEILING DIAPHRAGM**  
NTS  
NOTE: ALL WOOD TO BE NUMBER 2 GRADE SOUTHERN YELLOW PINE

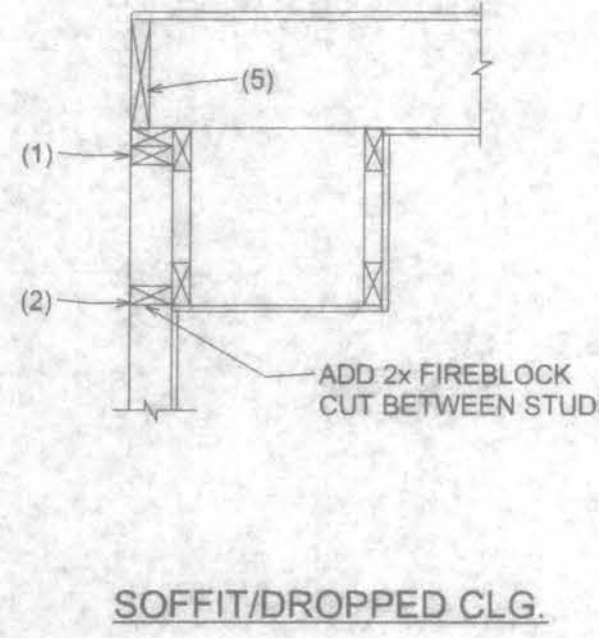

- FIREBLOCKING NOTES:**
- FIREBLOCKING SHALL BE INSTALLED IN WOOD FRAME CONSTRUCTION IN THE FOLLOWING LOCATIONS:
- CONCEALED SPACES OF STUD WALLS AND PARTITIONS INCLUDING FURRED SPACES AT CEILING AND FLOOR LEVELS.
  - ALL INTERCONNECTIONS BETWEEN CONCEALED VERTICAL AND HORIZONTAL SPACES SUCH AS OCCUR AT SOFFITS, DROP CEILINGS, COVE CEILINGS, ETC.
  - CONCEALED SPACES BETWEEN STAIR STRINGERS AT THE TOP AND BOTTOM OF THE RUN.
  - OPENINGS AROUND VENTS, PIPES, DUCTS, CHIMNEYS AND FIREPLACES AT CEILING AND FLOOR LEVELS WITH PYRO PANEL MULTIFLEX SEALANT
  - ALL INTERCONNECTIONS BETWEEN CONCEALED VERTICAL STUD WALL OR PARTITION SPACES AND CONCEALED SPACES CREATED BY AN ASSEMBLY OF FLOOR JOISTS, FIREBLOCKING SHALL BE PROVIDED FOR THE FULL DEPTH OF THE JOISTS AT THE ENDS AND OVER THE SUPPORTS.

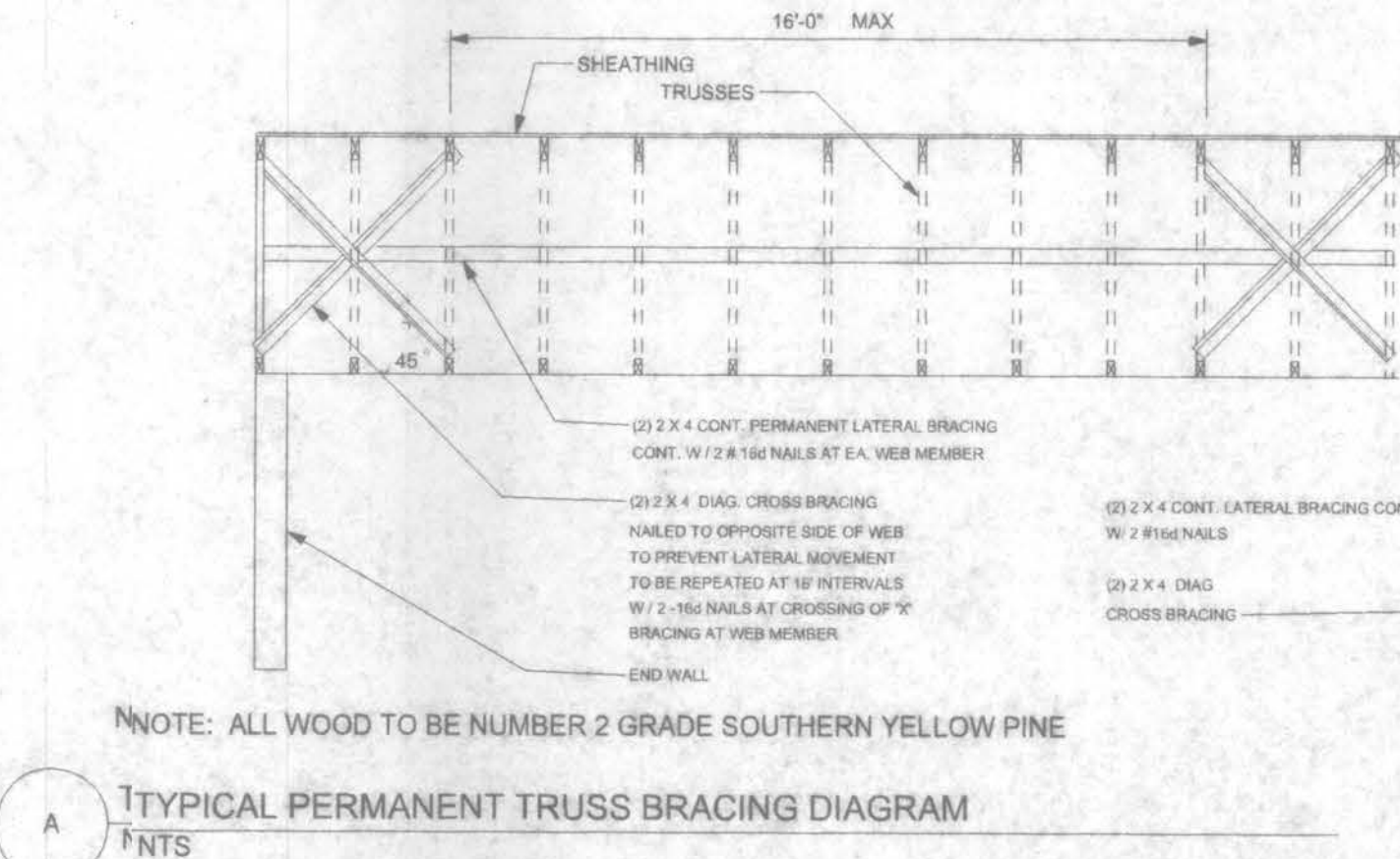

**WEATHERSPOON REMODEL**

161 NW MADISON STREET  
SUITE #102  
LAKE CITY, FL 32055  
(386) 758-4209

**Freeman Design Group Inc.**

DATE: 6/11/07  
DRAWN BY: W.H.F.

REVISIONS:

SHEET: A-6  
OF: 6  
PROJECT NO.: 07.0021

CERTIFICATE OF AUTHORIZATION # 00088301