

Application for Onsite Sewage Disposal System  
Construction Permit. Part II Site Plan

Permit Application Number: 13-0448

ALL CHANGES MUST BE APPROVED BY THE COUNTY HEALTH UNIT

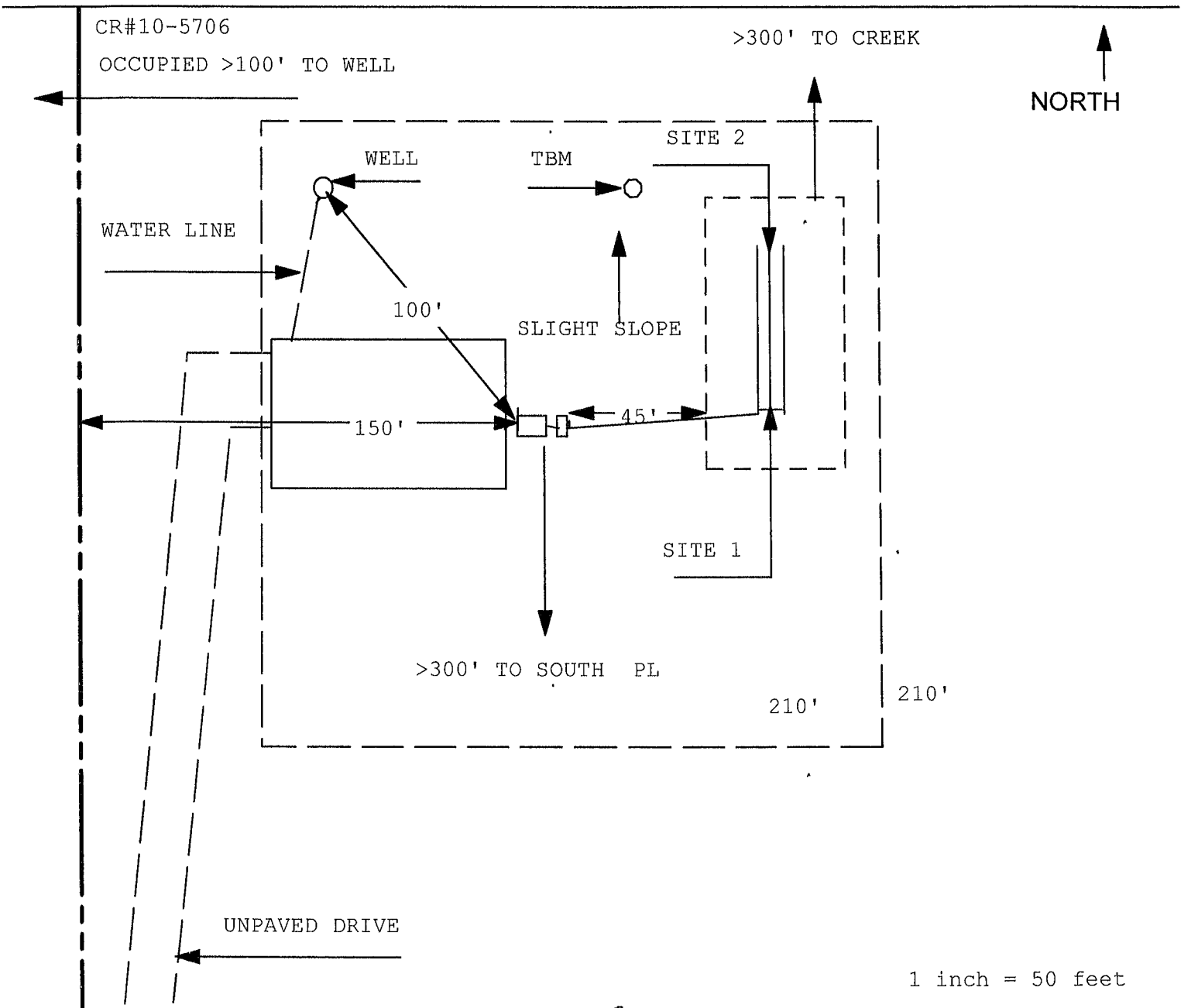

Site Plan Submitted By Paul R. Rapp Date 8/21/13  
Plan Approved ☒ Not Approved ☐ Date 9/24/13

By Sallie Ford Env Health Director Columbus CPHU

Notes: \_\_\_\_\_



STATE OF FLORIDA  
DEPARTMENT OF HEALTH  
ONSITE SEWAGE TREATMENT AND DISPOSAL  
SYSTEM

APPLICATION FOR CONSTRUCTION PERMIT

CR # 10-5706

PERMIT NO. 13-6448  
DATE PAID: \_\_\_\_\_  
FEE PAID: \_\_\_\_\_  
RECEIPT #: \_\_\_\_\_

APPLICATION FOR:

☒ New System    ☐ Existing System    ☐ Holding Tank    ☐ Innovative  
☐ Repair    ☐ Abandonment    ☐ Temporary    ☐ \_\_\_\_\_

APPLICANT: MERRILL & JULIA SMITH

AGENT: MILTON SMITH

TELEPHONE: (386) 984-0798

MAILING ADDRESS: PO BOX 1776

LAKE CITY    FL    32056

TO BE COMPLETED BY APPLICANT OR APPLICANT'S AUTHORIZED AGENT. SYSTEMS MUST BE CONSTRUCTED BY A PERSON LICENSED PURSUANT TO 489.105(3) (m) OR 489.552, FLORIDA STATUTES. IT IS THE APPLICANT'S RESPONSIBILITY TO PROVIDE DOCUMENTATION OF THE DATE THE LOT WAS CREATED OR PLATTED (MM/DD/YY) IF REQUESTING CONSIDERATION OF STATUTORY GRANDFATHER PROVISIONS.

PROPERTY INFORMATION

LOT: N/A    BLOCK: N/A    SUBDIVISION: METES AND BOUNDS    PLATTED: \_\_\_\_\_

PROPERTY ID #: 12-3S-16-02096-003    ZONING: AG    I/M OR EQUIVALENT: ☐ NO ☐

PROPERTY SIZE: 10.000 ACRES    WATER SUPPLY: ☒ PRIVATE    PUBLIC ☐ ≤2000GPD ☐ >2000GPD

IS SEWER AVAILABLE AS PER 381.0065, FS? ☐ NO ☐    DISTANCE TO SEWER: N/A FT

PROPERTY ADDRESS: 439 NW MAXMORE DR.

DIRECTIONS TO PROPERTY: 41 NORTH TURN RIGHT ON 25-A, TURN LEFT ON BELL ST TURN LEFT (1ST) ON MAXMORE DR. LAST ON RIGHT.

BUILDING INFORMATION    ☒ RESIDENTIAL    ☐ COMMERCIAL

Unit No.	Type of Establishment	No. of Bedrooms	Building Area Sqft	Commercial/Institutional System Design Table 1, Chapter 64E-6, FAC
1	<u>HOUSE</u>	<u>3</u>	<u>2,470</u>	
2				
3				
4				

☐ Floor/Equipment Drains    ☐ Other (Specify) \_\_\_\_\_

SIGNATURE: \_\_\_\_\_    DATE: \_\_\_\_\_