

HVAC PLAN
SCALE: 3/16" = 1'-0"

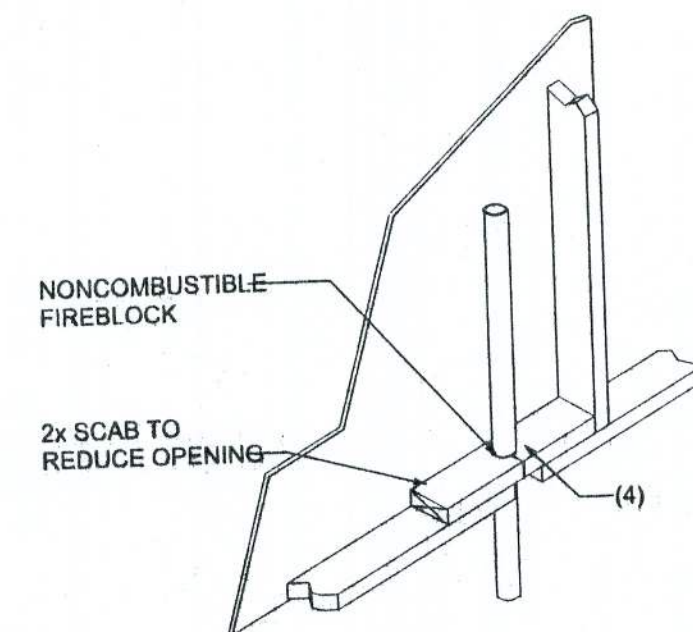

PENETRATIONS

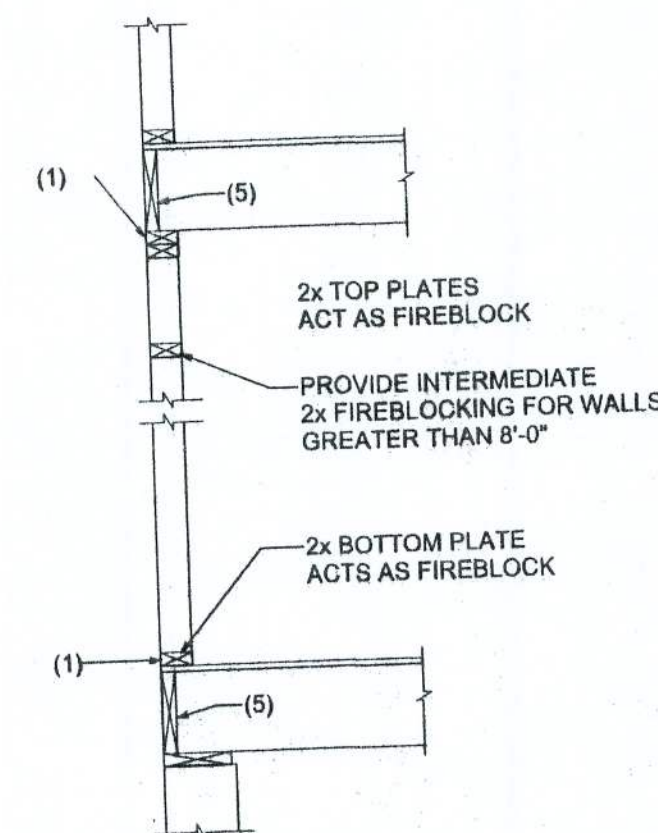

PLATFORM FRAMING

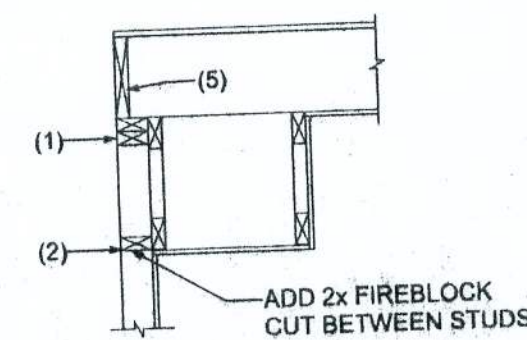

SOFFIT/DROPPED CLG.

NOTE:
BATHROOM EXHAUST SHALL BE DIRECTED TO OUTSIDE OF BUILDING. EXHAUST AIR SHALL NOT BE DIRECTED ONTO WALKWAYS. AIR EXHAUST OPENINGS SHALL BE PROTECTED WITH CORROSION-RESISTANT SCREENS, LOUVERS OR GRILLS IF TERMINATING OUT DOORS.

NOTE:
CONDENSATE WASTE AND DRAIN LINE SIZE SHALL BE NOT LESS THAN 3/4" INTERNAL DIAMETER AND SHALL NOT DECREASE IN SIZE FROM THE DRAIN PAN CONNECTION TO THE PLACE OF CONDENSATE DISPOSAL.

NOTE:
CONDENSATE LINES AND ROOF DOWN SPOUTS SHALL DISCHARGE AT LEAST ONE FOOT AWAY FROM THE STRUCTURE SIDEWALL. IN CASES WHERE THE ROOF EAVE IS LESS THAN 6 INCHES, GUTTERS MUST BE INSTALLED AND DIRECT WATER A MINIMUM OF 1 FOOT FROM THE STRUCTURE.

- SUB-CONTRACTORS PROVIDING HVAC INSTALLATION SHALL BE SUBJECT TO THE PROVISIONS OF NOTES 1 THRU 6, GENERAL NOTES.
- HVAC SUB-CONTRACTOR SHALL PROVIDE ALL LABOR, MATERIAL, TOOLS AND EQUIPMENT TO INSTALL A COMPLETE HVAC SYSTEM.
- HVAC SYSTEM SHALL BE AS DETAILED IN THE PLANS (IF INCLUDED) OR SHALL BE AS DIRECTED BY THE OWNER IN COORDINATION WITH THE HVAC SUB-CONTRACTOR.
- HVAC SUB-CONTRACTOR SHALL FURNISH SHOP DRAWINGS FOR DUCTWORK, CONDENSING UNIT & AIR HANDLER, EXHAUST FANS AND AIR DEVICES.
- IT IS THE HVAC SUB-CONTRACTOR'S RESPONSIBILITY TO COMPLY WITH NFPA-90A AND ALL APPLICABLE CODES.
- FLEXIBLE DUCT SHALL BE FULLY ANNEALED, CORRUGATED ALUMINUM W/ 1 3/4 LB. DENSITY FIBERGLASS INSULATION AND SHALL BE UL LISTED. SHEET METAL DUCT SHALL BE LINED W/ 1" MAT-FACED DUCT LINER & RAFFED W/ 1 3/4 L. FOIL FACED FIBERGLASS INSULATION. ALL FIBERGLASS DUCT SHALL BE FOIL FACED, R-4.8 @ 0 DUCTBOARD.
- ALL EXHAUST AND OUTSIDE AIR DUCT SHALL BE IN ACCORDANCE WITH ASHREA AND SMACNA STANDARDS.
- ALL AIR DEVICES SHALL BE OF ALUMINUM CONSTRUCTION FOR WALL AND CEILING APPLICATIONS AND STEEL CONSTRUCTION FOR FLOOR APPLICATIONS. ACCEPTABLE MANUFACTURERS SHALL BE TITUS, METALAIR, NAILORHART, HART & COOLIE OR AS DIRECTED BY THE OWNER.
- IF REQUIRED BY THE OWNER, THE HVAC SUB-CONTRACTOR SHALL SUPPLY A TEST AND BALANCE REPORT IN ACCORDANCE WITH AIR BALANCE COUNCIL STANDARDS, SIGNED AND SEALED BY A REGISTERED ENGINEER.
- HVAC SUB-CONTRACTOR SHALL SUPPLY ALL CONTRACTORS, RELAYS AND THERMOSTATS. THE ELECTRICAL SUB-CONTRACTOR SHALL PROVIDE ALL SWITCHES, DISCONNECTS & CONTROL WIRING. THERMOSTATS SHALL BE APPROVED BY THE EQUIPMENT MANUFACTURER.
- ALL DUCT SIZES INDICATED IN THE PLANS (IF INCLUDED) ARE NET INSIDE DIMENSION.
- ALL EQUIPMENT SHALL BE FULLY WARRANTED FOR 1 YEAR AND THE COMPRESSOR(S) SHALL BE WARRANTED 5 YEARS FROM DATE OF FINAL ACCEPTANCE, BY THE OWNER.
- ALL WORK IN THIS TRADE SHALL BE COORDINATED WITH ALL OTHER TRADES.
- CONDENSATE DRAIN PIPING SHALL BE INSULATED WITH 1 1/2" THICK ARMALPEC INSULATION.
- FILTERS SHALL BE DISPOSABLE TYPE AND HAVE INITIAL SHARE WEIGHT RESISTANCE OF 10% AND A CLEAN PRESSURE DROP OF 0.15 INCHES W.G. PROVIDE 2 SETS, ONE DURING CONSTRUCTION AND ONE FOR USE AT FINAL ACCEPTANCE.
- HVAC SUB-CONTRACTOR SHALL PROVIDE & INSTALL ALL NECESSARY OFFSETS, TRANSITIONS & BENDS REQUIRED TO PROVIDE A COMPLETE SYSTEM AT NO ADDITIONAL COST TO THE OWNER.
- IT IS THE RESPONSIBILITY OF THE HVAC SUB-CONTRACTOR TO COORDINATE LOCATION OF CEILING DIFFUSERS, GRILLES AND REGISTERS IN THE FIELD WITH THE ELECTRICIAN, LIGHTS AND ARCHITECTURAL ELEMENTS.
- COORDINATE W/ THE ELECTRICIAN, TO ASSURE SUITABLE SIZES OF BREAKER, SWITCHES AND WIRING.

NOTE:
FIRE DAMPERS SHALL COMPLY WITH THE REQUIREMENTS OF UL 555 AND SHALL BEAR THE LABEL OF AN APPROVED TESTING AGENCY. FIRE DAMPERS SHALL BE CLASSIFIED AND IDENTIFIED FOR USE IN EITHER:
1. STATIC SYSTEMS THAT AUTOMATICALLY SHUT DOWN IN THE EVENT OF FIRE.
2. DYNAMIC SYSTEMS THAT OPERATE IN THE EVENT OF FIRE.

NOTE:
FIRE DAMPERS SHALL BE INSTALLED IN ACCORDANCE WITH THE MANUFACTURER'S INSTALLATION INSTRUCTIONS IN THE FOLLOWING LOCATIONS:
1. DUCTS PENETRATING WALLS OR PARTITIONS HAVING A FIRE RESISTANCE RATING OF 1 HOUR OR MORE.
2. DUCTS PENETRATING SHAFT WALLS HAVING A FIRE RESISTANCE RATING OF 1 HOUR OR MORE.

NOTE:
EXITS AND EXIT ACCESS CORRIDORS SHALL NOT SERVE AS SUPPLY, RETURN, EXHAUST, RELIEF OR VENTILATION AIR DUCTS OR FLENUMS.

REQUIRED OUTDOOR VENTILATION PER TABLE 403.3 FMC.

LOCATION	CFM/PERSON	TOTAL CFM
OFFICE	0.30 CFM/SQ. FT. 6,510 SF x 0.30 = 1,953 cfm	1,953
TOILET AREA	50 CFM/W.C.	200

FIREBLOCKING NOTES:

- FIREBLOCKING SHALL BE INSTALLED IN WOOD FRAME CONSTRUCTION IN THE FOLLOWING LOCATIONS:
- IN CONCEALED SPACES OF STUD WALLS AND PARTITIONS INCLUDING FURRED SPACES AT CEILING AND FLOOR LEVELS.
 - AT ALL INTERCONNECTIONS BETWEEN CONCEALED VERTICAL AND HORIZONTAL SPACES SUCH AS OCCUR AT SOFFITS, DROP CEILINGS, COVE CEILINGS, ETC.
 - IN CONCEALED SPACES BETWEEN STAIR STRINGERS AT THE TOP AND BOTTOM OF THE RUN.
 - AT OPENINGS AROUND VENTS, PIPES, DUCTS, CHIMNEYS AND FIREPLACES AT CEILING AND FLOOR LEVELS WITH PYRO PANEL MULTIFLEX SEALANT.
 - AT ALL INTERCONNECTIONS BETWEEN CONCEALED VERTICAL STUD WALL OR PARTITION SPACES AND CONCEALED SPACES CREATED BY AN ASSEMBLY OF FLOOR JOISTS, FIREBLOCKING SHALL BE PROVIDED FOR THE FULL DEPTH OF THE JOISTS AT THE ENDS AND OVER THE SUPPORTS.

DR. GIEBEIG OFFICE

1461 N.W. MADISON STREET
SUITE #102
LAKE CITY, FL 32055
(386) 758-4209

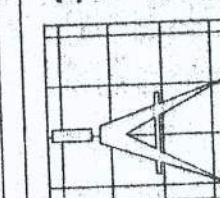

Freeman
Design Group, Inc.

DATE: 6/22/04
DRAWN BY: W.H.F.
REVISIONS:
SHEET: A-10
OF: 12
PROJECT NO.

CERTIFICATE OF AUTHORIZATION # 00008701