



STATE OF FLORIDA
DEPARTMENT OF HEALTH
APPLICATION FOR ONSITE SEWAGE DISPOSAL SYSTEM CONSTRUCTION PERMIT

Permit Application Number 13-0503E

----- PART II - SITEPLAN -----

Scale: Each block represents 10 feet and 1 inch = 40 feet.

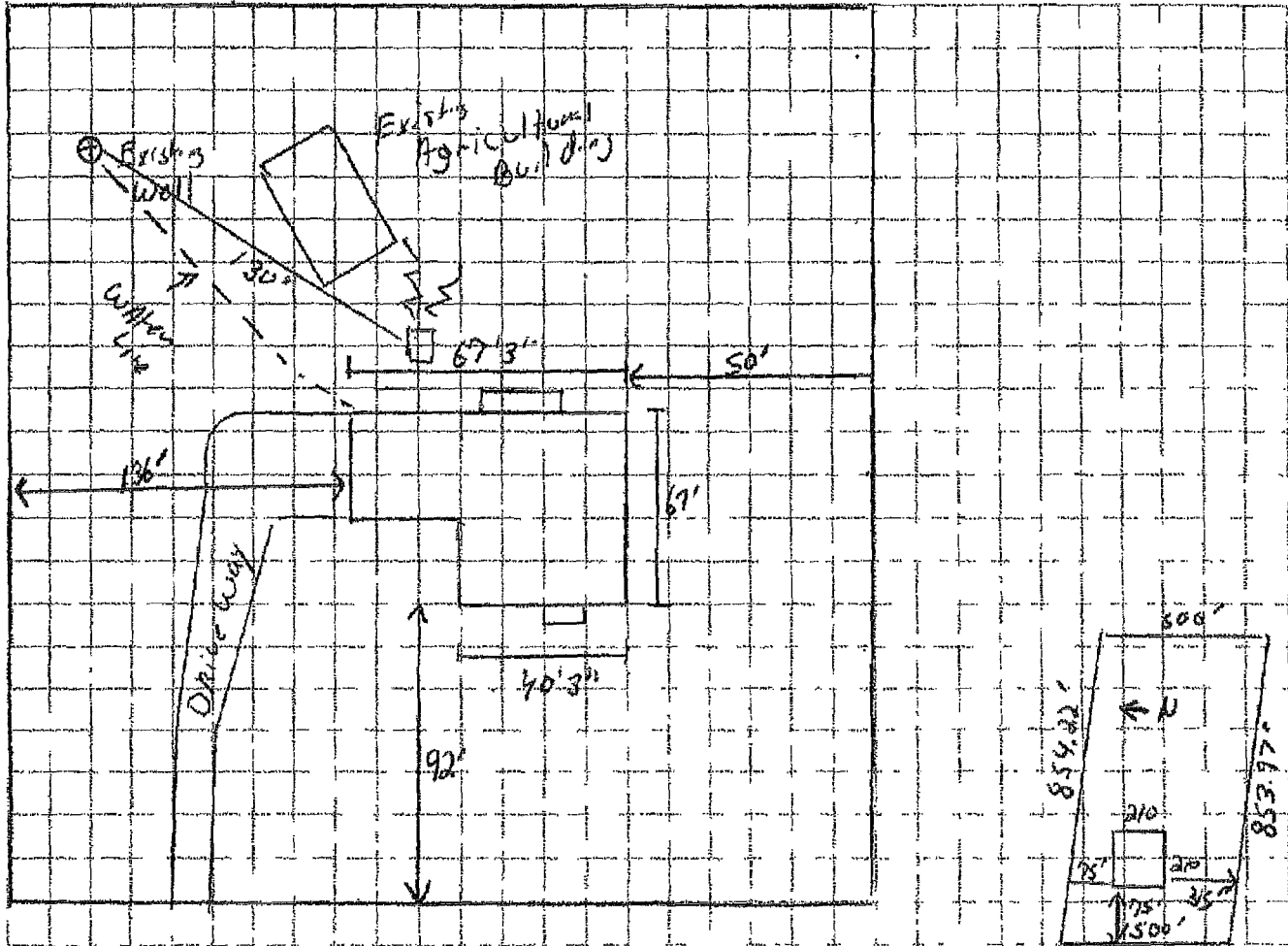

Notes: this is 1 acre of 16 acre piece

Slw Hilltop term

Site Plan submitted by: Dann O'Neil
Signature

President
Title

Plan Approved _____
Not Approved _____

Date _____

By _____ County Health Department

ALL CHANGES MUST BE APPROVED BY THE COUNTY HEALTH DEPARTMENT

STATE OF FLORIDA
DEPARTMENT OF HEALTH
APPLICATION FOR CONSTRUCTION PERMIT

Permit Application Number 13-0503-E

Reeves

----- PART II - SITEPLAN -----

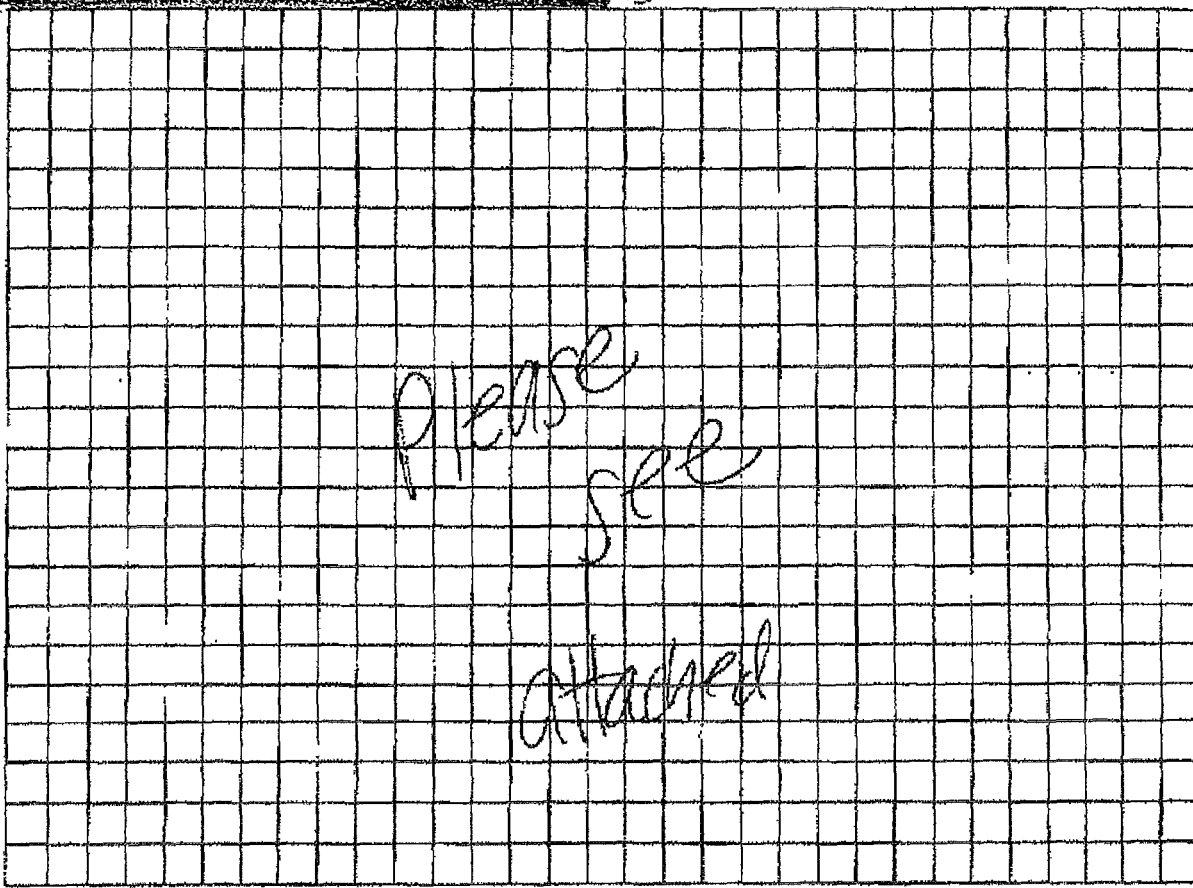

Notes: _____

Site Plan submitted by: _____

Plan Approved _____

By _____

[Signature]

Not Approved

Sallye Lord Env Health Director *Columbia*

Agmt
Date *10-4-13*
County Health Department

ALL CHANGES MUST BE APPROVED BY THE COUNTY HEALTH DEPARTMENT



STATE OF FLORIDA DEPARTMENT OF HEALTH ONSITE SEWAGE TREATMENT AND DISPOSAL SYSTEM APPLICATION FOR CONSTRUCTION PERMIT

PERMIT NO. 13-0503-E DATE PAID: 9-27-13 FEE PAID: RECEIPT #:

APPLICATION FOR:

- [] New System [X] Existing System [] Holding Tank [] Innovative [] Repair [] Abandonment [] Temporary []

APPLICANT: Johnnie Patrick Reeves

AGENT: O'Neil Construction of High Springs TELEPHONE: 3864542476

MAILING ADDRESS: 235 NE 2nd St High Springs, FL 32643

TO BE COMPLETED BY APPLICANT OR APPLICANT'S AUTHORIZED AGENT. SYSTEMS MUST BE CONSTRUCTED BY A PERSON LICENSED PURSUANT TO 489.105(3)(m) OR 489.552, FLORIDA STATUTES. IT IS THE APPLICANT'S RESPONSIBILITY TO PROVIDE DOCUMENTATION OF THE DATE THE LOT WAS CREATED OR PLATTED (MM/DD/YY) IF REQUESTING CONSIDERATION OF STATUTORY GRANDFATHER PROVISIONS.

PROPERTY INFORMATION

LOT: 60 BLOCK: SUBDIVISION: Cardinal Farms PLATTED: 2000

PROPERTY ID #: 11-65-16-0385-160 ZONING: Res. I/M OR EQUIVALENT: [Y/N]

PROPERTY SIZE: 10 ACRES WATER SUPPLY: [X] PRIVATE PUBLIC [] <=2000GPD [] >2000GPD

IS SEWER AVAILABLE AS PER 381.0065, FS? [Y/N] DISTANCE TO SEWER: NA FT

PROPERTY ADDRESS: 417 Hilltop Terrace Ft. White, FL

DIRECTIONS TO PROPERTY: From Ft. White take HWY 47 East to Herlong Rd-T-R 1 mile to 2nd Right to Hilltop Terr. 417 Hilltop

BUILDING INFORMATION

[X] RESIDENTIAL [] COMMERCIAL

Table with 4 columns: Unit No, Type of Establishment, No. of Bedrooms, Building Area Sqft. Row 1: 1, SFR, 4, 2630.

[] Floor/Equipment Drains [] Other (Specify)

SIGNATURE: [Signature] DATE: 9/27/13

