



STATE OF FLORIDA
DEPARTMENT OF ENVIRONMENTAL PROTECTION
ONSITE SEWAGE TREATMENT AND DISPOSAL
SYSTEM (OSTDS)

FW

PERMIT NO. 24-0686
DATE PAID: 9/6/24
FEE PAID: 378.00
RECEIPT #: 2144223

APPLICATION FOR CONSTRUCTION PERMIT

APPLICATION FOR:

☒ New System ☐ Existing System ☐ Holding Tank ☐ Innovative
☐ Repair ☐ Abandonment ☐ Temporary ☐

APPLICANT: Jon & Sonya McCoy

EMAIL: rockyford@

AGENT: A & B Construction

windstream.net
TELEPHONE: 386-497-2311

MAILING ADDRESS: 546 SW Dortch St, Ft. White, FL. 32038

TO BE COMPLETED BY APPLICANT OR APPLICANT'S AUTHORIZED AGENT. SYSTEMS MUST BE CONSTRUCTED BY A PERSON LICENSED PURSUANT TO 489.105(3)(m) OR 489.552, FLORIDA STATUTES. IT IS THE APPLICANT'S RESPONSIBILITY TO PROVIDE DOCUMENTATION OF THE DATE THE LOT WAS CREATED OR PLATTED (MM/DD/YY) IF REQUESTING CONSIDERATION OF STATUTORY GRANDFATHER PROVISIONS.

PROPERTY INFORMATION

OSTDS REMEDIATION PLAN? [Y / N]

LOT: NA BLOCK: NA SUBDIVISION: NA

PLATTED: _____

PROPERTY ID #: 01-78-15-01439-610

ZONING: _____

I/M OR EQUIVALENT: [Y / N]

PROPERTY SIZE: 10.7 ACRES WATER SUPPLY: ☒ PRIVATE PUBLIC ☐ ≤ 2000 GPD ☐ > 2000 GPD

IS SEWER AVAILABLE AS PER 381.0065, FS? [Y / N]

DISTANCE TO SEWER: NA FT

PROPERTY ADDRESS: 240 SW Iowa DR, Fort White, FL. 32038

DIRECTIONS TO PROPERTY: TR onto FL-478, TR onto SW

Wilson Springs Rd, TL to stay on SW Wilson
Springs Rd, TR onto SW Iowa DR.

BUILDING INFORMATION

☒ RESIDENTIAL

☐ COMMERCIAL

Unit No	Type of Establishment	No. of Bedrooms	Building Area Sqft	Commercial/Institutional System Design Table I, Chapter 62-6, FAC
---------	-----------------------	-----------------	--------------------	---

1	SF Residential	4	1800	
---	----------------	---	------	--

2

3

4

[] Floor/Equipment Drains [] Other (Specify) _____

SIGNATURE: William A. Bishop II

DATE: 8-29-24

DEP 4015, 06-21-2022 (Obsoletes previous editions which may not be used)

Incorporated 62-6.004, FAC

STATE OF FLORIDA
DEPARTMENT OF ENVIRONMENTAL PROTECTION
APPLICATION FOR CONSTRUCTION PERMIT

Permit Application Number 24-0686

McCoy

PART II - SITEPLAN

Scale: Each block represents 10 feet and 1 inch = 40 feet.

See
Attached

Notes:

Site Plan submitted by: William A. Bishop II

master contractor

Plan Approved ☒

Not Approved ☐

Date 8/1/24

By [Signature] ES2 Columbia County Health Department

ALL CHANGES MUST BE APPROVED BY THE COUNTY HEALTH DEPARTMENT

DEP 4015, 06-21-2022 (Obsoletes previous editions which may not be used)

Incorporated: 02-6.004, F.A.C.

Page 2 of 4

N ↑

24-D686
McCoy
lin = 40 ft.
8-29-24

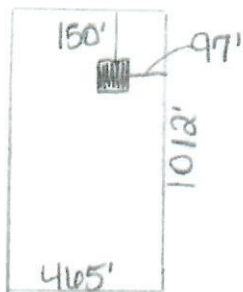

1 acre of 10.7

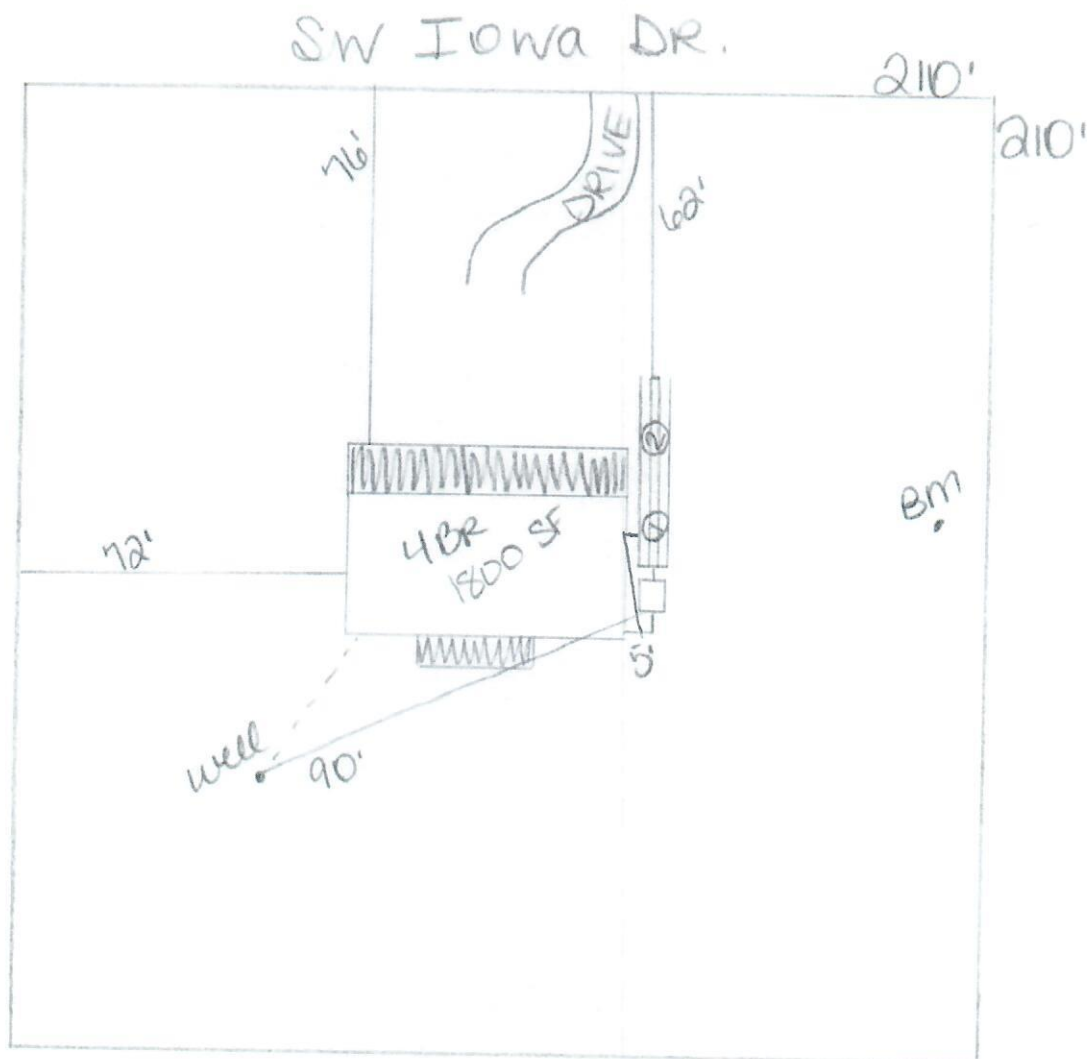

William A. Bishop II