

**Application for Onsite Sewage Disposal System
Construction Permit. Part II Site Plan**
Permit Application Number: 12-8115

ALL CHANGES MUST BE APPROVED BY THE COUNTY HEALTH UNIT

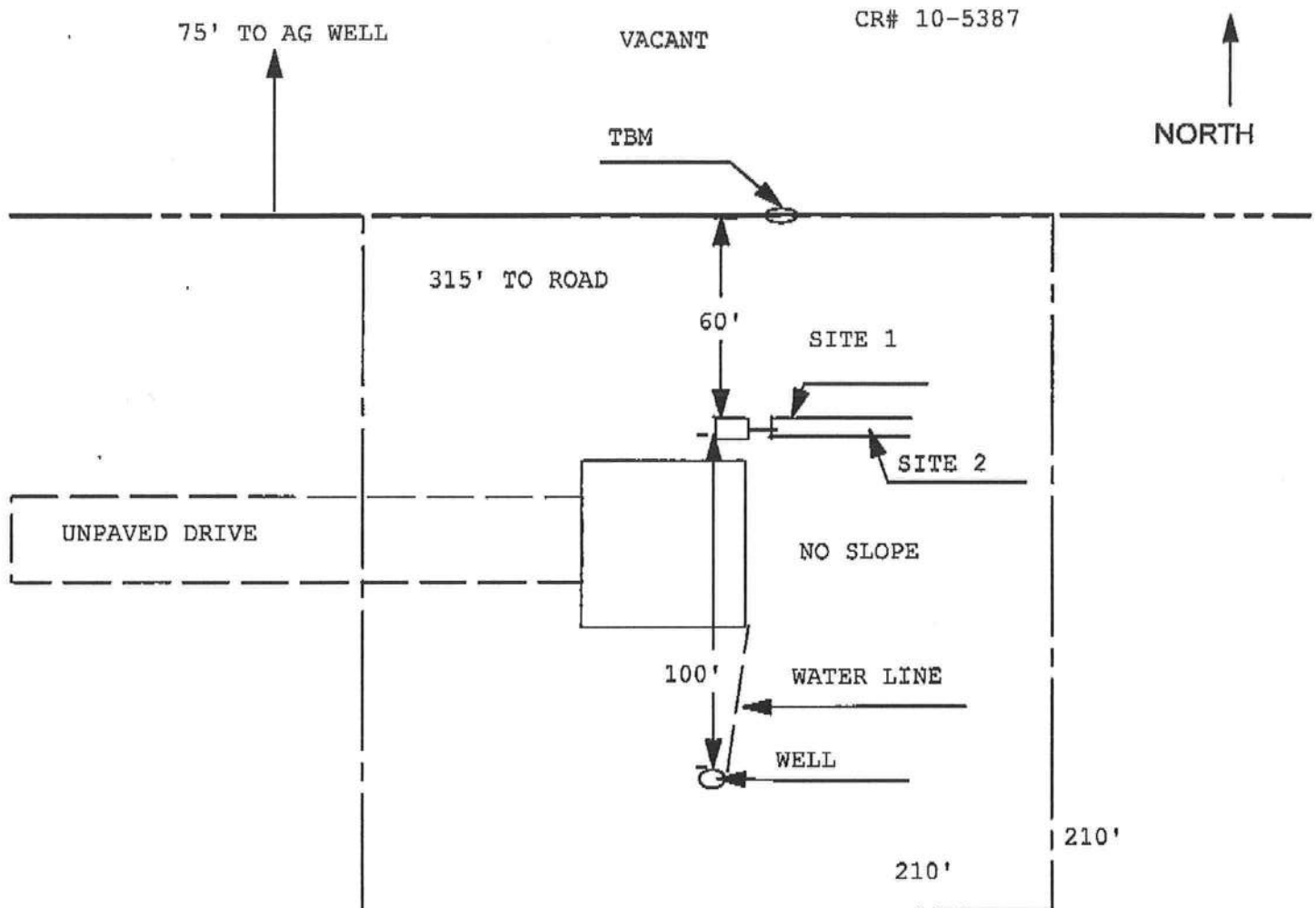

1 inch = 50 feet

Site Plan Submitted By Paul R. Rapp Date 2/29/12
Plan Approved X Not Approved Date
By Sallie Loret Env Health Director CPHU 3.13.12
Notes: See attached for full Columbia
property view.



STATE OF FLORIDA
DEPARTMENT OF HEALTH
ONSITE SEWAGE TREATMENT AND DISPOSAL
SYSTEM

FW

CR # 10-5387

PERMIT NO. 12-0115
DATE PAID: 2/29/12
FEE PAID: 5000
RECEIPT #: 1820241

APPLICATION FOR CONSTRUCTION PERMIT

APPLICATION FOR:

☒ New System ☐ Existing System ☐ Holding Tank ☐ Innovative
☐ Repair ☐ Abandonment ☐ Temporary ☐

APPLICANT: BOBBY D. BAIRD

AGENT: GAMBLE CONSTRUCTION / PAUL LLOYD

TELEPHONE: (386) 364-1234

MAILING ADDRESS: 8588 US HWY 90

LIVE OAK

FL 32060

TO BE COMPLETED BY APPLICANT OR APPLICANT'S AUTHORIZED AGENT. SYSTEMS MUST BE CONSTRUCTED BY A PERSON LICENSED PURSUANT TO 489.105(3) (m) OR 489.552, FLORIDA STATUTES. IT IS THE APPLICANT'S RESPONSIBILITY TO PROVIDE DOCUMENTATION OF THE DATE THE LOT WAS CREATED OR PLATTED (MM/DD/YY) IF REQUESTING CONSIDERATION OF STATUTORY GRANDFATHER PROVISIONS.

PROPERTY INFORMATION

LOT: N/A BLOCK: N/A SUBDIVISION: METES AND BOUNDS PLATTED: _____

PROPERTY ID #: 16-5S-17-09272-008 ZONING: AG I/M OR EQUIVALENT: ☐ NO ☐

PROPERTY SIZE: 5.300 ACRES WATER SUPPLY: ☒ PRIVATE PUBLIC ☐ <=2000GPD ☐ >2000GPD

IS SEWER AVAILABLE AS PER 381.0065, FS? ☐ NO ☐

DISTANCE TO SEWER: N/A FT

PROPERTY ADDRESS: SW MIXON DRIVE

DIRECTIONS TO PROPERTY:

41 SOUTH TURN RIGHT ON TUSTANUGGEE RD. TURN LEFT ON CR 240 TURN RIGHT ON MIXON DR. (JUST BEFORE THE INTERSTATE) SITE 1/2 MILE ON LEFT.

BUILDING INFORMATION ☒ RESIDENTIAL ☐ COMMERCIAL

Unit No.	Type of Establishment	No. of Bedrooms	Building Area Sqft	Commercial/Institutional System Design Table 1, Chapter 64E-6, FAC
1	EQUIPMENT BARN	0	2,500	
2				
3				
4				

Held for clear floorplan,
rec'd 3.13.12

☐ Floor/Equipment Drains ☐ Other (Specify) _____

SIGNATURE: Paul Lloyd

DATE: 2/29/12