

REVISIONS	

SOFTPLAN
ARCHITECTURAL DESIGN SOFTWARE

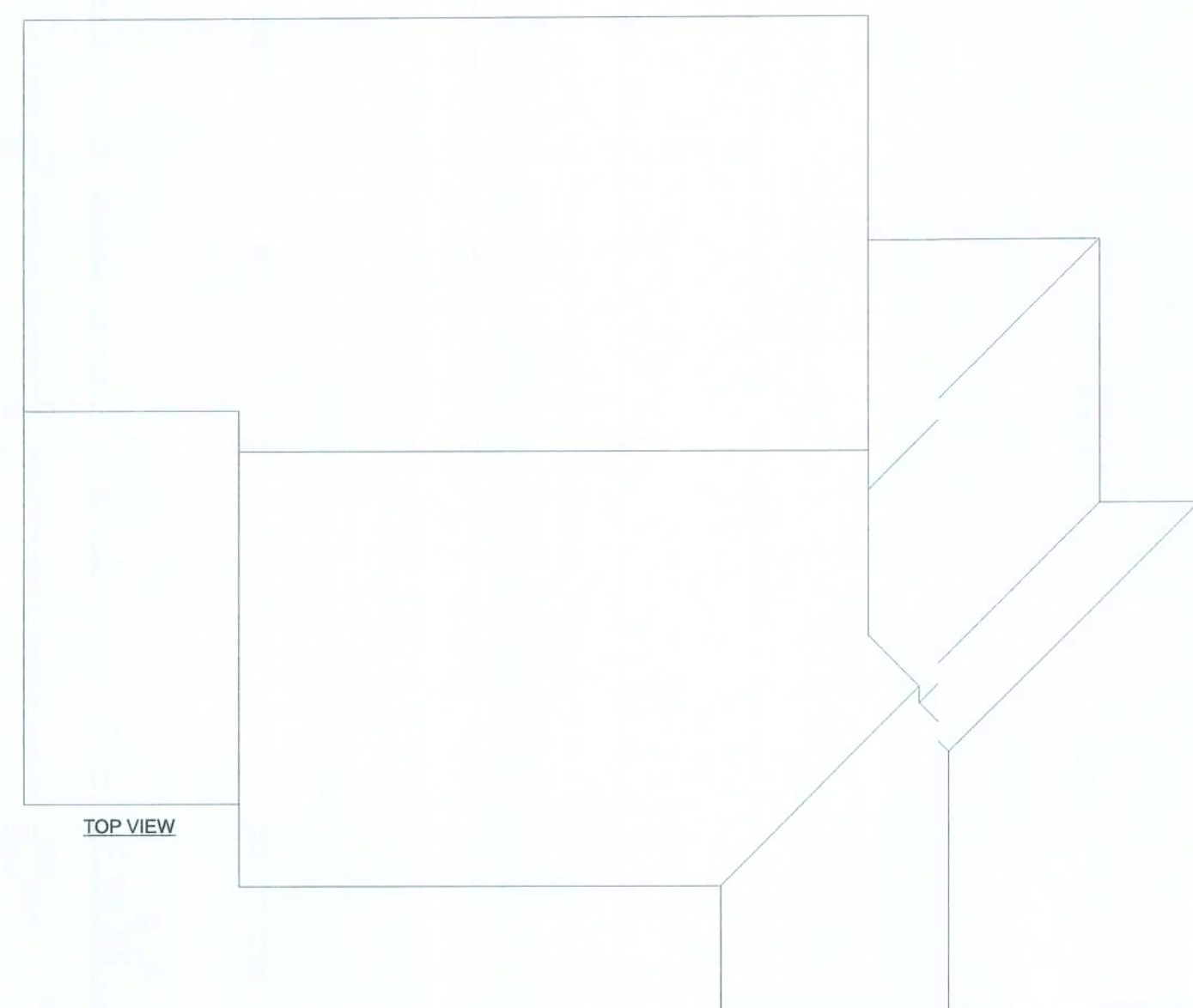

TOP VIEW

RIDGE
24'-0"
TOP OF WALL
9'-0"

NO RIDGE VENT SPRAY FOAM INSULATION

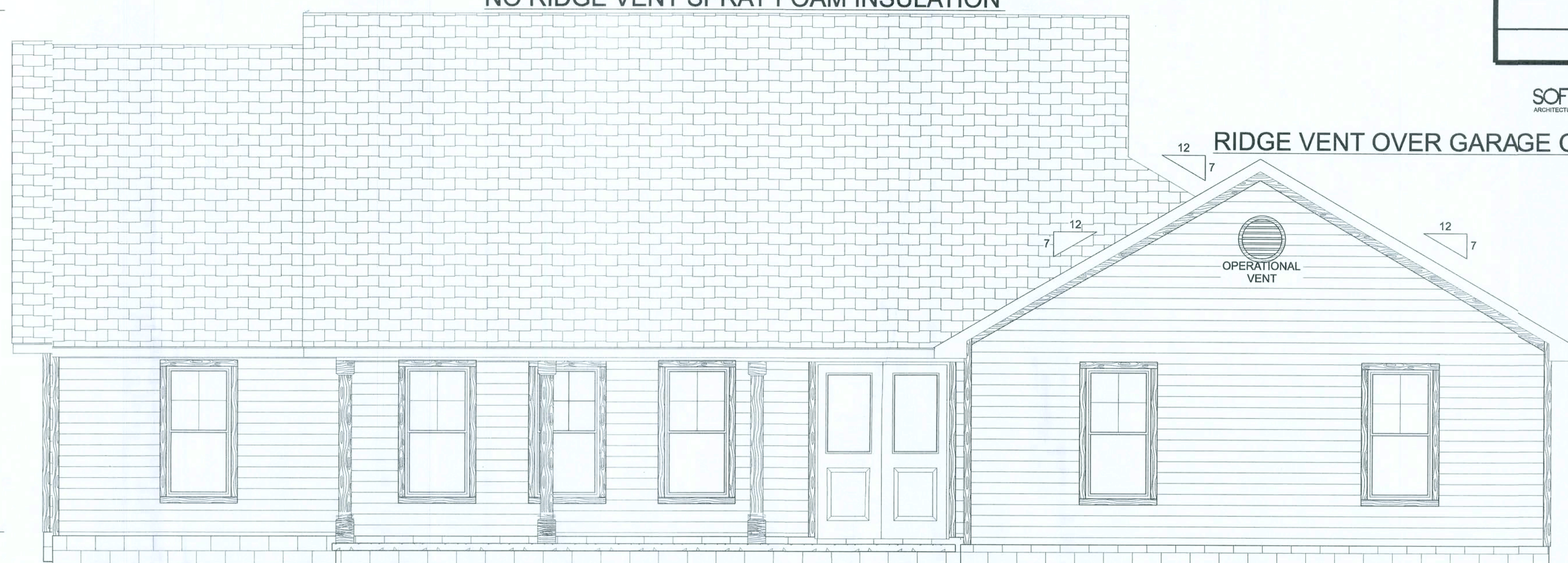

FRONT ELEVATION



LEFT ELEVATION

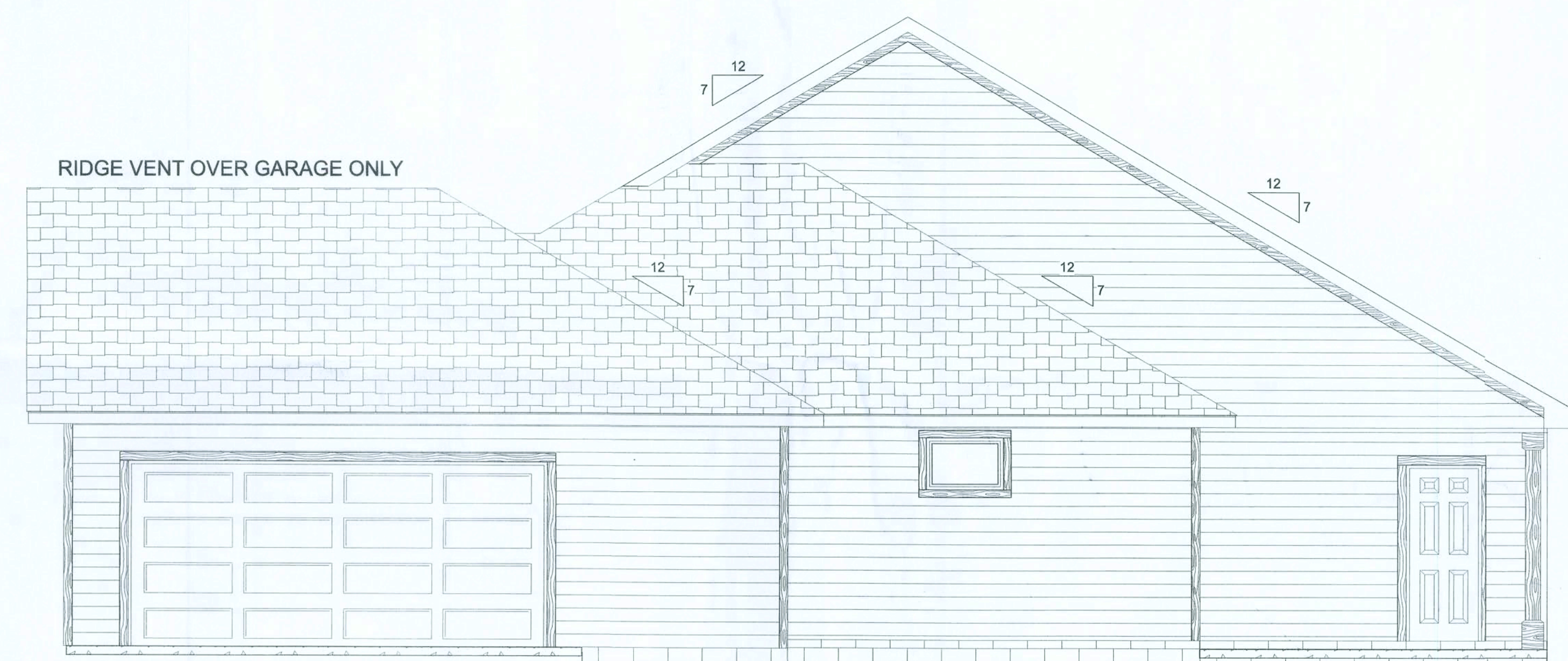

RIGHT ELEVATION

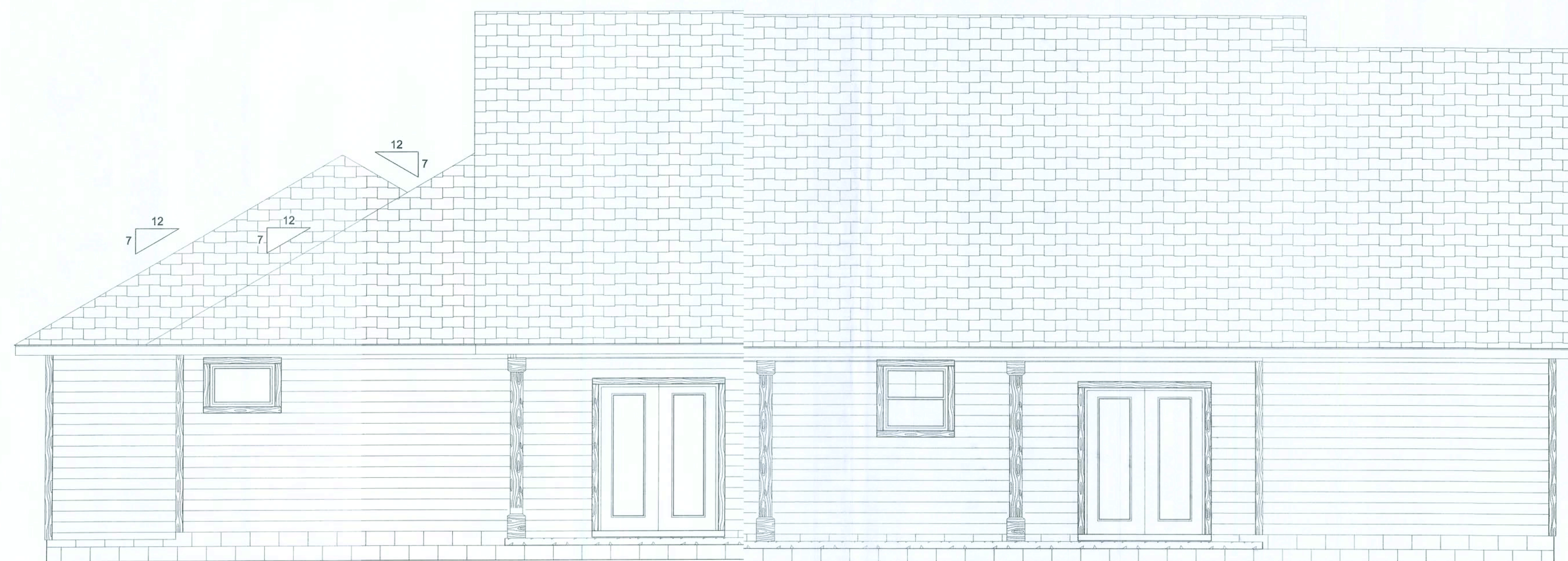

REAR ELEVATION



Erkinger Construction Group
Christopher S. & Bridget D. Adams Residence
ADDRESS:
461 SW Pinhurst Drive
Lake City, FL 32024
PARCEL ID#:
22-4S-16-03087-112
Lot 12 Forest Country SD
6TH Addition
Columbia County, FL
PRINTED DATE:
Wednesday, August 5, 2020
DRAWN BY:
Matthew A. Erkinger Sr.
DRAWING NUMBER
A1
OF 3 SHEETS

REVISIONS	

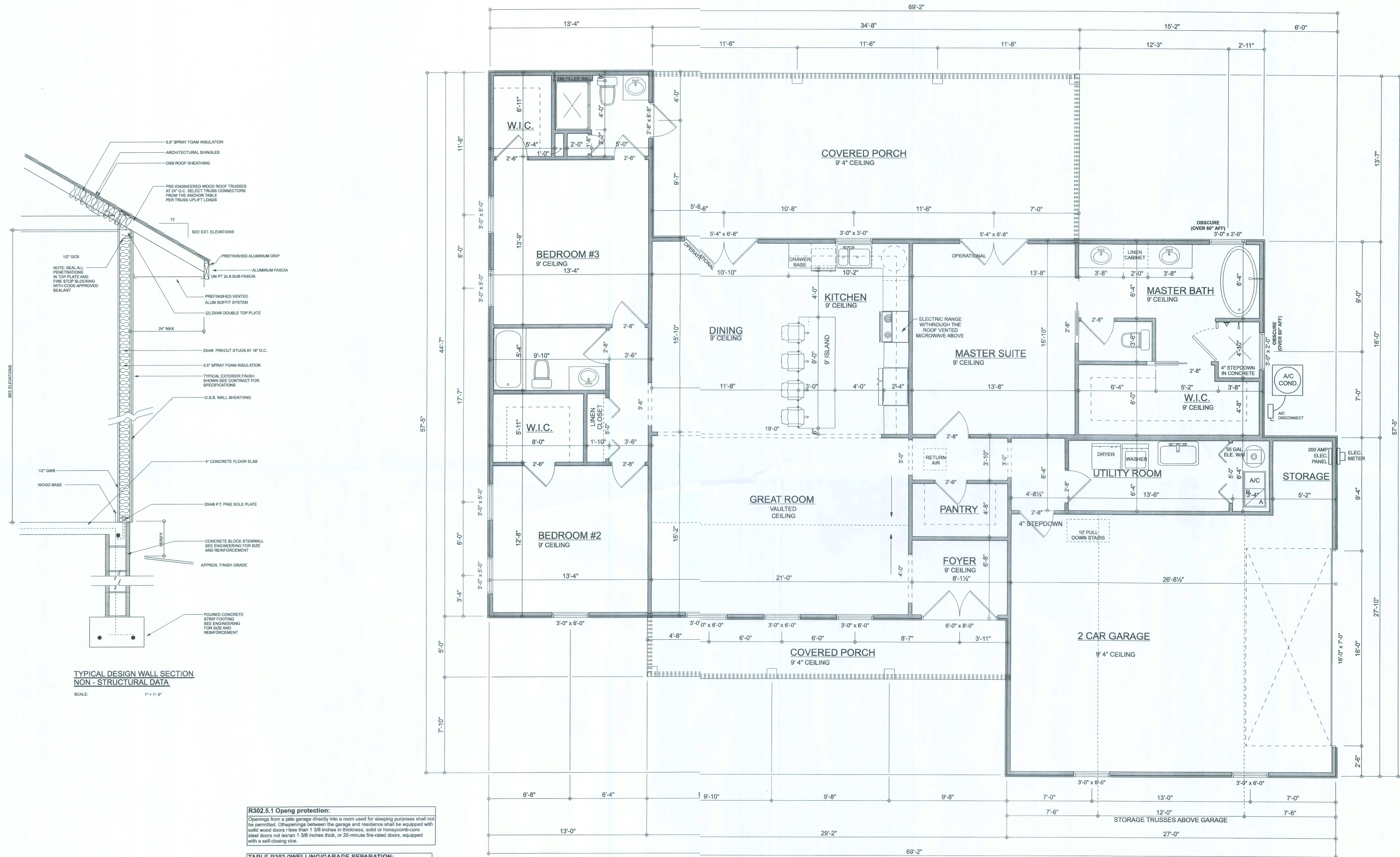

R302.5.1 **Openg protection:**
Openings from a gate garage directly into a room used for sleeping purposes shall not be permitted. Openings between the garage and residence shall be equipped with solid wood doors (less than 1 3/8 inches in thickness, solid or honeycomb-core steel doors not less than 1 3/8 inches thick, or 20-minute fire-rated doors, equipped with a self-closing vice.

TABLE R302.0WELLING/GARAGE SEPARATION:	
SEPARATION	MATERIAL
From the residence attic	Not less than 1/2-inch gypsum board or equivalent applied to the garage side
From all habitable rms above the garage	Not less than 5/8-inch Type X gypsum board or equivalent
Structure(s) support floor/ceiling assemblies used separation required by this section	Not less than 1/2-inch gypsum board or equivalent
Garages located less than 3 feet from a dwelling unit in the same lot	Not less than 1/2-inch gypsum board or equivalent applied to the interior side of exterior walls that are within this area

FLOOR PLAN
SCALE: 1/4" = 1'-0"

NOTES:
- ALL 2 X 4 X 9' THROUGHOUT
W/ THE EXCEPTION OF
GREAT ROOM VAULTED CEILING
- ALL 8' HIGH INTERIOR DOORS
THROUGHOUT

AREA SUMMARY

LIVING AREA	2,000 S. F.
PORCH AREA	546 S. F.
GARAGE AREA	657 S. F.
TOTAL AREA	3,203 S. F.

Erkinger Construction
Group
Christopher S. & Bridget D.
Adams Residence

ADDRESS:
461 SW Pinehurst Drive
Lake City, FL 32024

PARCEL ID#:
22-45-16-03087-112
Lot 12 Forest Country SD
6TH Addition
Columbia County, FL

PRINTED DATE:
Wednesday, August 5, 2020

DRAWN BY:
Matthew A. Erkinger Sr.

DRAWING NUMBER
A2
OF 3 SHEETS

REVISIONS	

SOFTPLAN
ARCHITECTURAL DESIGN SOFTWARE

Erkinger Construction
Group
Christopher S. & Bridget D.
Adams Residence
ADDRESS:
461 SW Pinehurst Drive
Lake City, FL 32024
PARCEL ID#:
22-4S-16-03087-112
Lot 12 Forest Country SD
6TH Addition
Columbia County, FL
PRINTED DATE:
Wednesday, August 5, 2020
DRAWN BY:
Matthew A. Erkinger Sr.
DRAWING NUMBER
A3
OF 3 SHEETS

- ELECTRICAL PLAN NOTES:**
- E-1 WIRE ALL APPLIANCES, HVAC UNITS AND OTHER EQUIPMENT PER MANUF. SPECIFICATIONS.
 - E-2 CONSULT THE OWNER FOR THE NUMBER OF SEPERATE TELEPHONE LINES TO BE INSTALLED.
 - E-3 ALL INSTALLATIONS SHALL BE PER NAYL. ELECTRIC CODE.
 - E-4 ALL SMOKE DETECTORS SHALL BE 120V W/ BATTERY BACKUP OF THE PHOTOELECTRIC TYPE, AND SHALL BE INTERLOCKED TOGETHER. INSTALL INSIDE AND NEAR ALL BEDROOMS.
 - E-5 TELEPHONE, TELEVISION AND OTHER LOW VOLTAGE DEVICES OR OUTLETS SHALL BE AS PER THE OWNERS DIRECTIONS, & IN ACCORDANCE W/ APPLICABLE SECTIONS OF NEC-LATEST EDITION.
 - E-6 ELECTRICAL CONTR. SHALL BE RESPONSIBLE FOR THE DESIGN & SIZING OF ELECTRICAL SERVICE AND CIRCUITS.
 - E-7 ENTRY OF SERVICE (UNDERGROUND OR OVERHEAD) TO BE DETERMINED BY POWER COMPANY.
 - E-8 ALL 120-VOLT, SINGLE-PHASE, 15- AND 20-AMPERE BRANCH CIRCUITS SUPPLYING OUTLETS INSTALLED IN DWELLING UNIT FAMILY ROOMS, DINING ROOMS, LIVING ROOMS, PARLORS, LIBRARIES, DENs, BEDROOMS, SUN ROOMS, RECREATION ROOMS, CLOSETS, HALLWAYS, OR SIMILAR ROOMS OR AREAS SHALL BE PROTECTED BY A LISTED ARC-FAULT CIRCUIT INTERRUPTER, COMBINATION-TYPE INSTALLED TO PROVIDE PROTECTION OF THE BRANCH CIRCUIT.
 - E-9 ALL OUTLETS TO BE LOCATED ABOVE BASE FLOOD ELEVATION.
 - E-10 A SERVICE DISCONNECT WITH OVER CURRENT PROTECTION SHALL BE INSTALLED OUTSIDE OF THE BUILDING, ON THE LOAD SIDE OF THE METER, AT THE PLACE ELECTRIC CONDUCTORS ENTER THE BUILDING.
 - E-11 SERVICE ENTRANCE CONDUCTORS MAY NOT BE LOCATED INSIDE OF THE OF THE BUILDING WITHOUT SPECIAL APPROVAL OF THE BUILDING OFFICIAL.
 - E-12 CARBON MONOXIDE ALARMS SHALL BE REQUIRED WITHIN 10' OF ALL ROOMS FOR SLEEPING PURPOSES IN BUILDINGS HAVING A FOSSIL-FUEL-BURNING HEATER OR APPLIANCE, A FIREPLACE, OR ATTACHED GARAGE.
 - E-13 ALL OUTLETS LOCATED IN RESIDENTIAL TO BE TAMPER-RESISTANT PER NEC.
 - E-14 A MINIMUM OF 75% OF PERMANENTLY INSTALLED LAMPS OR LIGHTING FIXTURES SHALL BE HIGH EFFICACY 2017 FBC EC SEC. R404.1

ELECTRICAL LEGEND	
	CEILING FAN (PRE-WIRE FOR LIGHT KIT)
	DOUBLE SECURITY LIGHT
	2x4 FLUORESCENT LIGHT FIXTURE
	RECESSED CAN LIGHT
	BATH EXHAUST FAN WITH LIGHT
	BATH EXHAUST FAN
	LIGHT FIXTURE
	DUPLEX OUTLET
	220v OUTLET
	GFI DUPLEX OUTLET
	SMOKE DETECTOR
	WALL SWITCH
	3 WAY WALL SWITCH
	4 WAY WALL SWITCH
	WATER PROOF GFI OUTLET
	PHONE JACK
	TELEVISION JACK
	GARAGE DOOR OPENER
	CARBON MONOXIDE ALARM

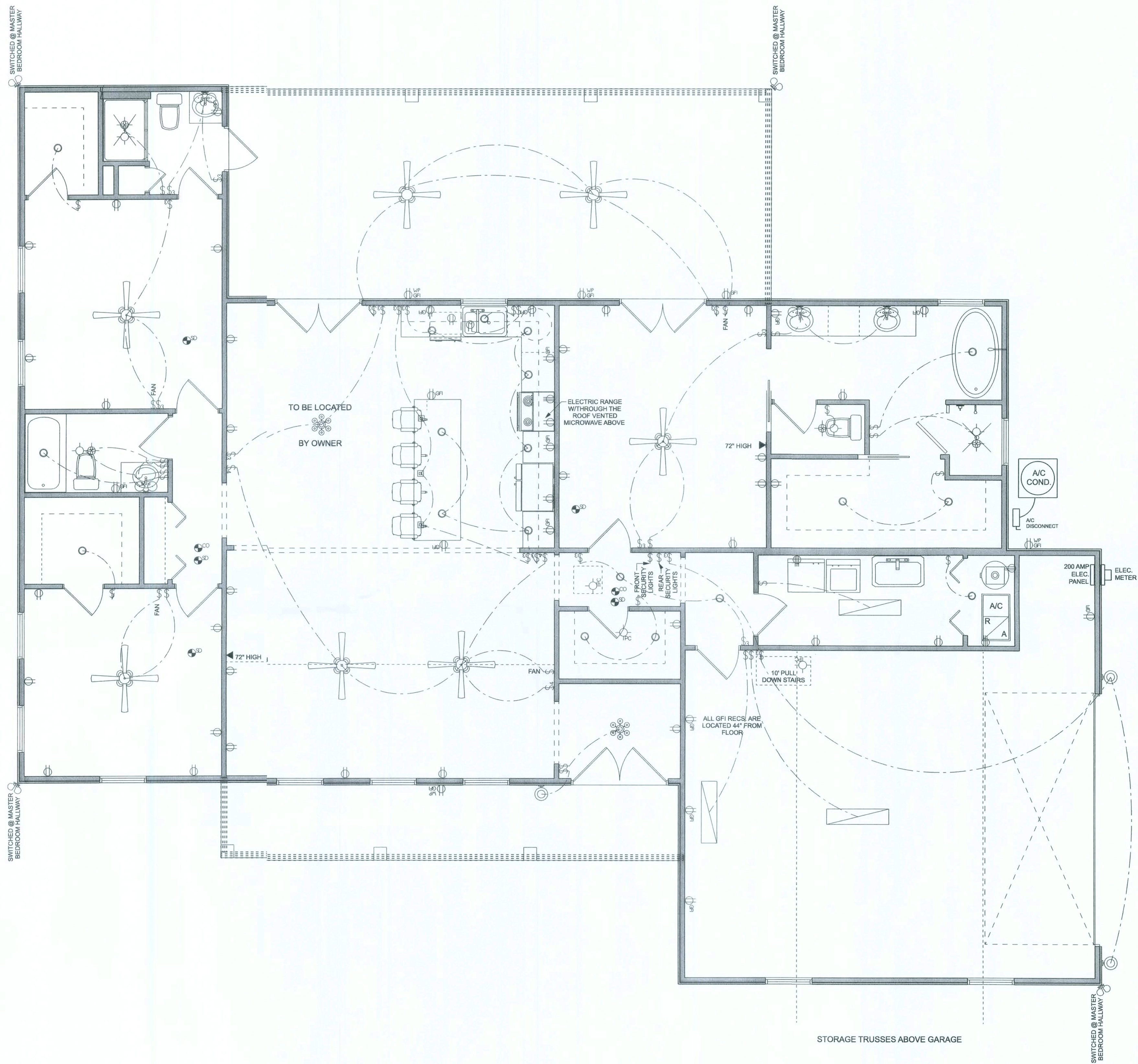

MASONRY NOTE:
MASONRY CONSTRUCTION AND MATERIALS FOR THIS PROJECT SHALL CONFORM TO ALL REQUIREMENTS OF "SPECIFICATION FOR MASONRY STRUCTURES" (ACI 530.1/ASCE 6/TMS 602). THE CONTRACTOR AND MASON MUST IMMEDIATELY, BEFORE PROCEEDING, NOTIFY THE ENGINEER OF ANY CONFLICTS BETWEEN ACI 530.1-02 AND THESE DESIGN DRAWINGS. ANY EXCEPTIONS TO ACI 530.1-02 MUST BE APPROVED BY THE ENGINEER IN WRITING.

	ACI 530.1-02 Section	Specific Requirements
1.4A	Compressive strength	8" block bearing walls Fm = 1500 psi
2.1	Mortar	ASTM C 270, Type N, UNO
2.2	Grout	ASTM C 476, admixtures require approval
2.3	CMU standard	ASTM C 90-02, Normal weight, Hollow, medium surface finish, 8"x8"x16" running bond and 12"x12" or 16"x16" column block
2.3	Clay brick standard	ASTM C 216-02, Grade SW, Type FBS, 5.5"x2.75"x11.5"
2.4	Reinforcing bars, #3 - #11	ASTM 615, Grade 40, Fy = 40 ksi, Lap splices min 40 bar dia. (25" for #6)
2.4F	Coating for corrosion protection	Anchors, sheet metal ties completely embedded in mortar or grout, ASTM A525, Class G60, 0.60 oz/lb or 304SS
2.4F	Coating for corrosion protection	Joint reinforcement in walls exposed to moisture or wire ties, anchors, sheet metal ties not completely embedded in mortar or grout, ASTM A153, Class B2, 1.50 oz/lb or 304SS
3.3.E.2	Pipes, conduits, and accessories	Any not shown on the project drawings require engineering approval.
3.3.E.7	Movement joints	Contractor assumes responsibility for type and location of movement joints if not detailed on project drawings.

BOTTOM OF EXTERIOR FOOTINGS SHALL BE A MINIMUM OF 12" BELOW UNDISTURBED SOIL OR ENGINEERED FILL PER FBC 2017-RES. SECTION R403.1.4

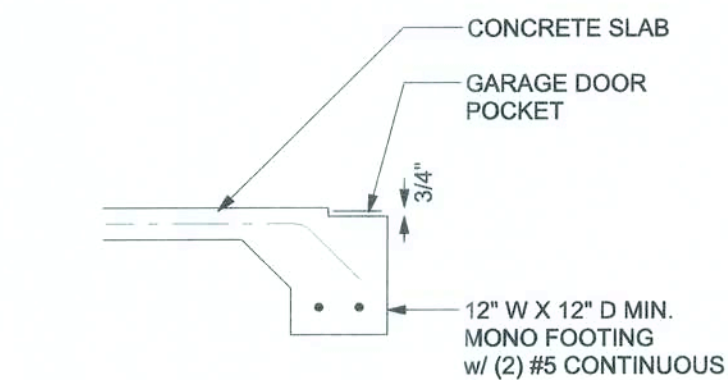

F5 S-2 GARAGE DOOR POCKET FOOTING
SCALE: 1/2" = 1'-0"

FOUNDATION PLAN

SCALE: 1/4" = 1'-0"

FOUNDATION NOTES

FN - 1	DIMENSIONS ON FOUNDATION & STRUCTURAL SHEETS ARE NOT EXACT. REFER TO ARCHITECTURAL PLANS FOR ACTUAL DIMENSIONS. NECESSITIES IN SLAB, STEP DOWNS, ETC. DISOSWAY DESIGN GROUP OR MARK DISOSWAY, P.E. IS NOT RESPONSIBLE FOR DIMENSION ERRORS ON THIS PLAN.
FN - 2	CONTRACTOR SHALL VERIFY IF NEED FOR INTERIOR BEARING IN ALL AREAS BY REVIEWING THE ROOF TRUSS PLAN (BY THE SUPPLIER) BEFORE FINALIZING FOUNDATION PLAN.
FN - 3	THE SLAB SHALL BE: 4" CONCRETE SLAB REINFORCED W/ (X6-1) #14 WELDED WIRE MESH PLACED ON CHAIRS @ 1 1/2" DEPTH OR FIBER MESH CONCRETE, 8-MIL POLY VAPOR BARRIER W/ 6" 3" LAPS SEALED W/ POLY TAPE OVER TERMITES, 5-TREATED & COMPACTED FILL.

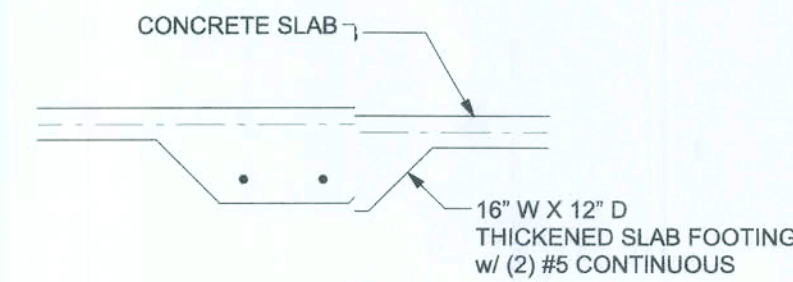

F2 S-2 INTERIOR BEARING FOOTING
SCALE: 1/2" = 1'-0"

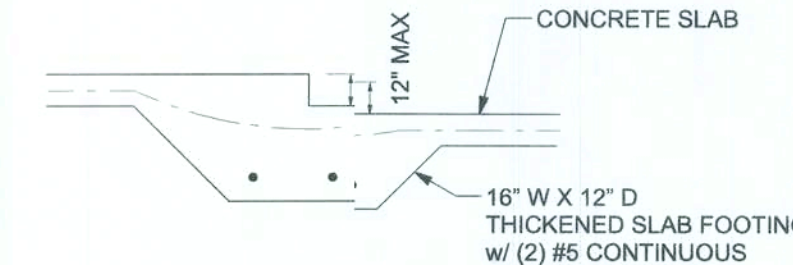

F3 S-2 INTERIOR BEARING STEP FOOTING
SCALE: 1/2" = 1'-0"

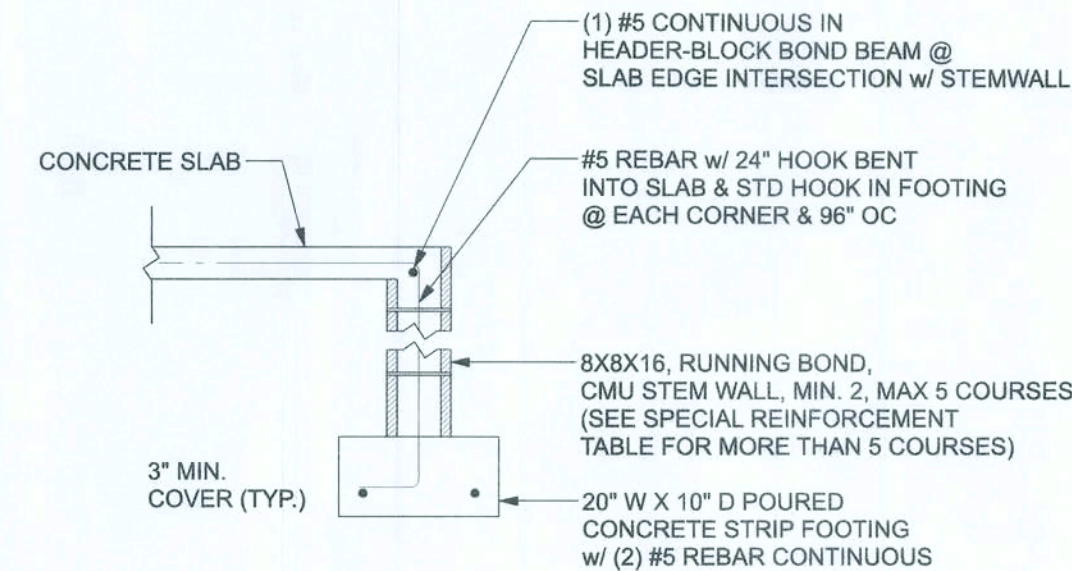

F1 S-2 STEM WALL FOOTING
SCALE: 1/2" = 1'-0"

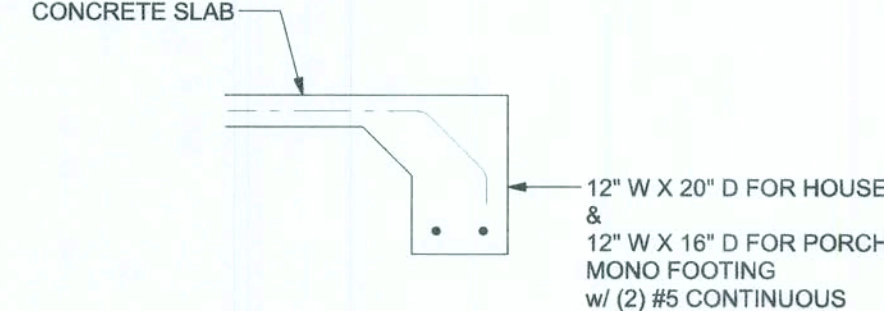

F1 S-2 OPTIONAL MONOLITHIC FOOTING
SCALE: 1/2" = 1'-0"

TALL STEM WALL TABLE:
The table assumes 40 ksi for #5 rebar and 60 ksi for #7 & #8 rebar with 6" hook in the footing and bent 24" into the reinforced slab at the top. The vertical steel is to be placed toward the tension side of the CMU wall (away from the soil pressure, within 2" of the exterior side of the wall). If the wall is over 8' high, add Duowall ladder reinforcement at 16" OC vertically or a horizontal bond beam with #5 continuous at mid height. For higher parts of the wall 12" CMU may be used with reinforcement as shown in the table below.

STEM WALL HEIGHT (FEET)	UNBALANCED BACKFILL HEIGHT	VERTICAL REINFORCEMENT FOR 12" CMU STEM WALL (INCHES O.C.)			VERTICAL REINFORCEMENT FOR 16" CMU STEM WALL (INCHES O.C.)		
		#5	#7	#8	#5	#7	#8
3.3	3.0	96	96	96	96	96	96
4.0	3.7	96	96	96	96	96	96
4.7	4.3	88	96	96	96	96	96
5.3	5.0	56	96	96	96	96	96
6.0	5.7	40	80	96	80	96	96
6.7	6.3	32	56	80	56	96	96
7.3	7.0	24	40	56	40	80	96
8.0	7.7	16	32	48	32	64	80
8.7	8.3	8	24	32	24	48	64
9.3	9.0	8	16	24	16	40	48

ENGINEER
CONSTRUCTION GROUP

Christopher S. & Bridget D.
Adams Residence

PROJECT ADDRESS:
481 SW Pinhurst Drive, Lake City, FL 32024

PARCEL ID#:
22-4S-16-03087-112

Lot 12 Forest Country SD
6TH Addition, Columbia County, FL

DIMENSIONS:
Sized dimensions supersede scaled dimensions. Refer all questions to Mark Disosway, P.E. for resolution. Do not proceed without clarification.

COPYRIGHTS AND PROPERTY RIGHTS:
Mark Disosway, P.E. hereby expressly reserves all common law copyrights and property right in these instruments of service. This document is not to be reproduced, altered or copied in any form or manner without first the express written permission and consent of Mark Disosway.

CERTIFICATION: I hereby certify that I have examined this plan, and that the applicable portions of the plan, relating to wind engineering comply with the 6th Edition Florida Building Code Residential (2017) to the best of my knowledge.

LIMITATION: This design is valid for one building, at specified location.

MARK DISOSWAY P.E. 53915



Mark Disosway P.E.
163 SW Midtown Place
Suite 103
Lake City, Florida 32025
386.754.5419
dsoswaydesign@gmail.com

JOB NUMBER:
200848

S-2
OF 3 SHEETS

