

BEARING HEIGHT SCHEDULE

8'-0"

HANGER SCHEDULE
7 - HTU26

NOTES:

- 1) REFER TO HIB 91 RECOMMENDATIONS FOR HANGING INSTALLATION AND TEMPORARY BRACING. REFER TO ENGINEERED DRAWINGS FOR PERMANENT BRACING REQUIRED.
- 2) ALL TRUSSES, INCLUDING TRUSSES UNDER VALLEY TRACING, MUST BE CONSIDERED FULLY DECKED OR REFER TO DETAIL VOS FOR ALTERNATE BRACING REQUIREMENTS.
- 3) ALL VALLEYS ARE TO BE CONVENTIONALLY FRAMED BY BUILDER.
- 4) ALL TRUSSES ARE DESIGNED FOR 2 G.C. MAXIMUM SPACING, UNLESS OTHERWISE NOTED.
- 5) ALL WALLS SHOWN ON PLACEMENT PLAN ARE CONSIDERED TO BE LOAD BEARING, UNLESS OTHERWISE NOTED.
- 6) 5x42 TRUSSES MUST BE INSTALLED WITH THE TOP BEING UP.
- 7) ALL ROOF TRUSSES HANGERS TO BE SWAPSON HTU26 UNLESS OTHERWISE NOTED. ALL FLOOR TRUSSES HANGERS TO BE SWAPSON TH4422 UNLESS OTHERWISE NOTED.
- 8) BE AWARE: ADVERTISED (HDB) TO BE FURNISHED BY BUILDER.

SHOP DRAWING APPROVAL

THIS LAYOUT IS THE SOLE SOURCE FOR FABRICATION OF TRUSSES AND VOS. ALL PERIODS ARCHITECTURAL OR OTHER TRUSS LAYOUTS, REVIEW AND APPROVAL OF THIS LAYOUT MUST BE RECEIVED BEFORE ANY TRUSSES WILL BE BUILT. VERIFY ALL CONDITIONS TO INSURE AGAINST CHANGES THAT WILL RESULT IN EXTRA CHARGES TO YOU.

Accepted Drawing Date: _____

Approved By: _____ Date: _____



Bunnell

PHONE: 904-437-5349 FAX: 904-437-5494

Jacksonville

PHONE: 904-772-6100 FAX: 904-772-1973

Lake City

PHONE: 386-795-6994 FAX: 386-795-7973

Sanford

PHONE: 407-322-0059 FAX: 407-322-5553

BUILDER

NORTON HOMES

DAMON RES.

CUSTOM

DATE: 7-9-08

BY: K.L.H. L279547

14-8-0 34-0-0 24-4-0

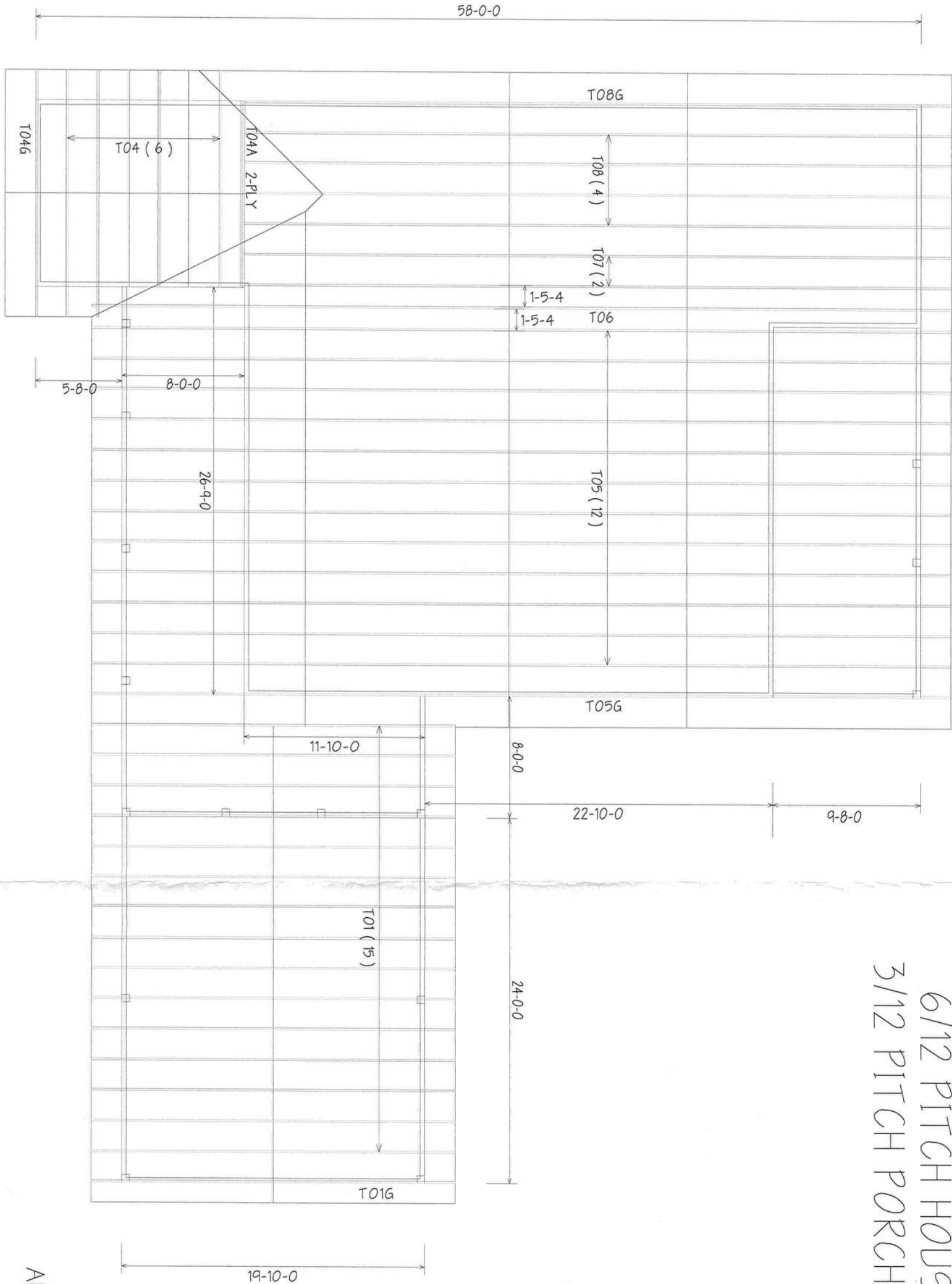

6/12 PITCH HOUSE - 2'0" O/H
3/12 PITCH PORCHES/CARPORT