



STATE OF FLORIDA
DEPARTMENT OF ENVIRONMENTAL PROTECTION
ONSITE SEWAGE TREATMENT AND DISPOSAL
SYSTEM (OSTDS)

63499
PERMIT NO. 23-0838
DATE PAID: 12/19/23
FEE PAID: 250.00
RECEIPT #: 2022348

APPLICATION FOR CONSTRUCTION PERMIT

APPLICATION FOR:

☐ New System ☒ Existing System ☐ Holding Tank ☐ Innovative
☐ Repair ☐ Abandonment ☐ Temporary ☐

APPLICANT: KELLY GOODFELLOW EMAIL: craigood@comcast.net

AGENT: _____ TELEPHONE: 386-365-2074

MAILING ADDRESS: 288 SW IRVING AVE, LAKE CITY, FL 32024

TO BE COMPLETED BY APPLICANT OR APPLICANT'S AUTHORIZED AGENT. SYSTEMS MUST BE CONSTRUCTED BY A PERSON LICENSED PURSUANT TO 489.105(3) (m) OR 489.552, FLORIDA STATUTES. IT IS THE APPLICANT'S RESPONSIBILITY TO PROVIDE DOCUMENTATION OF THE DATE THE LOT WAS CREATED OR PLATTED (MM/DD/YY) IF REQUESTING CONSIDERATION OF STATUTORY GRANDFATHER PROVISIONS.

PROPERTY INFORMATION

OSTDS REMEDIATION PLAN? ☐ Y ☒ N

LOT: 3 BLOCK: _____ SUBDIVISION: SHEPARD UNINC PLATTED: _____

PROPERTY ID #: 02-53-16-03407-003 ZONING: A-3 I/M OR EQUIVALENT: ☐ Y ☒ N

PROPERTY SIZE: 1.86 ACRES WATER SUPPLY: ☒ PRIVATE PUBLIC ☐ ≤ 2000 GPD ☐ > 2000 GPD

IS SEWER AVAILABLE AS PER 381.0065, FS? ☐ Y ☒ N DISTANCE TO SEWER: _____ FT

PROPERTY ADDRESS: 288 SW IRVING AVE, LAKE CITY, FL 32024

DIRECTIONS TO PROPERTY: SOUTH SR 47, LEFT ON WALTER ROAD, RIGHT ON IRVING GLEN DEER TO LEFT FORK, HOUSE ON THE RIGHT.

BUILDING INFORMATION

☒ RESIDENTIAL

☐ COMMERCIAL

Unit No.	Type of Establishment	No. of Bedrooms	Building Area Sqft	Commercial/Institutional System Design Table I, Chapter 62-6, FAC
1	<u>HOUSE</u>	<u>3</u>	<u>2679</u>	<u>Existing 1990</u>
2	<u>GARAGE/AG BUILDING</u>	<u>0</u>	<u>1800</u>	
3				
4				

☐ Floor/Equipment Drains ☐ Other (Specify) _____

SIGNATURE: J. L. Goodfellow DATE: 12/11/2023

DEP 4015, 06-21-2022 (Obsoletes previous editions which may not be used)

Incorporated 62-6,004, FAC

Page 1 of 4

STATE OF FLORIDA
DEPARTMENT OF ENVIRONMENTAL PROTECTION
APPLICATION FOR CONSTRUCTION PERMIT

Permit Application Number

23-0838

63499

PART II - SITEPLAN

Scale: Each block represents 10 feet and 1 inch = 40 feet.

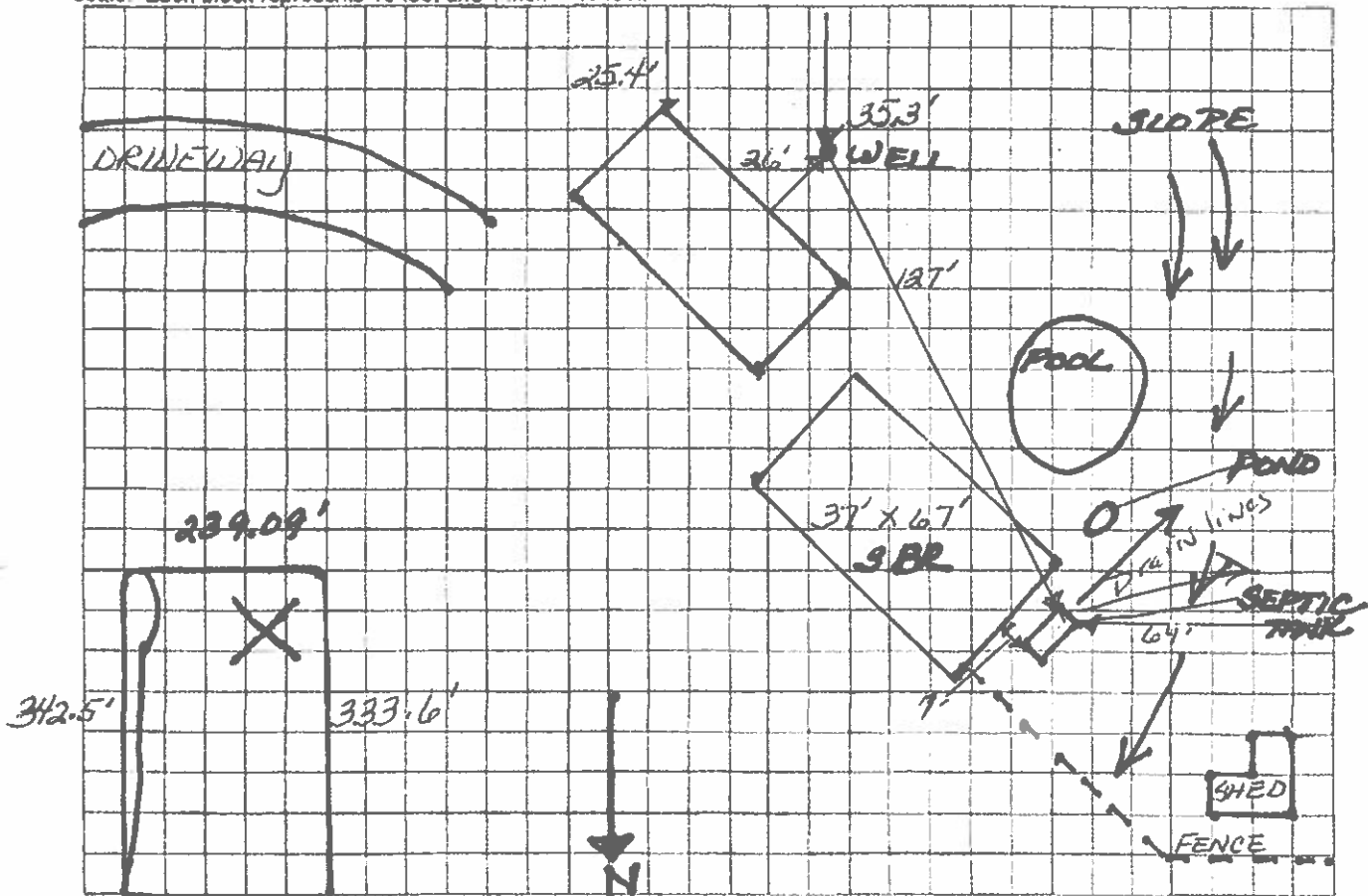

Notes: 282.48'

Site Plan submitted by:

J. A. Rodafellow

Plan Approved

Not Approved

By

Date 12/11/2023

County Health Department

ALL CHANGES MUST BE APPROVED BY THE COUNTY HEALTH DEPARTMENT

DEP 4015, 06-21-2022 (Obsoletes previous editions which may not be used)

Incorporated: 62-6.004 F.A.C.

Page 2 of 4