

A325 BOLT TIGHTENING REQUIREMENTS:

All High strength bolts are A325-N Unless noted otherwise.

Structural bolts shall be tightened by the snug tight method in accordance with the 2014 edition AISC "Specification for Structural Joints" using ASTM A325 or A490 Bolts. When Specifically required, A325-N bolts are Supplied without washer unless noted on the drawings as provided by MANUFACTURER.

All bolted connections unless noted are designed as bearing type connections with threads not excluded from the shear plane.

REVISIONS			
REVISION NO.	DESCRIPTION	DATE	BY
01	ADDED BELOW EAVE CANOPY TO RIGHT ENDWALL	1/24/24	BK

NOTES:

(A) ALL MEMBER SIZES ARE SUBJECT TO CHANGE PENDING ENGINEERS APPROVAL (SIZES MAY VARY).

(B) APPROVAL AUTHORITY: VERIFICATIONS OF DIMENSIONS, DETAILS, ETC ARE REQUESTED WHERE INDICATED. IF EACH VERIFICATION IS NOT NOTED OTHERWISE, IT WILL BE ASSUMED TO BE CORRECT AS SHOWN.

NOTE: SIGNED APPROVALS MUST BE RETURNED WITHIN 10 BUSINESS DAYS IN ORDER TO MAINTAIN ORIGINAL SCHEDULE.

FLORIDA APPROVAL CODES		
FPAC NO.	MANUFACTURER	DESCRIPTION
11819.5	MBCI PBR PANELS	ROOF PANELS
11917.5	MBCI PBR PANELS	WALL PANELS
22211.1	TELL SERIES 3068 TELSTAR PRO	3070 WALK DOOR
20100.5	ATRIUM SERIES 300/85 SINGLE HUNG WINDOWS	3040 WINDOWS
12805.6	24 GA.-DIE FORMED	RIDGE VENTS

ACCESSORIES	
2	3070 WALK DOORS W/PANIC HARDWARE & CLOSERS
3	14'X16' FRAMED OPENING
4	6040 SINGLE HUNG WINDOW WITH FRAMED OPENINGS
4	4040 FRAMED OPENING
	GUTTER & DOWNSPOUTS
	26 GA DIE-FORMED RIDGE CAP
3	9"X10' RIDGE VENTS



LARIAT STEEL DESIGN

78 AIRPORT LANE ----- ADEL, GEORGIA 31620

PHONE:(229)896-2022 ----- FAX:(229)896-2033

EMAIL: lariatsteeldesign@gmail.com

Width (ft) = 80.0

Length (ft) = 125.0

Eave Height (ft) = 20.0/ 20.0

Roof Slope (rise/12) = 2.0/ 2.0

Dead Load (psf) = 2.0

Collateral Load (psf) = 0.5

Roof Live Load(psf) = 20.0

Frame Live Load(psf) = 12.0

Wind Speed (mph) = 120.0

Wind Code = FBC 23 (8TH EDITION)

Exposure = B

Closure = Enclosed

Importance Wind = 1.00

Importance Seismic = 1.00

Seismic Zone = B

Seismic Coeff (Fa*Ss) = 0.14

TITLE BLOCK	
00	COVER PAGE
01	ANCHOR BOLT PLAN
02	ANCHOR BOLT REACTIONS
03	RIGID FRAME SECTION
04	ROOF FRAMING
05	ROOF SHEETING
06	LEFT ENDWALL
07	RIGHT ENDWALL
08	BACK SIDEWALL
09	FRONT SIDEWALL
10	DETAIL PAGE 1

CUSTOMER: Assign Group-John

PROJECT NAME: Capital Metal

LOCATION: Lake City, FL

C.O.#: 24-100

DRAFTER: BK

DATE: 1/16/24

NOTES:

-ALL FRAMES GRAY OXIDE SECONDARY TO BE GALVANIZED.

-ROOF AND WALL SHEETS NOT BY LSD



Digitally signed by Kenneth E Vogan

Date: 2024.02.01 16:29:17 -05'00'

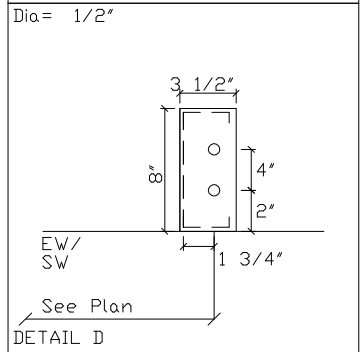
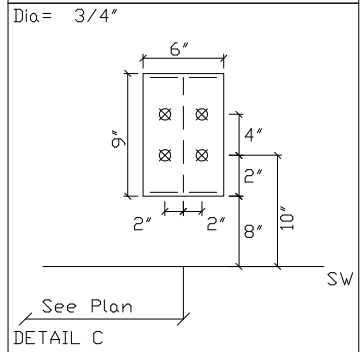
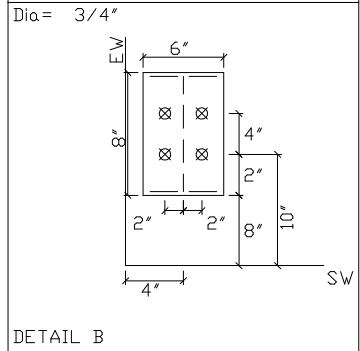
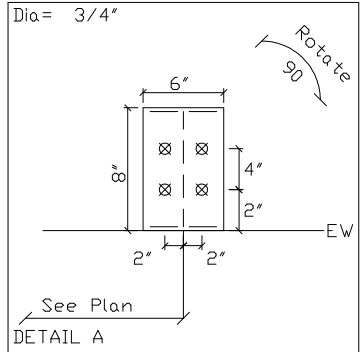

ANCHOR BOLT SUMMARY						
Qty	Locate	Dia (in)	Type	Total Len (in)	Bend Len (in)	Proj (in)
12	Jamb	1/2"	F1554 GRADE 36	3.75	1.50	1.50
48	Endwall	3/4"	F1554 GRADE 36	3.00	2.50	2.50
32	Frame	3/4"	F1554 GRADE 36	3.00	2.50	2.50

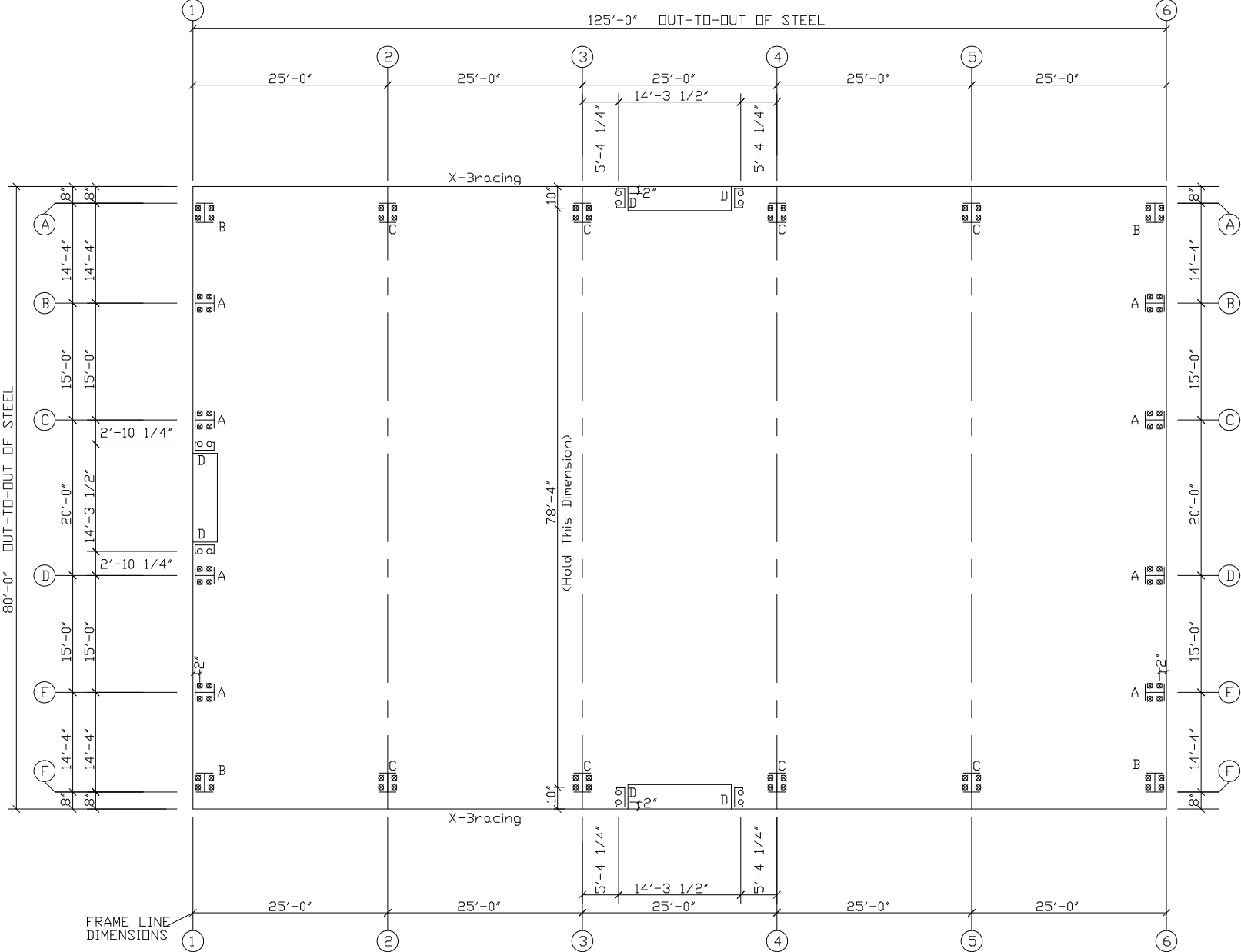

ANCHOR BOLT PLAN
NOTE: All Base Plates @ 100'-0" (U.N.)



LARIAT STEEL DESIGN
78 AIRPORT LANE ~ ADEL GEORGIA 31620
PH: (229)896-2022
FAX: (229)896-2033
EMAIL: lariatsteeldesign@gmail.com

REVISION	DATE	BY
A		
B		
C		
D		
E		
F		
G		

DESIGN CRITERIA	
BUILDING CODE:	FBC 23 (8TH EDITION)
LIVE LOAD:	20.00 PSF
LIVE LOAD REDUCTION:	Yes
COLLATERAL LOAD:	0.50 PSF
SNOW LOAD:	0.00 PSF
WIND LOAD: (3 SECOND GUST)	120 MPH
WIND IMPORTANCE FACTOR:	1.00
WIND EXPOSURE:	B
CATEGORY: (SEISMIC USE GROUP)	II - Normal

JOB NAME:	Capital Metal	ID:	24-100
JOB LOCATION:	Lake City,FL 32025		
DWN:	BK	DATE:	1/16/24
SCALE:	N.T.S.		
DRAWING TITLE:	ANCHOR BOLT PLAN & DETAILS	DRAWING:	01 OF 10

FRAME LINES: 2 3 4 5

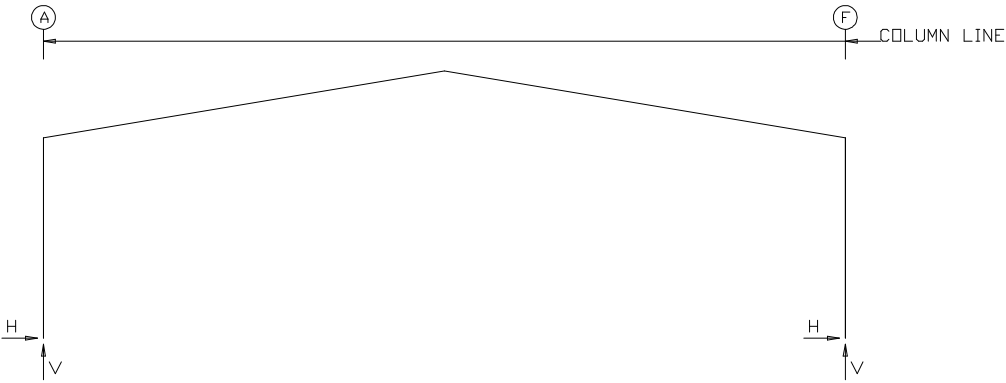

RIGID FRAME: MAXIMUM REACTIONS, ANCHOR BOLTS, & BASE PLATES

Frm Line	Col Line	Column_Reactions(k)						Bolt(in)		Base_Plate(in)			Grout (in)
		Load Id	Hmax H	V Vmax	Load Id	Hmin H	V Vmin						
2*	A	1	10.3	15.7	2	-7.3	-9.2	4	0.750	6.000	9.000	0.625	0.0
					4	-4.3	-16.0						
2*	F	3	7.3	-9.2	1	-10.3	15.7	4	0.750	6.000	9.000	0.625	0.0
		1	-10.3	15.7	5	4.3	-16.0						
2* Frame lines:2 3 4 5													

RIGID FRAME: BASIC COLUMN REACTIONS (k)

Frame Line	Column Line	-----Dead-----	Horz	Vert	--Collateral--	Horz	Vert	-----Live-----	Horz	Vert	--Wind_Left1--	Horz	Vert	-Wind_Right1-	Horz	Vert	--Wind_Left2-	Horz	Vert
2*	A	1.9	3.2	0.3	0.5	8.1	12.0	-14.1	-18.4	-4.8	-13.1	-11.7	-10.6						
2*	F	-1.9	3.2	-0.3	0.5	-8.1	12.0	4.8	-13.1	14.1	-18.4	2.2	-5.3						
Frame Line	Column Line	-Wind_Right2-	Horz	Vert	--Wind_Long1-	Horz	Vert	--Wind_Long2-	Horz	Vert	--Seismic_Left	Horz	Vert	Seismic_Right	Horz	Vert	-Seismic_Long	Horz	Vert
2*	A	-2.2	-5.3	-9.1	-29.8	-11.0	-24.9	-0.1	-0.1	0.1	0.1	0.0	-0.6						
2*	F	11.7	-10.6	11.0	-24.9	9.1	-29.8	-0.2	0.1	0.2	-0.1	0.0	-0.6						
2* Frame lines: 2 3 4 5																			

ENDWALL COLUMN: BASIC COLUMN REACTIONS (k)

Frm Line	Col Line	Dead Vert	Collat Vert	---Live---		Wind Left1	Wind Right1	Wind Left2	Wind Right2	Wind_Press		Wind_Suct	
				Horz	Vert	Vert	Vert	Vert	Vert	Horz	Vert	Horz	Vert
1	A	0.4	0.0	0.0	1.6	-1.7	-1.1	-1.0	-0.4	-2.0	0.0	2.3	0.0
1	B	0.8	0.1	0.0	3.9	-4.8	-2.8	-3.3	-1.3	-2.6	0.0	2.9	0.0
1	C	0.9	0.1	0.0	4.6	-5.1	-3.5	-3.7	-2.1	-3.5	0.0	3.8	0.0
1	D	0.9	0.1	0.0	4.6	-3.5	-5.1	-2.1	-3.7	-3.5	0.0	3.8	0.0
1	E	0.8	0.1	0.0	3.9	-2.8	-4.8	-1.3	-3.3	-2.6	0.0	2.9	0.0
1	F	0.4	0.0	0.0	1.6	-1.1	-1.7	-0.4	-1.0	-2.0	0.0	2.3	0.0
6	F	0.5	0.1	0.0	2.5	-1.6	-1.0	-0.9	-0.2	-2.0	-1.2	2.3	-0.4
6	E	1.0	0.1	-0.3	5.7	-4.7	-2.7	-3.2	-1.3	-2.1	-2.4	3.1	-0.8
6	D	1.2	0.2	-0.3	6.7	-5.2	-3.6	-3.9	-2.3	-2.9	-2.8	4.1	-0.9
6	C	1.2	0.2	-0.3	6.7	-3.6	-5.2	-2.3	-3.9	-2.9	-2.8	4.1	-0.9
6	B	1.0	0.1	-0.3	5.7	-2.7	-4.7	-1.3	-3.2	-2.1	-2.4	3.1	-0.8
6	A	0.5	0.1	0.0	2.5	-1.0	-1.6	-0.2	-0.9	-2.0	-1.2	2.3	-0.4

Frm Line	Col Line	Wind Long1	Wind Long2	Seis Left	Seis Right	Seis Long
1	A	-2.0	-1.4	0.0	0.0	0.0
1	B	-4.9	-2.7	0.0	0.0	0.0
1	C	-4.6	-2.9	0.0	0.0	0.0
1	D	-2.9	-4.6	0.0	0.0	0.0
1	E	-2.7	-4.9	0.0	0.0	0.0
1	F	-1.4	-2.0	0.0	0.0	0.0
6	F	-2.0	-1.4	0.0	0.0	0.0
6	E	-4.9	-2.7	0.0	0.0	0.0
6	D	-4.6	-2.9	0.0	0.0	0.0
6	C	-2.9	-4.6	0.0	0.0	0.0
6	B	-2.7	-4.9	0.0	0.0	0.0
6	A	-1.4	-2.0	0.0	0.0	0.0

ENDWALL COLUMN: MAXIMUM REACTIONS, ANCHOR BOLTS, & BASE PLATES

Frm Line	Col Line	Column_Reactions(k)						Bolt(in)		Base_Plate(in)			Grout (in)
		Load Id	Hmax H	V Vmax	Load Id	Hmin H	V Vmin						
1	A	6	1.4	-1.0	7	-1.2	-1.0	4	0.750	6.000	8.000	0.500	0.0
		1	0.0	2.1	6	1.4	-1.0						
1	B	6	1.7	-2.5	7	-1.6	-2.5	4	0.750	6.000	8.000	0.500	0.0
		1	0.0	4.8	6	1.7	-2.5						
1	C	8	2.3	-2.5	7	-2.1	-2.2	4	0.750	6.000	8.000	0.500	0.0
		1	0.0	5.6	8	2.3	-2.5						
1	D	9	2.3	-2.5	10	-2.1	-2.2	4	0.750	6.000	8.000	0.500	0.0
		1	0.0	5.6	9	2.3	-2.5						
1	E	11	1.7	-2.5	10	-1.6	-2.5	4	0.750	6.000	8.000	0.500	0.0
		1	0.0	4.8	11	1.7	-2.5						
1	F	11	1.4	-1.0	10	-1.2	-1.0	4	0.750	6.000	8.000	0.500	0.0
		1	0.0	2.1	11	1.4	-1.0						
6	F	6	1.4	-1.1	7	-1.2	-1.6	4	0.750	6.000	8.000	0.500	0.0
		1	0.0	3.1									
6	E	6	1.8	-2.8	12	-1.3	-3.4	4	0.750	6.000	8.000	0.500	0.0
		1	-0.3	6.8	7	-1.3	-3.8						
6	D	8	2.4	-3.0	12	-1.8	-3.3	4	0.750	6.000	8.000	0.500	0.0
		1	-0.3	8.0	7	-1.7	-3.8						
6	C	9	2.4	-3.0	13	-1.8	-3.3	4	0.750	6.000	8.000	0.500	0.0
		1	-0.3	8.0	10	-1.7	-3.8						
6	B	11	1.8	-2.8	13	-1.3	-3.4	4	0.750	6.000	8.000	0.500	0.0
		1	-0.3	6.8	10	-1.3	-3.8						
6	A	11	1.4	-1.1	10	-1.2	-1.6	4	0.750	6.000	8.000	0.500	0.0
		1	0.0	3.1									

NOTES FOR REACTIONS

Building reactions are based on the following building data:
Width (ft) = 80.0
Length (ft) = 125.0
Eave Height (ft) = 20.0/ 20.0
Roof Slope (rise/12) = 2.0/ 2.0
Dead Load (psf) = 2.0
Collateral Load (psf) = 0.5
Roof Live Load(psf) = 20.0
Frame Live Load(psf) = 12.0
Wind Speed (mph) = 120.0
Wind Code = FBC 23 (8TH EDITION)
Exposure = B
Closure = Enclosed
Importance Wind = 1.00
Importance Seismic = 1.00
Seismic Zone = B
Seismic Coeff (Fa*Ss) = 0.14

ID Description

1	Dead+Collateral+Live
2	0.6Dead+0.6Wind_Left1
3	0.6Dead+0.6Wind_Right1
4	0.6Dead+0.6Wind_Long1L
5	0.6Dead+0.6Wind_Long2L
6	0.6Dead+0.6Wind_Suction+0.6Wind_Long1L
7	0.6Dead+0.6Wind_Pressure+0.6Wind_Long1L
8	0.6Dead+0.6Wind_Left1+0.6Wind_Suction
9	0.6Dead+0.6Wind_Right1+0.6Wind_Suction
10	0.6Dead+0.6Wind_Pressure+0.6Wind_Long2L
11	0.6Dead+0.6Wind_Suction+0.6Wind_Long2L
12	Dead+0.6Wind_Pressure+0.6Wind_Long1L
13	Dead+0.6Wind_Pressure+0.6Wind_Long2L

BUILDING BRACING REACTIONS

Wall Loc	Col Line	± Reactions(k)				Panel_Shear (lb/ft)	
		Wind Horz	Wind Vert	Seismic Horz	Seismic Vert	Wind	Seis
L_EW	1					54	4
F_SW	F	2,3	8.2	6.0	0.8	0.6	
R_EW	6					68	5
B_SW	A	3,2	8.2	6.0	0.8	0.6	

Reactions for seismic represent shear force, Eh

REVISIONS

REVISION NO.	DESCRIPTION	DATE	BY
01	ADDED BELOW EAVE CANOPY TO RIGHT ENDWALL	1/24/24	BK



LARIAT STEEL DESIGN

78 AIRPORT LANE ~ ADEL GEORGIA 31620
PH: (229)896-2022
FAX: (229)896-2033
EMAIL: lariatsteeldesign@gmail.com

REVISION

A	DATE	BY
B		
C		
D		
E		
F		
G		

DESIGN CRITERIA

BUILDING CODE:	FBC 23 (8TH EDITION)
LIVE LOAD:	20.00 PSF
LIVE LOAD REDUCTION:	Yes
COLLATERAL LOAD:	0.50 PSF
SNOW LOAD:	0.00 PSF
WIND LOAD: (3 SECOND GUST)	120 MPH
WIND IMPORTANCE FACTOR:	1.00
WIND EXPOSURE:	B
CATEGORY: (SEISMIC USE GROUP)	II - Normal

JOB NAME:	Capital Metal	ID:	24-100
JOB LOCATION:	Lake City,FL 32025		
DWN:	BK	DATE:	1/16/24
SCALE:	N.T.S.		
DRAWING TITLE:	ANCHOR BOLT REACTIONS		DRAWING:
			02 OF 10

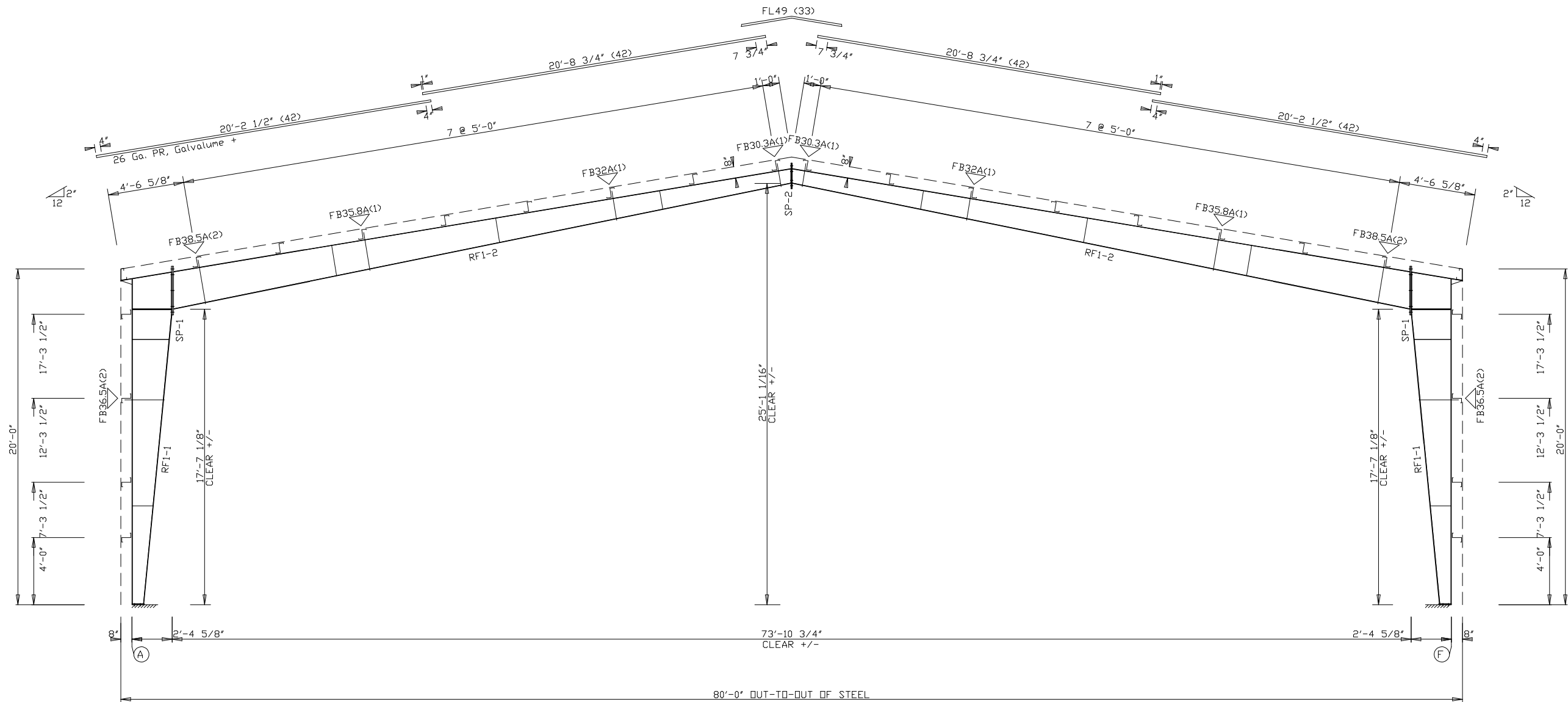

RIGID FRAME ELEVATION: FRAME LINE 2 3 4 5

MEMBER TABLE							
Mark	Weight	Length	Web Depth	Web Plate	Outside Flange		Inside Flange
			Start/End	Thick Length	W x Thk x Length	W x Thk x Length	W x Thk x Length
RF1-1	530	19'-5 3/16"	8.0/14.8	0.135 5'-10"	6 x 1/4" x 19'-4 1/4"	6 x 5/16" x 9'-7 1/2"	
			14.8/26.3	0.135 9'-11"	6 x 1/4" x 3'-0 11/16"	6 x 3/8" x 7'-7 15/16"	
			26.3/28.0	0.250 4'-0"			
			26.3/21.8	0.135 9'-11"	6 x 5/16" x 7'-10 3/4"	6 x 3/8" x 8'-3 1/4"	
RF1-2	802	37'-5 1/8"	21.8/17.5	0.135 9'-11"	6 x 1/4" x 20'-0"	6 x 1/4" x 20'-0"	
			17.5/13.3	0.135 9'-11"	6 x 1/4" x 9'-5"	6 x 1/4" x 9'-3 1/2"	
			13.3/10.0	0.135 7'-11 3/16"			

SPLICE BOLT TABLE						
Mark	Qty		Int	Type	Dia	Length
	Top	Bot				
SP-1	4	4	2	A325	3/4"	2 1/2"
SP-2	4	4	0	A325	3/4"	2 1/2"

▽ FLANGE BRACES: (1) One Side; (2) Two Sides
FBxxA(1): xx=length(in)
A = L2x2x14

PAINT GRAY OXIDE



LARIAT STEEL DESIGN
78 AIRPORT LANE ~ ADEL GEORGIA 31620
PH: (229)896-2022
FAX: (229)896-2033
EMAIL: lariatsteeldesign@gmail.com

REVISION		DATE	BY
"A"			
"B"			
"C"			
"D"			
"E"			
"F"			
"G"			

DESIGN CRITERIA	
BUILDING CODE:	FBC 23 (8TH EDITION)
LIVE LOAD:	20.00 PSF
LIVE LOAD REDUCTION:	Yes
COLLATERAL LOAD:	0.50 PSF
SNOW LOAD:	0.00 PSF
WIND LOAD: (3 SECOND GUST)	120 MPH
WIND IMPORTANCE FACTOR:	1.00
WIND EXPOSURE:	B
CATEGORY: (SEISMIC USE GROUP)	II - Normal

JOB NAME:		ID:
Capital Metal		24-100
JOB LOCATION:		
Lake City, FL 32025		
DWN:	DATE:	SCALE:
BK	1/16/24	N.T.S.
DRAWING TITLE:		DRAWING:
RIGID FRAME ELEVATION		03 OF 10

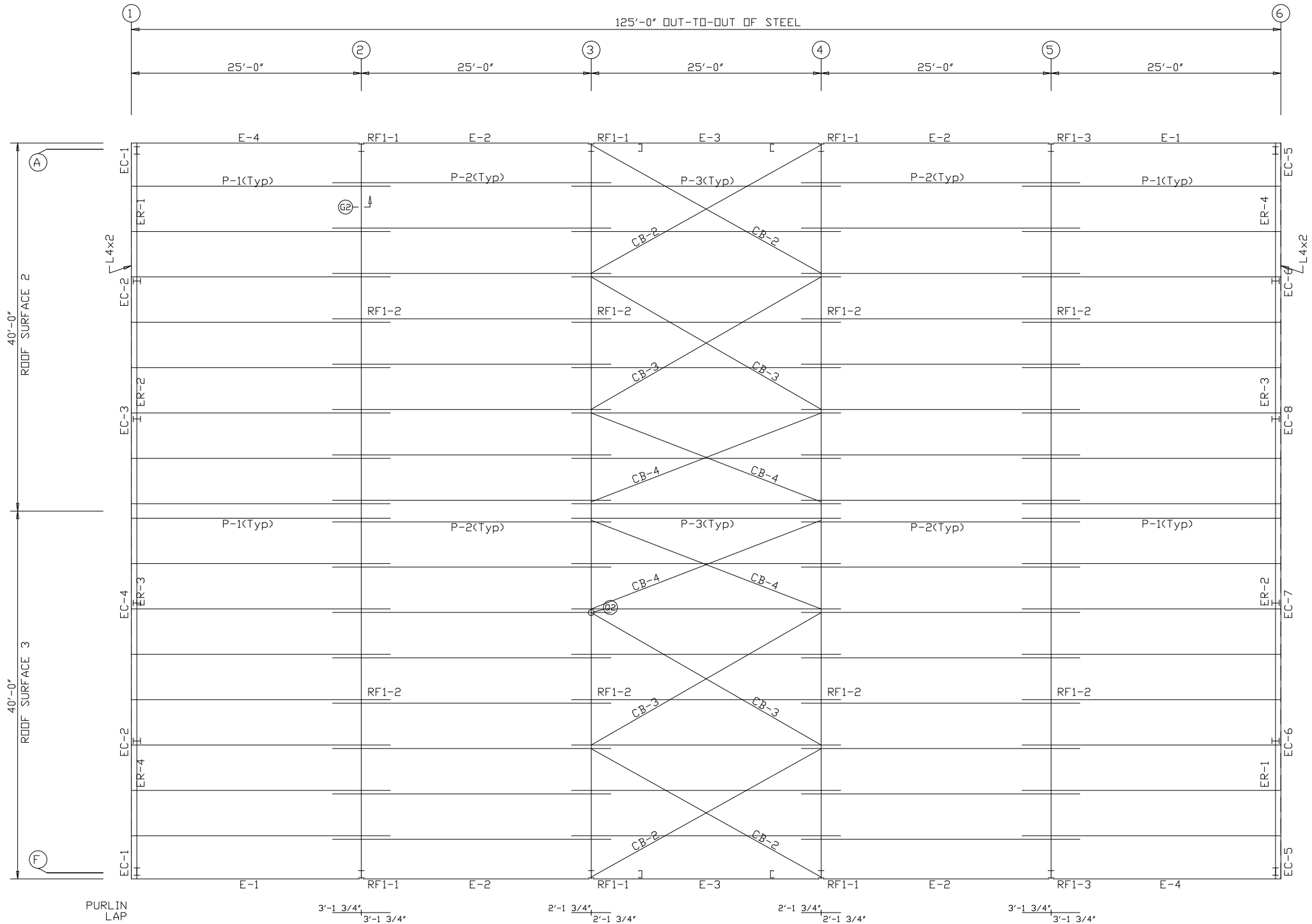

ROOF FRAMING PLAN

REVISIONS			
REVISION NO.	DESCRIPTION	DATE	BY
01	ADDED BELOW EAVE CANOPY TO RIGHT ENDWALL	1/24/24	BK

EXTENSION/CANOPY BOLTS				
ROOF PLAN				
MARK	QUAN	TYPE	DIA	LENGTH
EB-1	4	A325	3/4"	2 1/2"
EB-3	4	A325	3/4"	2 1/2"
EB-4	4	A325	3/4"	2 1/2"
EB-5	4	A325	3/4"	2 1/2"

MEMBER TABLE		
ROOF PLAN		
MARK	PART	LENGTH
EB-1	W8X10	6'-2 5/16"
EB-3	W8X10	6'-2 5/16"
EB-4	W8X13	6'-2 3/8"
EB-5	W8X10	6'-2 5/16"
P-1	8X25Z12	28'-1 1/2"
P-2	8X25Z16	30'-3 1/2"
P-3	8X25Z16	29'-3 1/2"
P-4	8X25Z16	13'-4 1/2"
P-5	8X25Z16	14'-5 1/2"
P-6	8X25Z12	19'-5 1/2"
E-1	E085342L	24'-11 1/2"
E-2	E085342L	24'-11 1/2"
E-3	E085342L	24'-11 1/2"
E-4	E085342L	24'-11 1/2"
E-5	8X25C16	14'-8 1/2"
E-6	8X25C16	14'-5 1/2"
E-7	8X25C16	19'-5 1/2"
CB-2	5/16" CA	28'-5 1/4"
CB-3	1/4" CAB	28'-8 1/4"
CB-4	1/4" CAB	27'-0 1/2"

GALVANIZED



LARIAT STEEL DESIGN
78 AIRPORT LANE ~ ADEL GEORGIA 31620
PH: (229)896-2022
FAX: (229)896-2033
EMAIL: lariatsteeldesign@gmail.com

REVISION	DATE	BY
"A"		
"B"		
"C"		
"D"		
"E"		
"F"		
"G"		

DESIGN CRITERIA	
BUILDING CODE:	FBC 23 (8TH EDITION)
LIVE LOAD:	20.00 PSF
LIVE LOAD REDUCTION:	Yes
COLLATERAL LOAD:	0.50 PSF
SNOW LOAD:	0.00 PSF
WIND LOAD: (3 SECOND GUST)	120 MPH
WIND IMPORTANCE FACTOR:	1.00
WIND EXPOSURE:	B
CATEGORY: (SEISMIC USE GROUP)	II - Normal

JOB NAME:	Capital Metal	ID:	24-100
JOB LOCATION:	Lake City, FL 32025		
DWN:	BK	DATE:	1/16/24
SCALE:	N.T.S.		
DRAWING TITLE:	ROOF FRAMING		DRAWING:
		04 OF 10	

DOWNSPOUT LOCATIONS

TRIM TABLE	
ROOF PLAN	
OID MARK	DETAIL
1 FL49	TRIM 320

NOTES:

- FIELD LOCATE (3) 9"X10' RIDGE VENTS
- DIE FORMED RIDGE VENTS PROVIDED BY L.S.D.
- SHEETING NOT BY L.S.D

REVISIONS			
REVISION NO.	DESCRIPTION	DATE	BY
01	ADDED BELOW EAVE CANOPY TO RIGHT ENDWALL	1/24/24	BK

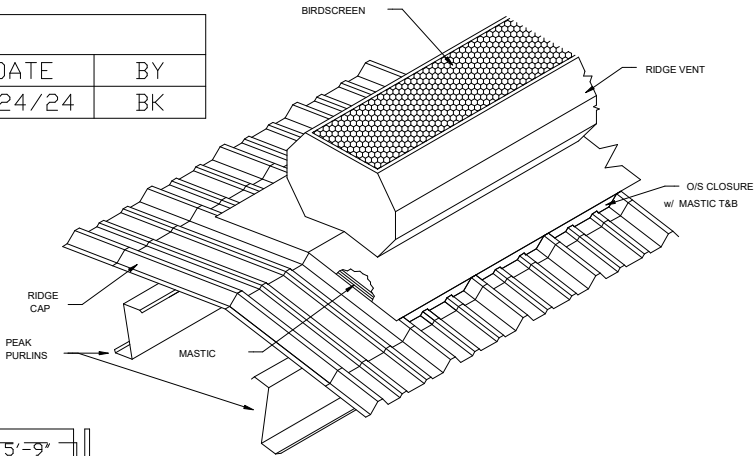

INSTALLATION PROCEDURE

1. WHILE PANELING ROOF, OMIT RIDGE CAPS FOR VENT OPENING AT DESIRED LOCATION.
2. BACKLAP (1) RIDGE CAP 1'-0" LEAVING A 10'-0" OPENING.
3. APPLY CONTINUOUS STRIP OF MASTIC ACROSS BOTH ENDS OF OPENING AS SHOWN.
4. PLACE O/S CLOSURES ON MASTIC ON EACH END. APPLY ANOTHER STRIP OF MASTIC ON TOP OF CLOSURE.
5. IF DAMPER IS USED, ATTACH CABLE TO OPENER CABLE.
6. SET VENT IN PLACE, OVER BOTH PANEL SIDELAPS & ATTACH w/ #14x 7/8" S.D. SCREWS. (4) PER EACH END AND (1) ON EACH MAJOR RIB OF ROOF PANEL.

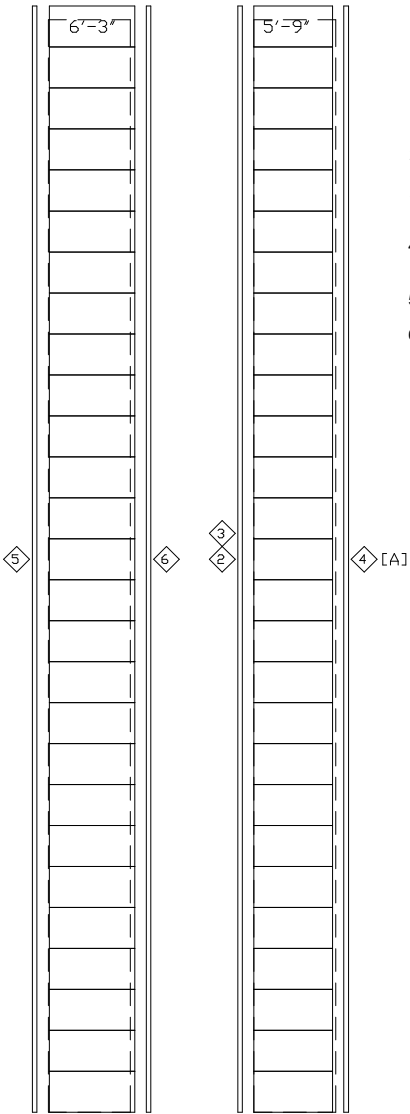
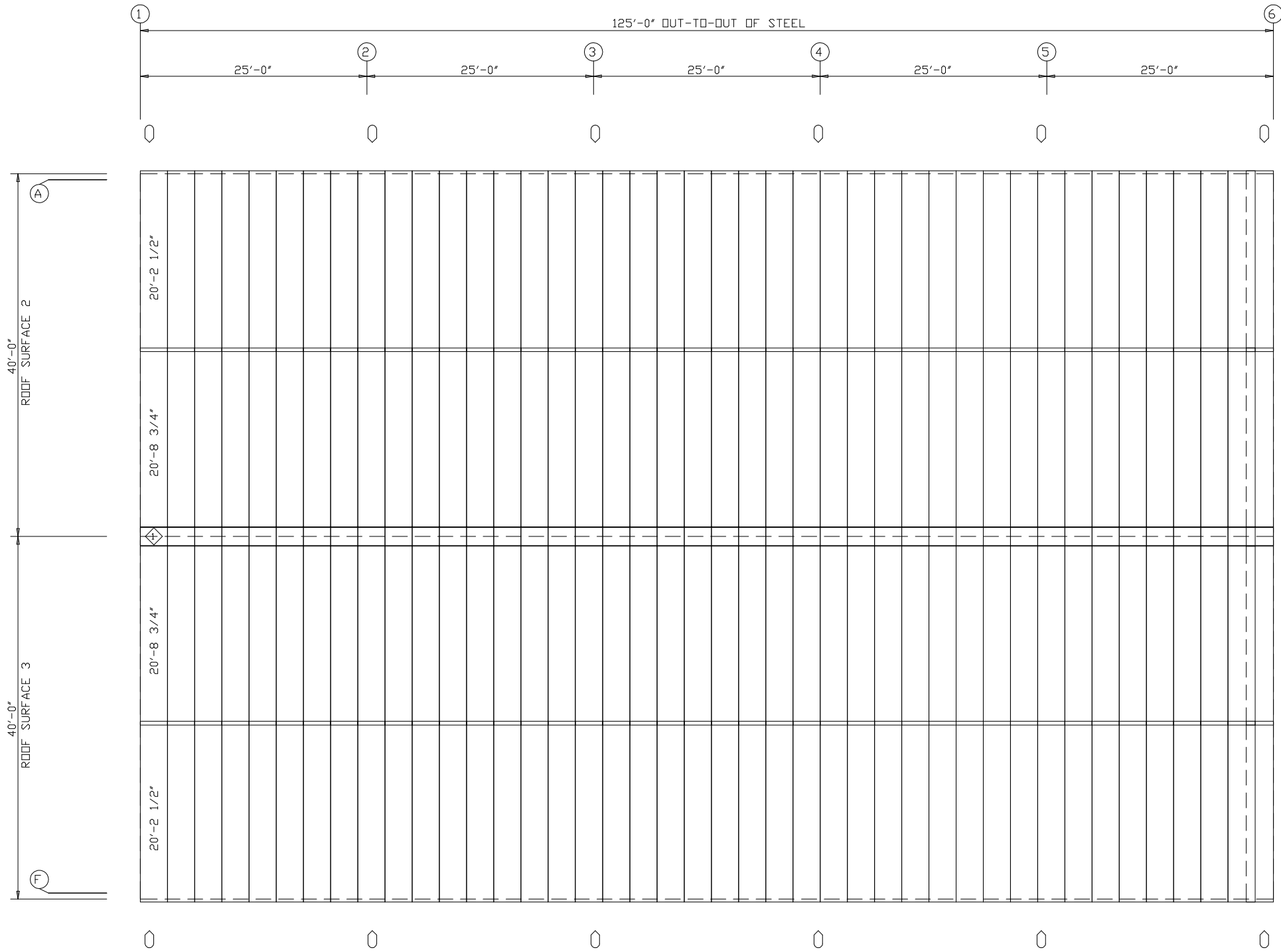

ROOF SHEETING PLAN

PANELS: 26 Ga. PR - Galvalume +
[A] SOFFIT PANELS: 26 Ga. PR - Polar White
ALL PANELS NOT BY LSD



LARIAT STEEL DESIGN

78 AIRPORT LANE ~ ADEL GEORGIA 31620
PH: (229)896-2022
FAX: (229)896-2033
EMAIL: lariatsteeldesign@gmail.com

REVISION	DATE	BY
A		
B		
C		
D		
E		
F		
G		

DESIGN CRITERIA	
BUILDING CODE:	FBC 23 (8TH EDITION)
LIVE LOAD:	20.00 PSF
LIVE LOAD REDUCTION:	Yes
COLLATERAL LOAD:	0.50 PSF
SNOW LOAD:	0.00 PSF
WIND LOAD: (3 SECOND GUST)	120 MPH
WIND IMPORTANCE FACTOR:	1.00
WIND EXPOSURE:	B
CATEGORY: (SEISMIC USE GROUP)	II - Normal

JOB NAME:	Capital Metal	ID:	24-100
JOB LOCATION:	Lake City,FL 32025		
DWN:	BK	DATE:	1/16/24
SCALE:	N.T.S.		
DRAWING TITLE:	ROOF SHEETING	DRAWING:	05 OF 10

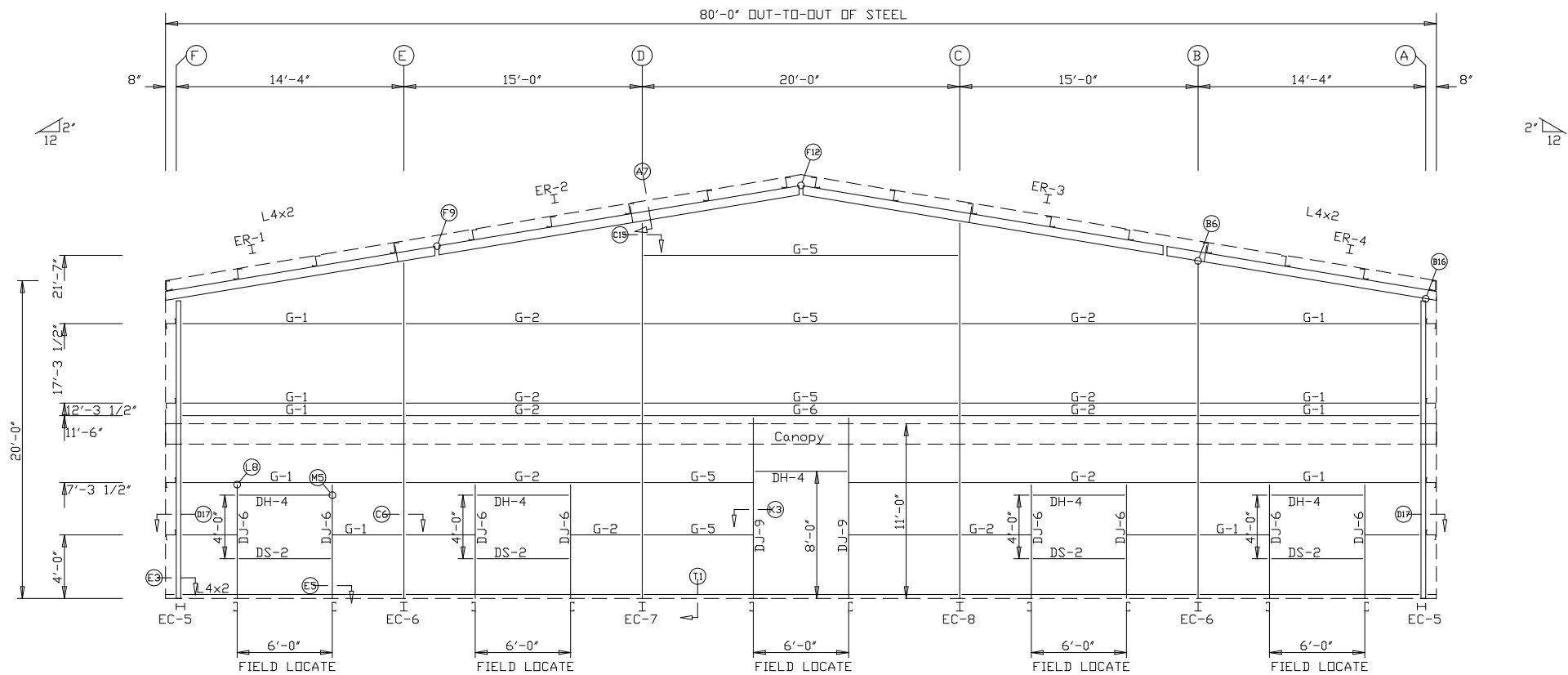

RIGHT ENDWALL FRAMING: FRAME LINE 6

BOLT TABLE				
FRAME LINE 6				
LOCATION	QUAN	TYPE	DIA	LENGTH
ER-1/ER-2	8	A325	3/4"	2 1/2"
ER-2/ER-3	8	A325	3/4"	2 1/2"
ER-3/ER-4	8	A325	3/4"	2 1/2"
Cor_Column/Raf	4	A325	3/4"	2"
Int_Column/Raf	2	A325	1/2"	2"

SPECIAL BOLTS				
Q ID	QUAN	TYPE	DIA	LENGTH WASH
1	4	A307	1/2"	1" 1

MEMBER TABLE		
FRAME LINE 6		
MARK	PART	LENGTH
EC-5	W8X10	18'-10 9/16"
EC-6	W8X10	21'-1 5/8"
EC-7	W8X10	23'-7 5/8"
EC-8	W8X10	23'-7 5/8"
ER-1	W8X10	17'-3 9/16"
ER-2	W8X10	23'-2 13/16"
ER-3	W8X10	23'-2 13/16"
ER-4	W8X10	17'-3 9/16"
DJ-6	8X25C16	7'-3 1/2"
DJ-9	8X25C16	11'-6"
DH-4	8X25C16	5'-11 1/2"
DS-2	8X25C16	5'-11 1/2"
G-1	8X25Z16	13'-5 5/8"
G-2	8X25Z16	14'-7 1/2"
G-5	8X25Z16	19'-7 1/2"
G-6	8X25Z14	19'-7 1/2"

TRIM TABLE		
FRAME LINE 6		
QID PART	DETAIL	
1 BT-1	BASE TRIM	
2 XFL-830	O/S CORNER TRIM	
3 FL-13	RAKE TRIM	
4 PEAK BOX		
5 FL-24	HEAD TRIM	
6 FL-22	JAMB TRIM	
7 LF-101	FLASHING	

NOTE:
-SHEETING NOT BY L.S.D.
TRIM PROVIDED BY L.S.D.

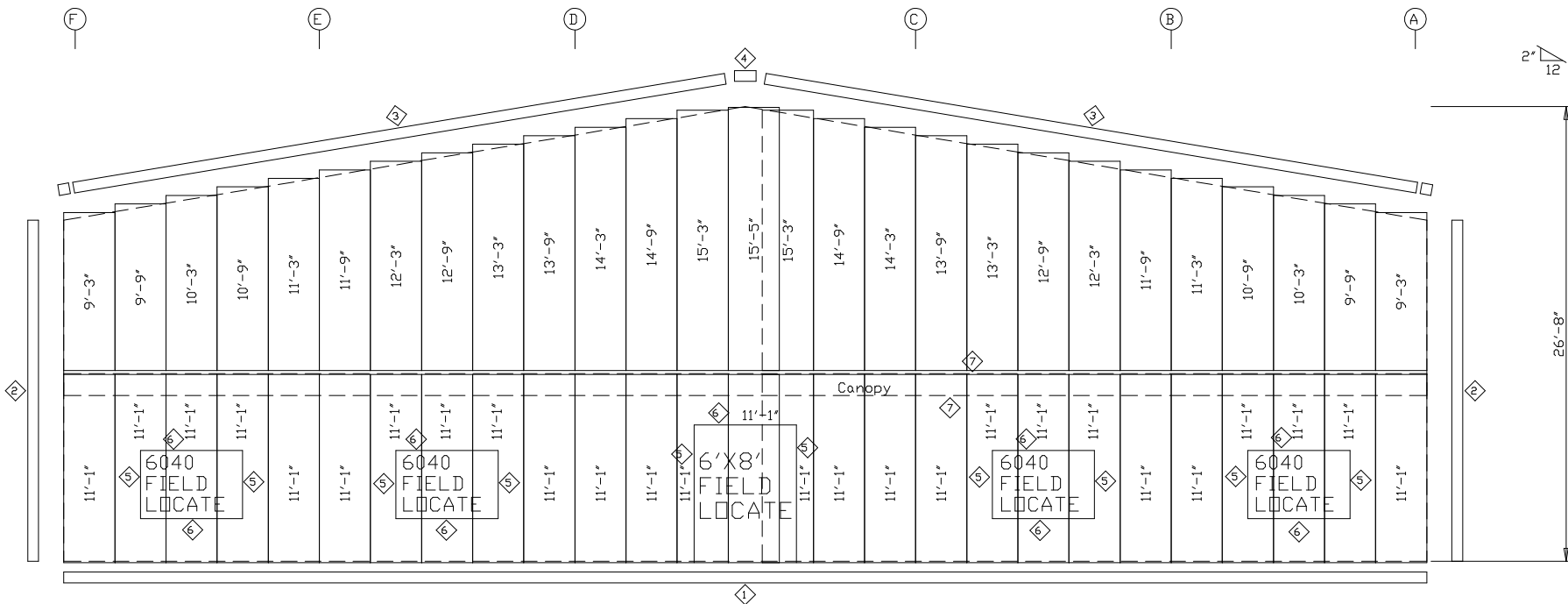

RIGHT ENDWALL SHEETING & TRIM: FRAME LINE 6
PANELS: 26 Ga. PR - NEED SIG 200

REVISIONS			
REVISION NO.	DESCRIPTION	DATE	BY
01	ADDED BELOW EAVE CANOPY TO RIGHT ENDWALL	1/24/24	BK



LARIAT STEEL DESIGN
78 AIRPORT LANE ~ ADEL GEORGIA 31620
PH: (229)896-2022
FAX: (229)896-2033
EMAIL: lariatsteeldesign@gmail.com

REVISION	DATE	BY
A		
B		
C		
D		
E		
F		
G		

DESIGN CRITERIA	
BUILDING CODE:	FBC 23 (8TH EDITION)
LIVE LOAD:	20.00 PSF
LIVE LOAD REDUCTION:	Yes
COLLATERAL LOAD:	0.50 PSF
SNOW LOAD:	0.00 PSF
WIND LOAD: (3 SECOND GUST)	120 MPH
WIND IMPORTANCE FACTOR:	1.00
WIND EXPOSURE:	B
CATEGORY: (SEISMIC USE GROUP)	II - Normal

JOB NAME:	Capital Metal	ID:	24-100
JOB LOCATION:	Lake City, FL 32025		
DWN:	BK	DATE:	1/16/24
SCALE:	N.T.S.		
DRAWING TITLE:	ENDWALL FRAMING	DRAWING:	07 OF 10

⓪ DOWNSPOUT LOCATIONS

REVISIONS			
REVISION NO.	DESCRIPTION	DATE	BY
01	ADDED BELOW EAVE CANOPY TO RIGHT ENDWALL	1/24/24	BK

MEMBER TABLE		
FRAME LINE A		
MARK	PART	LENGTH
DJ-6	8X25c16	7'-3 1/2"
DJ-7	8X35c14	19'-5 1/4"
DJ-8	8X35c14	19'-5 1/4"
DH-2	8X25c16	13'-11 1/2"
G-7	8X25Z16	26'-1 1/2"
G-8	8X25Z16	27'-3 1/2"
G-9	8X25Z16	6'-4"
G-10	8X25Z16	13'-11 1/2"
G-11	8X25Z16	6'-4"
CB-1	5/16" CA	31'-7 1/2"

TRIM TABLE	
FRAME LINE A	
ID MARK	DETAIL
1 BT-1	BASE TRIM
2 FL-74	GUTTER
3 GUTTER END PLUGS	
4 FL-22	JAMB TRIM
5 FL-24	HEAD TRIM

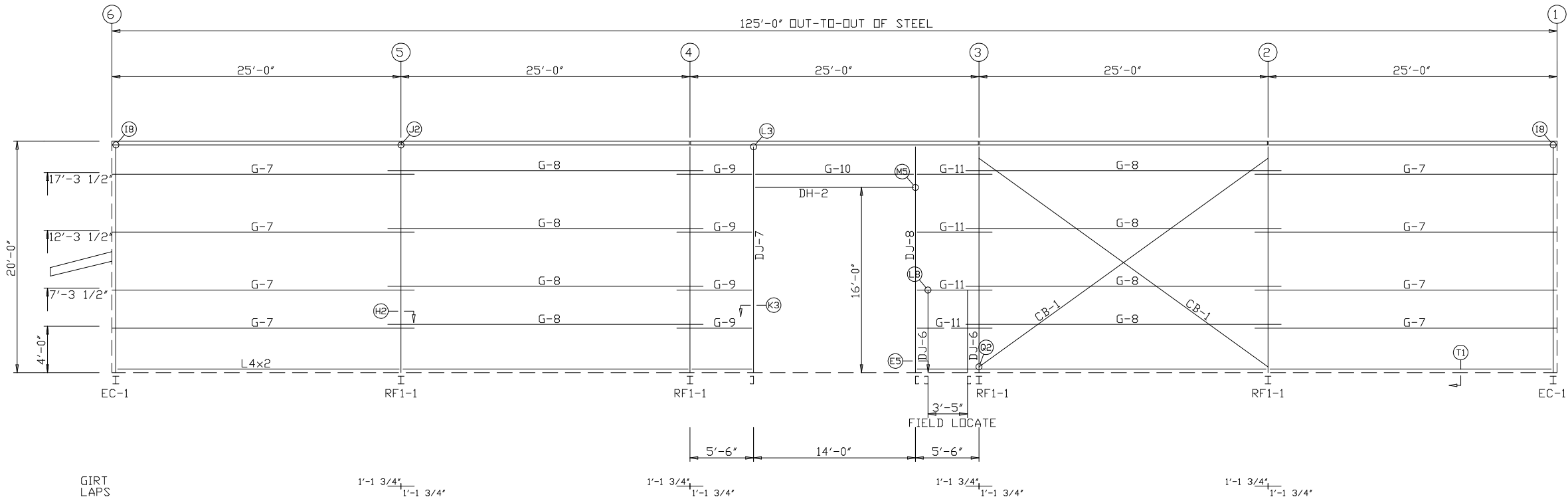

BACK SIDEWALL FRAMING: FRAME LINE A

NOTE:
-SHEETING NOT BY L.S.D.
TRIM PROVIDED BY L.S.D.

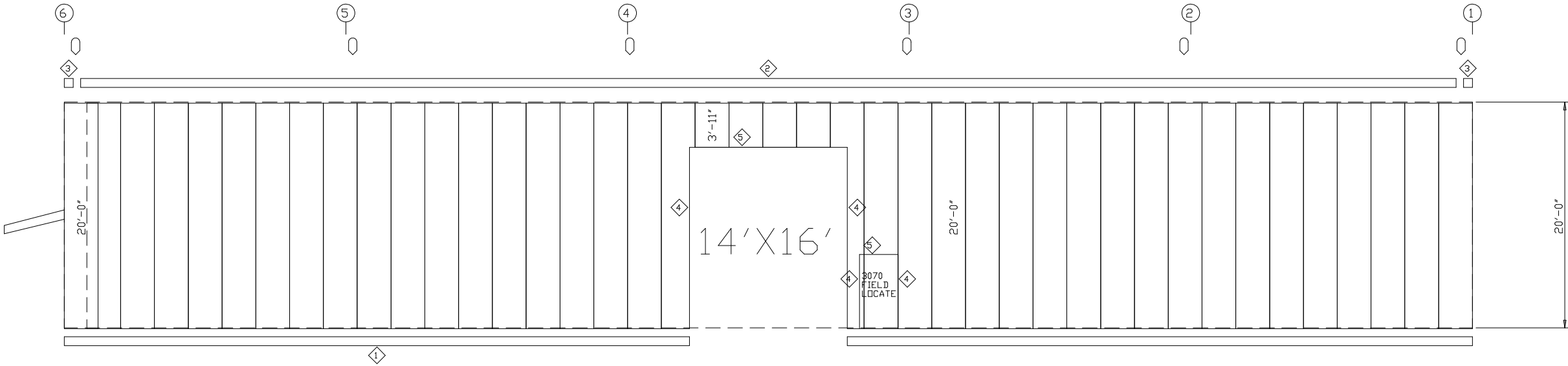

BACK SIDEWALL SHEETING & TRIM: FRAME LINE A
PANELS: 26 Ga. PR - BRITE WHITE



LARIAT STEEL DESIGN
78 AIRPORT LANE ~ ADEL GEORGIA 31620
PH: (229)896-2022
FAX: (229)896-2033
EMAIL: lariatsteeldesign@gmail.com

REVISION	DATE	BY
A		
B		
C		
D		
E		
F		
G		

DESIGN CRITERIA	
BUILDING CODE:	FBC 23 (8TH EDITION)
LIVE LOAD:	20.00 PSF
LIVE LOAD REDUCTION:	Yes
COLLATERAL LOAD:	0.50 PSF
SNOW LOAD:	0.00 PSF
WIND LOAD: (3 SECOND GUST)	120 MPH
WIND IMPORTANCE FACTOR:	1.00
WIND EXPOSURE:	B
CATEGORY: (SEISMIC USE GROUP)	II - Normal

JOB NAME:	Capital Metal	ID:	24-100
JOB LOCATION:	Lake City, FL 32025		
DWN:	BK	DATE:	1/16/24
DRAWING TITLE:	SIDEWALL FRAMING	SCALE:	N.T.S.
			08 OF 10

DOWNSPOUT LOCATIONS

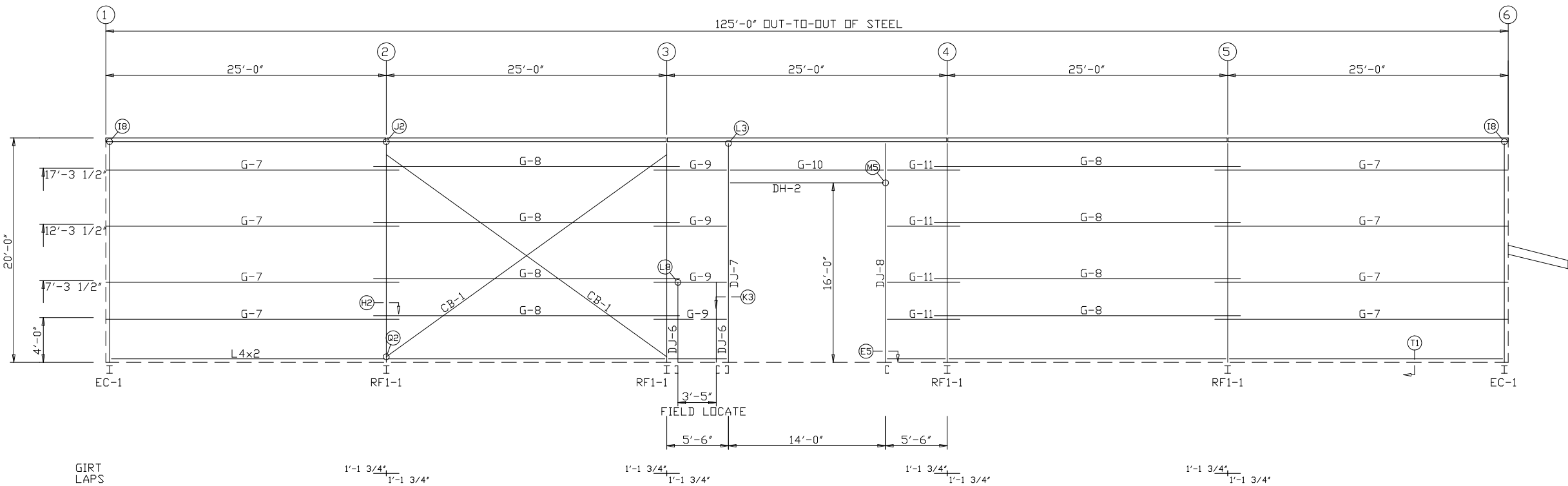

SIDEWALL FRAMING: FRAME LINE F

MEMBER TABLE FRAME LINE F		
MARK	PART	LENGTH
DJ-6	8X25C16	7'-3 1/2"
DJ-7	8X35C14	19'-5 1/4"
DJ-8	8X35C14	19'-5 1/4"
DH-2	8X25C16	13'-11 1/2"
G-7	8X25Z16	26'-1 1/2"
G-8	8X25Z16	27'-3 1/2"
G-9	8X25Z16	6'-4"
G-10	8X25Z16	13'-11 1/2"
G-11	8X25Z16	6'-4"
CB-1	5/16" CA	31'-7 1/2"

TRIM TABLE FRAME LINE F		
ID	MARK	DETAIL
1	BT-1	BASE TRIM
2	XFL-830	D/S CORNER TRIM
3	GUTTER END PLUGS	
4	FL-22	JAMB TRIM
5	FL-24	HEAD TRIM

NOTE:
-SHEETING NOT BY L.S.D
TRIM PROVIDED BY L.S.D

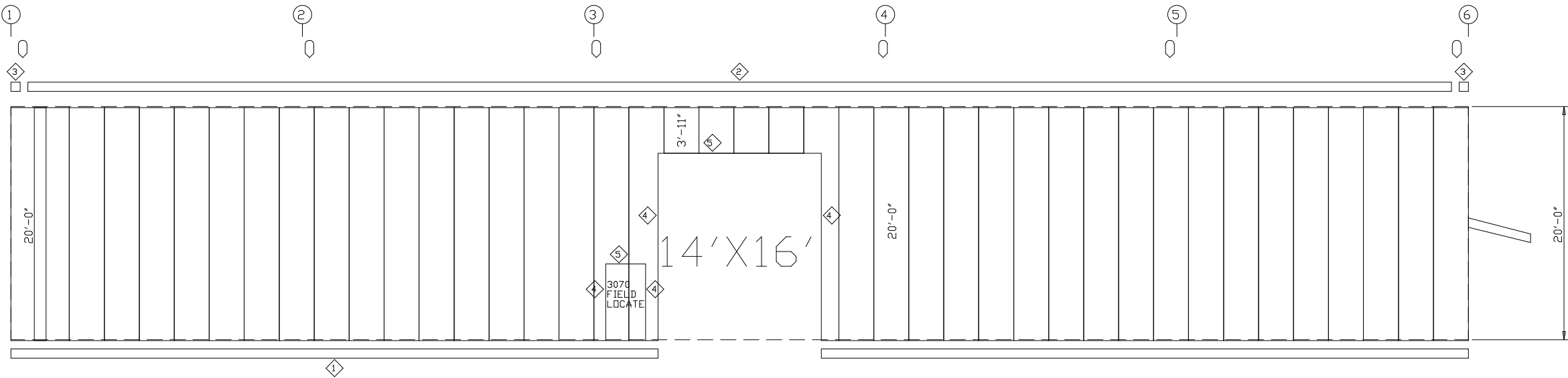

SIDEWALL SHEETING & TRIM: FRAME LINE F
PANELS: 26 Ga. PR - BRITE WHITE



LARIAT STEEL DESIGN
78 AIRPORT LANE ~ ADEL GEORGIA 31620
PH: (229)896-2022
FAX: (229)896-2033
EMAIL: lariatsteeldesign@gmail.com

REVISION		DATE	BY
A			
B			
C			
D			
E			
F			
G			

DESIGN CRITERIA	
BUILDING CODE:	FBC 23 98TH EDITION)
LIVE LOAD:	20.00 PSF
LIVE LOAD REDUCTION:	Yes
COLLATERAL LOAD:	0.50 PSF
SNOW LOAD:	0.00 PSF
WIND LOAD: (3 SECOND GUST)	120 MPH
WIND IMPORTANCE FACTOR:	1.00
WIND EXPOSURE:	B
CATEGORY: (SEISMIC USE GROUP)	II - Normal

JOB NAME:	Capital Metal	ID:	24-100
JOB LOCATION:	Lake City, FL 32025		
DWN:	BK	DATE:	1/16/24
SCALE:	N.T.S.		
DRAWING TITLE:	SIDEWALL FRAMING		DRAWING:
		09 OF 10	

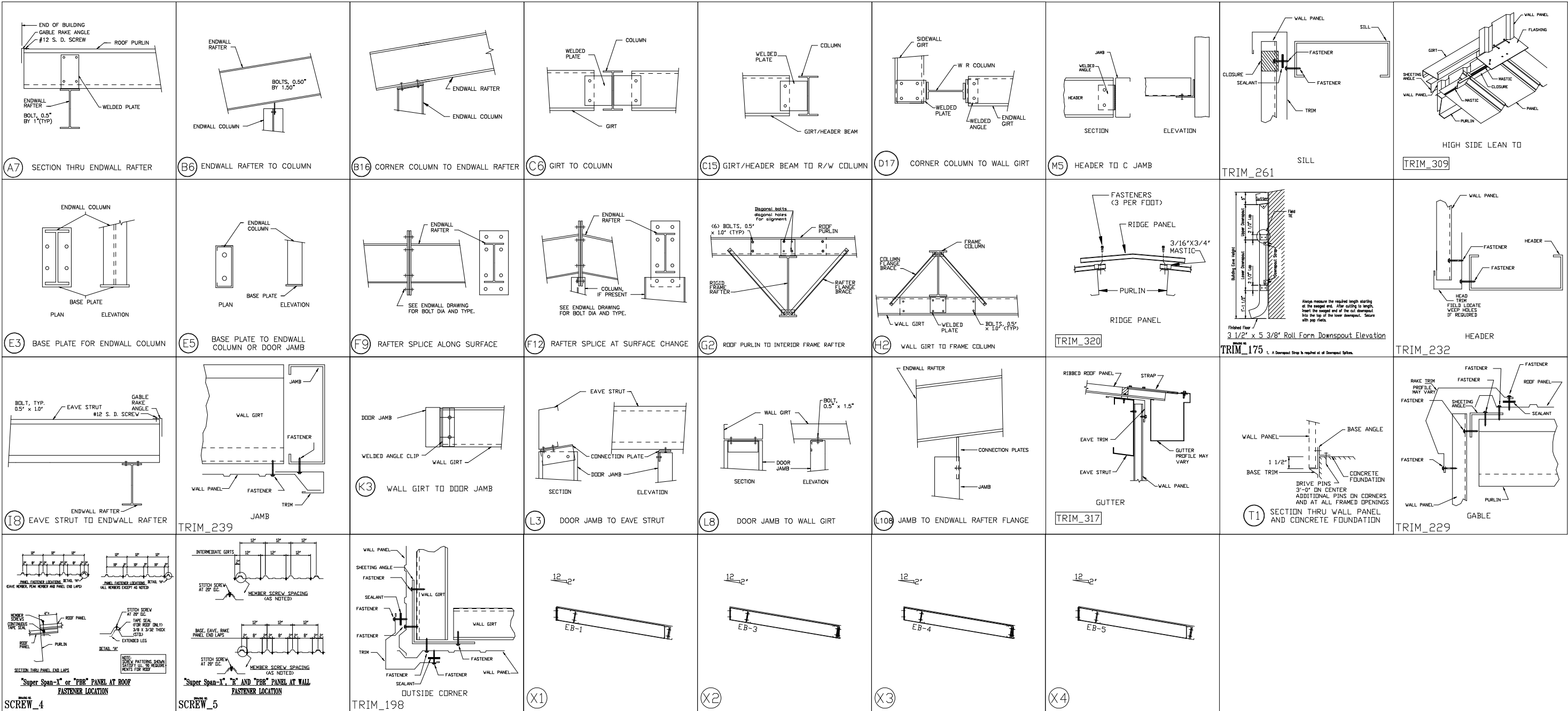

REVISIONS			
REVISION NO.	DESCRIPTION	DATE	BY
01	ADDED BELOW EAVE CANOPY TO RIGHT ENDWALL	1/24/24	BK



LARIAT STEEL DESIGN
78 AIRPORT LANE ~ ADEL GEORGIA 31620
PH: (229)896-2022
FAX: (229)896-2033
EMAIL: lariatsteeldesign@gmail.com

REVISION	DATE	BY
"A"		
"B"		
"C"		
"D"		
"E"		
"F"		
"G"		

DESIGN CRITERIA	
BUILDING CODE:	FBC 23 (8TH EDITION)
LIVE LOAD:	20.00 PSF
LIVE LOAD REDUCTION:	Yes
COLLATERAL LOAD:	0.50 PSF
SNOW LOAD:	0.00 PSF
WIND LOAD: (3 SECOND GUST)	120 MPH
WIND IMPORTANCE FACTOR:	1.00
WIND EXPOSURE:	B
CATEGORY: (SEISMIC USE GROUP)	II - Normal

JOB NAME:	Capital Metal	ID:	24-100
JOB LOCATION:	Lake City, FL 32025		
DWN:	BK	DATE:	1/16/24
SCALE:	N.T.S.		
DRAWING TITLE:	DETAIL DRAWINGS	DRAWING:	10 OF 10