



STATE OF FLORIDA  
DEPARTMENT OF HEALTH  
ONSITE SEWAGE TREATMENT AND DISPOSAL  
SYSTEM  
APPLICATION FOR CONSTRUCTION PERMIT

PERMIT NO. 22-3406  
DATE PAID: 5/14/22  
FEE PAID: 6000  
RECEIPT #: 1832722

APPLICATION FOR:

[ ] New System [ ☒ ] Existing System [ ] Holding Tank [ ] Innovative  
[ ] Repair [ ] Abandonment [ ] Temporary [ ]

APPLICANT: Javier + Marisol Leal leal0808@icloud.com

AGENT: \_\_\_\_\_ TELEPHONE: 386-628-6778

MAILING ADDRESS: 1010 SW Logan Gln Apt 102

TO BE COMPLETED BY APPLICANT OR APPLICANT'S AUTHORIZED AGENT. SYSTEMS MUST BE CONSTRUCTED BY A PERSON LICENSED PURSUANT TO 489.105(3)(m) OR 489.552, FLORIDA STATUTES. IT IS THE APPLICANT'S RESPONSIBILITY TO PROVIDE DOCUMENTATION OF THE DATE THE LOT WAS CREATED OR PLATTED (MM/DD/YY) IF REQUESTING CONSIDERATION OF STATUTORY GRANDFATHER PROVISIONS.

PROPERTY INFORMATION

LOT: \_\_\_\_\_ BLOCK: \_\_\_\_\_ SUBDIVISION: \_\_\_\_\_ PLATTED: \_\_\_\_\_

PROPERTY ID #: 21-25-16-01681-002 ZONING: ESA-2 I/M OR EQUIVALENT: [ Y / ☒ N ]

PROPERTY SIZE: 3 ACRES WATER SUPPLY: [ ☒ PRIVATE ] PUBLIC [ ] <=2000GPD [ ] >2000GPD

IS SEWER AVAILABLE AS PER 381.0065, FS? [ Y / ☒ N ] DISTANCE TO SEWER: \_\_\_\_\_ FT

PROPERTY ADDRESS: Suwannee Valley Road

DIRECTIONS TO PROPERTY: 41 north, left on Baughn st, Right on Cracknel  
Way, Left on Sugar Cane Pl, straight onto suwannee valley Rd,  
1405 on your right.

BUILDING INFORMATION

[ ☒ ] RESIDENTIAL [ ] COMMERCIAL

Unit No	Type of Establishment	No. of Bedrooms	Building Area Sqft	Commercial/Institutional System Design Table 1, Chapter 64E-6, FAC
1	<del>House (proposed)</del>	3	1.5-1.7'2	
2	Workshop (now)		1680 ft <sup>2</sup>	
3				ORIGINAL ATTACHED
4				

[ ] Floor/Equipment Drains [ ] Other (Specify) \_\_\_\_\_

SIGNATURE: [Signature] [Signature] DATE: 05-04-22



STATE OF FLORIDA  
DEPARTMENT OF HEALTH  
APPLICATION FOR CONSTRUCTION PERMIT

Permit Application Number 22-0426

----- PART II - SITEPLAN -----

Scale: Each block represents 10 feet and 1 inch = 40 feet.

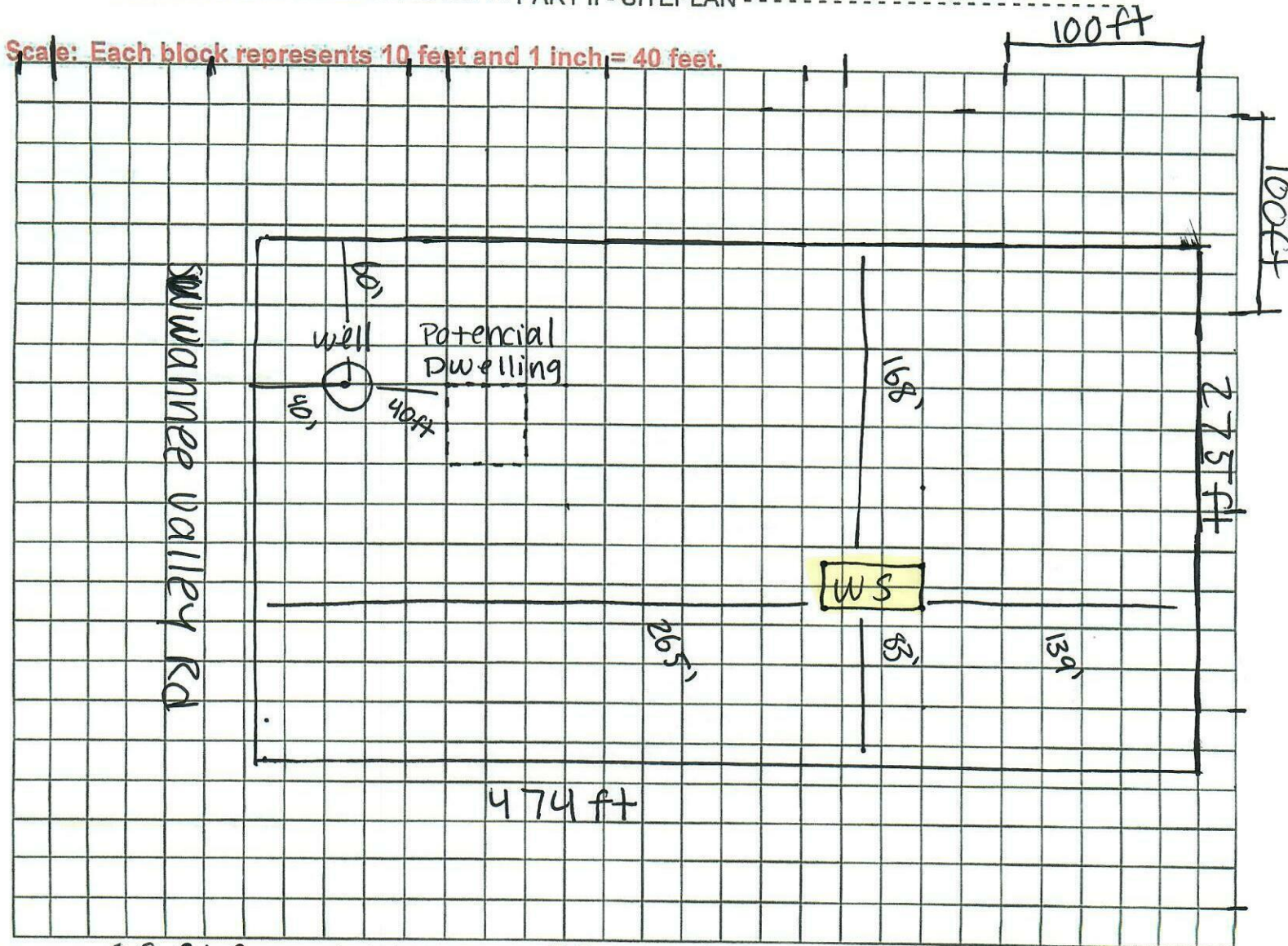

Notes: SCALE - 1 block = 20 ft

The "Potencial Dwelling" area has not been accurately measured,  
neither have Plans been formed.

Site Plan submitted by: Merlin Leaf TITLE \_\_\_\_\_ DATE: \_\_\_\_\_  
Plan Approved X Not Approved \_\_\_\_\_ Date 5/10/22  
By: [Signature] **Columbia CHD** County Health Department

**ALL CHANGES MUST BE APPROVED BY THE COUNTY HEALTH DEPARTMENT**