



135 NE Hernando Ave., Suite B-21
Lake City, FL 32055
Office: 386-758-1008 Fax: 386-758-2160

Application Number 55

NOTICE TO SWIMMING POOL OWNERS

I Fredor Carol Wright have been informed and I understand that prior to the final inspect approval and use of my pool. I will need all the inspections approved and the required fencing installed in accordance applicable regulations. The Florida Building Code Chapter 4 Section 24 requires private residential swimming pools, hot tubs, or non-portable spas containing water over 24 inches deep to meet the following pool barrier safety feature requirements:

- The pool access must be isolated by a barrier at least 4 feet high and installed around the perimeter of the pool. Unless the pool is equipped with a safety cover complying with the specifications of American Society for Testing and Materials standard F-1346-91.
- The barrier shall not have any gaps or openings which would allow a child to crawl under, squeeze through or climb over and must be placed no less than 20 inches from the water's edge.
- Gates located in the pool barrier must open outward away from the pool and be both self-closing and self-latching, with a release mechanism not less than 54" above the standing surface at the gate.
- The barrier must be separate from any other fence, wall, or other enclosure surrounding the yard unless the fence, wall or other enclosure or portion thereof is situated on the perimeter of the pool and meets the pool barrier requirements.
- Where a wall of a dwelling serves as part of the barrier one of the following shall apply:
 - 1) All doors and first floor windows with a sill height of less than 48 inches providing direct access from the home to the pool must be equipped with an alarm that has a minimum sound pressure rating of 85 decibel at 10 feet. The alarm shall sound immediately upon opening the window or door unless the temporary bypass mechanism is activated.
 - 2) Or, all doors providing direct access from the home to the pool must be equipped with a self-closing self-latching device with a release mechanism located at least 54 inches above the floor.

According to Florida statutes, failure to comply with these requirements is a misdemeanor of the second degree, punishable by imprisonment for up to 60 days or a fine of up to \$500, except that no penalty shall be imposed if within 4 days after arrest or issuance of a summons or notice to appear, the pool is equipped with the aforementioned safety features and the responsible person attends a drowning prevention education program developed by the Florida Department of Health. I also understand that there are several inspections required in addition to a final inspection for my swimming pool.

Fredor Carol Wright
Owner Signature Date

Address: 113 SW Emily Glenn Lake City FL

Myndee
Contractor Signature Date

4612 CPC057105
License Number

Sunledge



thirstygator@bellsouth.net

6. 11

Diagram of a rectangular lot with dimensions and setbacks:

- Top side: 40'
- Bottom side: 40'
- Left side: 75' Front
- Right side: 40'
- Setback to property line: 20' (indicated by a bracket on the right side)

Peeler Pools
9878 S. U.S. Hwy 441
Lake City FL 32056

Phone: 386-755-2848
Fax: 386-755-5577

Designed by:
Raymond Peela
4/5/2012

Wright, Fred & Carol
Designed 113 SW Emily Glen
for: Lake City FI 32024

1	2	3	4	5	6	7	8	9	10	11	12	13	14	15	16	17	18	19	20	21	22	23	24	25	26	27	28	29	30	31	32	33	34	35	36	37	38	39	40	41	42	43	44	45	46	47	48	49	50	51	52	53	54	55	56	57	58	59	60	61	62	63	64	65	66	67	68	69	70	71	72	73	74	75	76	77	78	79	80	81	82	83	84	85	86	87	88	89	90	91	92	93	94	95	96	97	98	99	100
1	2	3	4	5	6	7	8	9	10	11	12	13	14	15	16	17	18	19	20	21	22	23	24	25	26	27	28	29	30	31	32	33	34	35	36	37	38	39	40	41	42	43	44	45	46	47	48	49	50	51	52	53	54	55	56	57	58	59	60	61	62	63	64	65	66	67	68	69	70	71	72	73	74	75	76	77	78	79	80	81	82	83	84	85	86	87	88	89	90	91	92	93	94	95	96	97	98	99	100
1	2	3	4	5	6	7	8	9	10	11	12	13	14	15	16	17	18	19	20	21	22	23	24	25	26	27	28	29	30	31	32	33	34	35	36	37	38	39	40	41	42	43	44	45	46	47	48	49	50	51	52	53	54	55	56	57	58	59	60	61	62	63	64	65	66	67	68	69	70	71	72	73	74	75	76	77	78	79	80	81	82	83	84	85	86	87	88	89	90	91	92	93	94	95	96	97	98	99	100
1	2	3	4	5	6	7	8	9	10	11	12	13	14	15	16	17	18	19	20	21	22	23	24	25	26	27	28	29	30	31	32	33	34	35	36	37	38	39	40	41	42	43	44	45	46	47	48	49	50	51	52	53	54	55	56	57	58	59	60	61	62	63	64	65	66	67	68	69	70	71	72	73	74	75	76	77	78	79	80	81	82	83	84	85	86	87	88	89	90	91	92	93	94	95	96	97	98	99	100
1	2	3	4	5	6	7	8	9	10	11	12	13	14	15	16	17	18	19	20	21	22	23	24	25	26	27	28	29	30	31	32	33	34	35	36	37	38	39	40	41	42	43	44	45	46	47	48	49	50	51	52	53	54	55	56	57	58	59	60	61	62	63	64	65	66	67	68	69	70	71	72	73	74	75	76	77	78	79	80	81	82	83	84	85	86	87	88	89	90	91	92	93	94	95	96	97	98	99	100
1	2	3	4	5	6	7	8	9	10	11	12	13	14	15	16	17	18	19	20	21	22	23	24	25	26	27	28	29	30	31	32	33	34	35	36	37	38	39	40	41	42	43	44	45	46	47	48	49	50	51	52	53	54	55	56	57	58	59	60	61	62	63	64	65	66	67	68	69	70	71	72	73	74	75	76	77	78	79	80	81	82	83	84	85															

1. MAXIMUM WATER DEPTH 4', MAXIMUM SEAT DEPTH 28'

- ADDITIONAL NOTES:

1. POOL INSTALLATION SHALL BE BY A QUALIFIED AND LICENSED

2. APPROVED BY LOCAL BUILDING DEPARTMENT) POOL CONTRACTOR, THE INSTALLATION SHALL CONFORM TO ALL LOCAL BUILDING CODES, I.E. PERMITS, SPECIFICATIONS, CODES, RULES, INSPECTIONS, WORKMANSHIP, ETC.
3. POOL SHELL SHALL BEAR ON UNDISTURBED SOIL, FREE OF PEAT, MUCK, OR OTHER DELETERIOUS MATERIAL OF ANY SIGNIFICANT AMOUNT.
4. BRICK/CLAY MATERIAL MUST NOT CONTAIN ROCKS OR OTHER MATERIALS THAT COULD DAMAGE POOL WALLS.
5. POOL TURNOVER SHALL BE 12 HOURS, MAXIMUM WITH-1 CARTRIDGE FILTER, APPROVED PUMP (NAME: HP WITH 29 GPM, 60 TWH).
6. SITS SHALL BE PROVIDED AT THE SHALLOW END OF THE POOL.
7. LADDER ARE TO BE PROVIDED IN POOLS WITH GREATER THAN 5' DEPTH WITH IT SIMILARUS.
8. INSTALL LOW VOLTAGE LIGHT PER NEC 680.
9. DURING HURRICANE WARNING OR ALERT, THIS POOL SHALL BE FLED WITH WATER.
10. ALL GLASS WITHIN 5' OF POOL WATERS EDGE SHALL COMPLY WITH R338.4(9) FOR SAFETY GLAZING.

PEELER POOLS
CERTIFIED POOL PLANS
FLORIDA



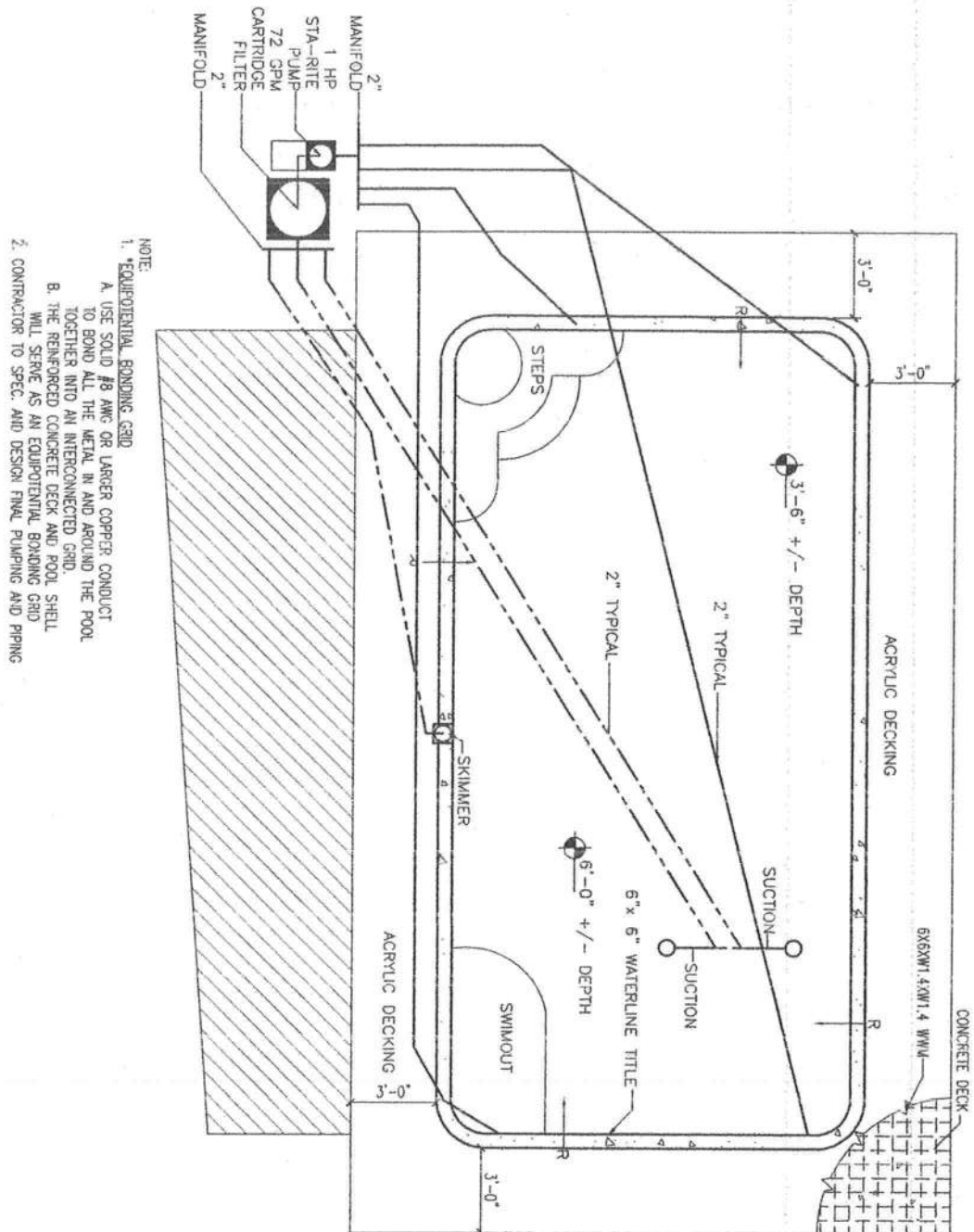

P.O. BOX 187
130 W. HOWARD STREET
LIVE OAK, FL 32064
PHONE: (904) 382-3878
GARY J. GILPE 61042
AUTH. *9461

REV #	DATE	REVISION NOTES
0	05-18-10	ISSUED FOR CONSTRUCTION

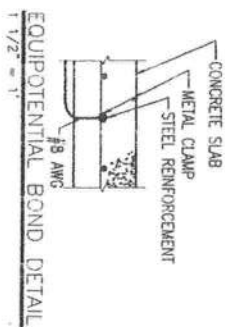

- NOTE:
1. EQUIPOTENTIAL BONDING GRID
 - A. USE SOLID #8 AWG OR LARGER COPPER CONDUCT TO BOND ALL THE METAL IN AND AROUND THE POOL TOGETHER INTO AN INTERCONNECTED GRID.
 - B. THE REINFORCED CONCRETE DECK AND POOL SHELL WILL SERVE AS AN EQUIPOTENTIAL BONDING GRID.
 2. CONTRACTOR TO SPEC. AND DESIGN FINAL PUMPING AND PIPING



A-1.0 1 OF 1	PLAN VIEW	PEELER POOLS CERTIFIED POOL PLANS FLORIDA	 P.O. BOX 167 130 W. HOWARD STREET LIME OAK, FL 32064 PHONE: (904) 393-3678 FAX: (904) 393-9133 GARY J. GILL, PE 51042 AUTH. # 9461	REVISION NOTES	
				0	05-18-10 ISSUED FOR CONSTRUCTION