

Mobile Home Permit Worksheet

Installer: Scott Johnson License # (Customer: Steele)
 Address of home being installed: 490 SW Precision Loop
Lake City FL 32024
 Manufacturer: Deervalley Length x width: 82 x 32

NOTE: If home is a single wide fill out one half of the blocking plan
 If home is a triple or quad wide sketch in remainder of home
 I understand Lateral Arm Systems cannot be used on any home (new or used)
 where the sidewall ties exceed 5 ft 4 in.

Typical pier spacing: 2' 6'
 lateral
 longitudinal
 Show locations of Longitudinal and Lateral Systems
 (use dark lines to show these locations)

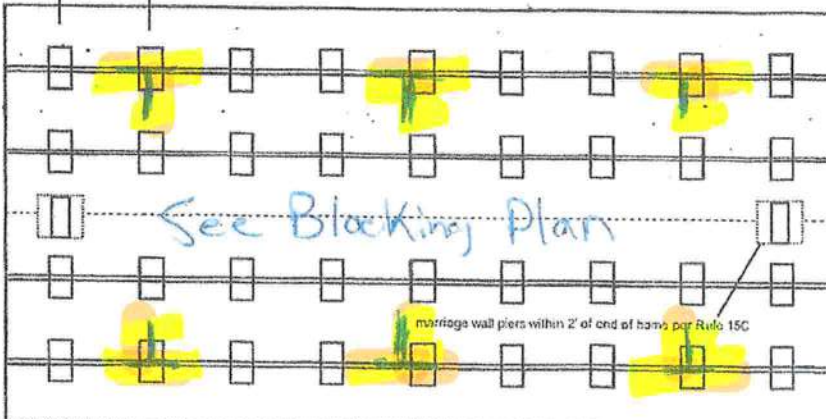

8-17-2020

Application Number: _____ Date: _____

New Home ☒ Used Home ☐
 Home installed to the Manufacturer's Installation Manual ☒
 Home is installed in accordance with Rule 15-C
 Single wide ☐ Wind Zone II ☐ Wind Zone III ☒
 Double wide ☒ Installation Decal # 12763
 Triple/Quad ☐ Serial # DVAL121088108AB

PIER SPACING TABLE FOR USED HOMES

Load bearing capacity	Footer size (sq in)	16" x 16" (256)	18 1/2" x 18 1/2" (342)	20" x 20" (400)	22" x 22" (484)*	24" x 24" (576)*	26" x 26" (676)
1000 psf		3'	4'	5'	6'	7'	8'
1500 psf		4' 6"	6'	7'	8'	8'	8'
2000 psf		6'	8'	8'	8'	8'	8'
2500 psf		7' 6"	8'	8'	8'	8'	8'
3000 psf		8'	8'	8'	8'	8'	8'
3500 psf		8'	8'	8'	8'	8'	8'

* interpolated from Rule 15C-1 pier spacing table.

PIER PAD SIZES

I-beam pier pad size: 17.5 x 25.5
 Perimeter pier pad size: 17.5 x 25.5

Other pier pad sizes (required by the mfg.): _____

Draw the approximate locations of marriage wall openings 4 foot or greater. Use this symbol to show the piers.

List all marriage wall openings greater than 4 foot and their pier pad sizes below.

Opening	Pier pad size
<u>17.5 x 25.5</u>	<u>17.5 x 25.5</u>
<u>17.5 x 25.5</u>	<u>17.5 x 25.5</u>
<u>17.5 x 25.5</u>	<u>17.5 x 25.5</u>

TIEDOWN COMPONENTS

Longitudinal Stabilizing Device (LSD)
 Manufacturer: _____
 Longitudinal Stabilizing Device w/ Lateral Arms
 Manufacturer: Oliver 1101 V

POPULAR PAD SIZES

Pad Size	Sq In
16 x 16	256
16 x 18	288
18.5 x 18.5	342
16 x 22.5	360
17 x 22	374
13 1/4 x 26 1/4	348
20 x 20	400
17 3/16 x 25 3/16	441
17 1/2 x 25 1/2	446
24 x 24	576
26 x 26	676

ANCHORS

4 ft ☒ 5 ft ☒

FRAME TIES

within 2' of end of home
 spaced at 5' 4" oc

OTHER TIES

	Number
Sidewall	<u>30</u>
Longitudinal	<u>6</u>
Marriage wall	<u>12</u>
Shearwall	

Mobile Home Permit Worksheet

Application Number: _____ Date: _____

POCKET PENETROMETER TEST

The pocket penetrometer tests are rounded down to _____ psf
or check here to declare 1000 lb. soil without testing.

x 1500 x 1500 x 1500

POCKET PENETROMETER TESTING METHOD

1. Test the perimeter of the home at 6 locations.
2. Take the reading at the depth of the footer.
3. Using 500 lb. increments, take the lowest reading and round down to that increment.

x 1500 x 1500 x 1500

TORQUE PROBE TEST

The results of the torque probe test is _____ inch pounds or check
here if you are declaring 5' anchors without testing. A test
showing 275 inch pounds or less will require 5 foot anchors.

Note: A state approved lateral arm system is being used and 4 ft.
anchors are allowed at the sidewall locations. I understand 5 ft
anchors are required at all centerline tie points where the torque test
reading is 275 or less and where the mobile home manufacturer may
requires anchors with 4000 lb holding capacity.

Installer's initials

ALL TESTS MUST BE PERFORMED BY A LICENSED INSTALLER

Installer Name Ernest S. Johnson

Date Tested Assumed Oliver Holv uses 4x8

Foot Anchors Both

Connect electrical conductors between multi-wide units, but not to the main power
source. This includes the bonding wire between multi-wide units. Pg.

Plumbing

Connect all sewer drains to an existing sewer tap or septic tank. Pg.

Connect all potable water supply piping to an existing water meter, water tap, or other
independent water supply systems. Pg.

Site Preparation

Debris and organic material removed _____
Water drainage: Natural Swale Pad ☒ Other _____

Fastening multi wide units

For: Type Fastener: 1495 Length: 7 Spacing: 20
Walls: Type Fastener: 1495 Length: 74 Spacing: 10
Roof: Type Fastener: 1495 Length: 7 Spacing: 30
For used homes a min. 30 gauge, 8" wide, galvanized metal strip
will be centered over the peak of the roof and fastened with galv.
lagging nails at 2" on center on both sides of the centerline.

Gasket (weatherproofing requirement)

I understand a properly installed gasket is a requirement of all new and used
homes and that condensation, mold, mildew and buckled marriage walls are
a result of a poorly installed or no gasket being installed. I understand a strip
of tape will not serve as a gasket.

Installer's initials

Type gasket
Pg. R11

Installed:
Between Floors Yes ☒
Between Walls Yes ☒
Bottom of ridgebeam Yes ☒

Weatherproofing

The bottomboard will be repaired and/or taped. Yes ☒ Pg.
Siding on units is installed to manufacturer's specifications. Yes ☒
Fireplace chimney installed so as not to allow intrusion of rain water. Yes ☒

Miscellaneous

Skirting to be installed. Yes ☒ No ☒
Dryer vent installed outside of skirting. Yes ☒ N/A ☒
Range downflow vent installed outside of skirting. Yes ☒ N/A ☒
Drain lines supported at 4 foot intervals. Yes ☒
Electrical crossovers protected. Yes ☒
Other: _____

Installer verifies all information given with this permit worksheet
is accurate and true based on the
manufacturer's installation instructions and or Rule 15C-1 & 2

Installer Signature

Date

Ernest S. Johnson

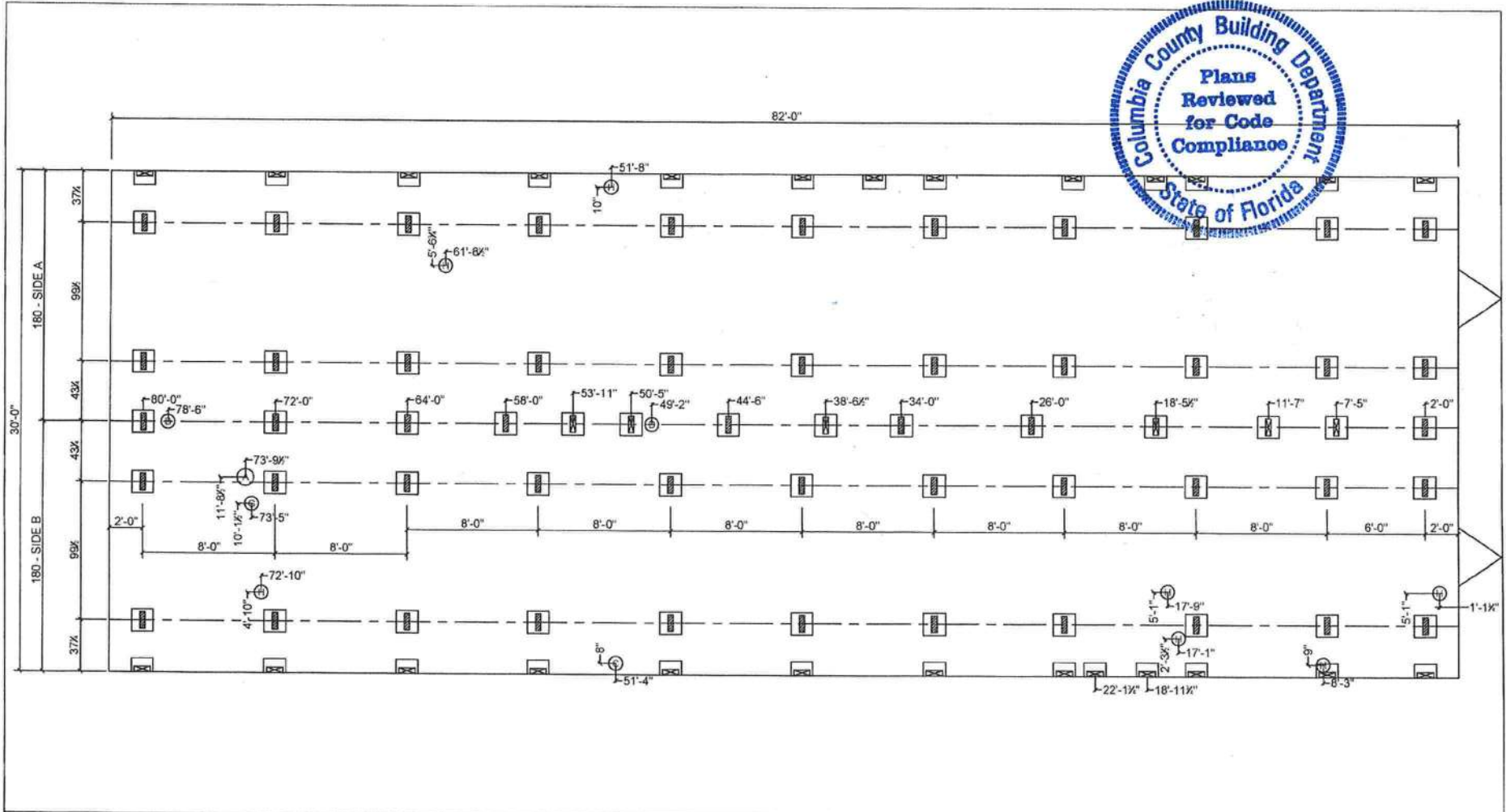
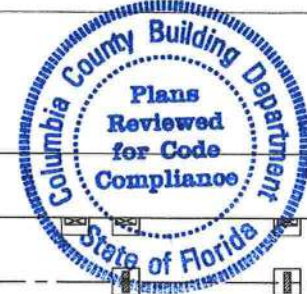

ALL ROOM DIMENSIONS INCLUDE CLOSETS AND SQUARE FOOTAGE FIGURES ARE APPROXIMATE							
MARRIAGE WALL AND PERIMETER BLOCKING REQUIRED 8'-0" ON CENTER							
MARRIAGE LINE OPENING SUPPORT PIER/TYP. LOADING							
SUPPORT PIER/TYP. LOADING							
FOUNDATION NOTES:							
REFERENCE HOME INSTALLATION MANUAL FOR OPTIONAL PIER SPACING AND LOADING (I.E. FIREPLACES, ETC.)							
SINGLE STACK PIERS MAX. 36" HIGH; DOUBLE STACK PIERS MAX. 67" HIGH							
ALL DIMENSIONS ARE FROM FRONT OF HOME UNLESS OTHERWISE NOTED.							
WL-7602B		04/23/2018		STAFF		WOODLAND HOMES	
FIELD		NTS		ALL		HUD	
L1-0000							
						</	



New Home.

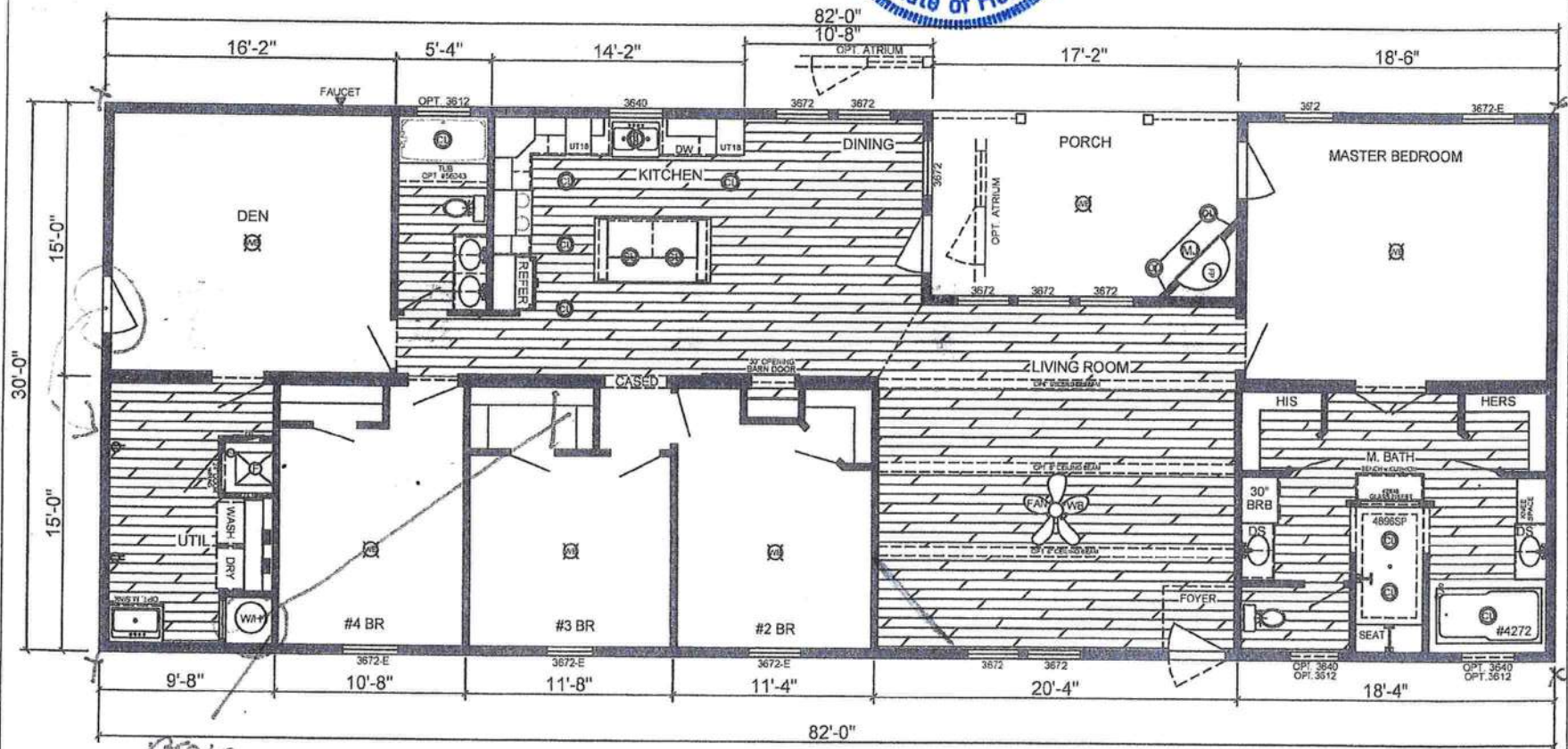

1050/7

[Handwritten signature] 4-10-20

MODEL: ELVIS770(WL-7602B)
4-BEDROOM / 2-BATH
32 x 86 - Approx. 2460 Sq. Ft.



DEER VALLEY HOMBUILDERS, INC.
Woodland Homes Series
CUSTOMER: STEELE
For more information visit us at
www.deervalleyhb.com

*All rooms dimensions include closets
and square footage are approximate.
*Drawing layout subject to change if
required by engineering review.

DATE:
04/09/2020

Drawn By:
T.HAMLETT

