

TERMITE PROTECTION NOTES:

SOIL CHEMICAL BARRIER METHOD:

1. A PERMANENT SIGN WHICH IDENTIFIES THE TERMITE TREATMENT PROVIDER AND NEED FOR REINSPECTION AND TREATMENT CONTRACT RENEWAL SHALL BE PROVIDED. THE SIGN SHALL BE POSTED NEAR THE WATER HEATER OR ELECTRIC PANEL. FBC 104.2.6
2. CONDENSATE AND ROOF DOWNSPOUTS SHALL DISCHARGE AT LEAST 1'-0" AWAY FROM BUILDING SIDE WALLS. FBC 1503.4.4
3. IRRIGATION/SPRINKLER SYSTEMS INCLUDING ALL RISERS AND SPRAY HEADS SHALL NOT BE INSTALLED WITHIN 1'-0" FROM BUILDING SIDE WALLS. FBC 1503.4.4
4. TO PROVIDE FOR INSPECTION FOR TERMITE INFESTATION, BETWEEN WALL COVERINGS AND FINAL EARTH GRADE SHALL NOT BE LESS THAN 6". EXCEPTION: PAINT AND DECORATIVE CEMENTIOUS FINISH LESS THAN 5/8" THICK ADHERED DIRECTLY TO THE FOUNDATION WALL. FBC 1403.1.6
5. INITIAL TREATMENT SHALL BE DONE AFTER ALL EXCAVATION AND BACKFILL IS COMPLETE. FBC 1816.1.1
6. SOIL DISTURBED AFTER THE INITIAL TREATMENT SHALL BE RETREATED INCLUDING SPACES BOXED OR FORMED. FBC 1816.1.2
7. BOXED AREAS IN CONCRETE FLOOR FOR SUBSEQUENT INSTALLATION OF TRAPS, ETC., SHALL BE MADE WITH PERMANENT METAL OR PLASTIC FORMS. PERMANENT FORMS MUST BE OF A SIZE AND DEPTH THAT WILL ELIMINATE THE DISTURBANCE OF SOIL AFTER THE INITIAL TREATMENT. FBC 1816.1.3
8. MINIMUM 6 MIL VAPOR RETARDER MUST BE INSTALLED TO PROTECT AGAINST RAINFALL DILUTION. IF RAINFALL OCCURS BEFORE VAPOR RETARDER PLACEMENT, RETREATMENT IS REQUIRED. FBC 1816.1.4

9. CONCRETE OVERPOUR AND MORTAR ALONG THE FOUNDATION PERIMETER MUST BE REMOVED BEFORE EXTERIOR SOIL TREATMENT. FBC 1816.1.5
10. SOIL TREATMENT MUST BE APPLIED UNDER ALL EXTERIOR CONCRETE OR GRADE WITHIN 1'-0" OF THE STRUCTURE SIDEWALLS. FBC 1816.1.6
11. AN EXTERIOR VERTICAL CHEMICAL BARRIER MUST BE INSTALLED AFTER CONSTRUCTION IS COMPLETE INCLUDING LANDSCAPING AND IRRIGATION. ANY SOIL DISTURBED AFTER THE VERTICAL BARRIER IS APPLIED, SHALL BE RETREATED. FBC 1816.1.6
12. ALL BUILDINGS ARE REQUIRED TO HAVE PER-CONSTRUCTION TREATMENT. FBC 1816.1.7
13. A CERTIFICATE OF COMPLIANCE MUST BE ISSUED TO THE BUILDING DEPARTMENT BY # LICENSED PEST CONTROL COMPANY BEFORE A CERTIFICATE OF OCCUPANCY WILL BE ISSUED. THE CERTIFICATE OF COMPLIANCE SHALL STATE: "THE BUILDING HAS RECEIVED A COMPLETE TREATMENT FOR THE PREVENTION OF SUBTERRANEAN TERMITES. THE TREATMENT IS IN ACCORDANCE WITH THE RULES AND LAWS OF THE FLORIDA DEPARTMENT OF AGRICULTURE AND CONSUMER SERVICES". FBC 1816.1.7
14. AFTER ALL WORK IS COMPLETED, LOOSE WOOD AND FILL MUST BE REMOVED FROM BELOW AND WITHIN 1'-0" OF THE BUILDING. THIS INCLUDES ALL GRADE STAKES, TUB TRAP BOXES, FORMS, SHORING OR OTHER CELLULOSE CONTAINING MATERIAL. FBC 2303.1.3
15. NO WOOD, VEGETATION, STUMPS, CARDBOARD, TRASH, ETC., SHALL BE BURIED WITHIN 15'-0" OF ANY BUILDING OR PROPOSED BUILDING. FBC 2303.1.4

NOTE:

1. FOUNDATION SHOWN IS FOR CLEAN SAND OR ROCK FILL ONLY. OTHER CONDITIONS SHOULD BE DESIGNED BY A LICENSED ENGINEER.
2. ASSUMED SOIL BEARING CAPACITY 1000 PSF.
3. ALL CONCRETE SHALL BE 3000 PSI.
4. PROVIDE ACCESS AND VENTS AS PER CODE.
5. MASONRY PIERS OVER 32" TALL SHALL BE 12X18 WIDE.
6. PROVIDE SOLID BLOCKING UNDER ALL BEARING POINTS.
7. ALL ANCHOR STRAPS, POST BASES, ANCHOR BOLTS AND ALL OTHER ASSOCIATED METAL CONNECTORS REQUIRED TO BE PLACED PRIOR TO POURING CONCRETE. BY THE PLANS AND/OR PERMIT ISSUING AUTHORITY, SHALL BE PROVIDED BY THE CONTRACTOR.
8. ALL OTHER FRAMING CONNECTORS AND THE ASSOCIATED THRU-BOLTS AND/OR LAG SCREWS, REQUIRED BY THE PLANS AND/OR PERMIT ISSUING AUTHORITY, SHALL BE PROVIDED BY THE CONTRACTOR.

FOOTING SCHEDULE

- (A) 24" X 12" X CONT., FOOTING, W/ 3 #5 REBAR, BOTTOM, CONT., & 1 #4 REBAR @ 48" O.C., TRANSVERSE
- (B) 24" X 12" X CONT., MONO. FOOTING, W/ 3 #5 REBAR, BOTTOM, CONT., & 1 #4 REBAR @ 48" O.C., TRANSVERSE
- (C) 24" SQ. X 12" THK. PAD FOOTING, W/ 3 #5 EA. WAY, BOTTOM
- (D) 32" SQ. X 12" THK. PAD FOOTING, W/ 4 #5 EA. WAY, BOTTOM

POST SCHEDULE

- (1) 6X6 SYP. POST
- (2) 6X6 P/T POST
- (3) 2X6 BUILT-UP WOOD POST, SECURE W/ 2-16d NAILS @ 12" O.C., STAGGERED ALONG POST C.L.

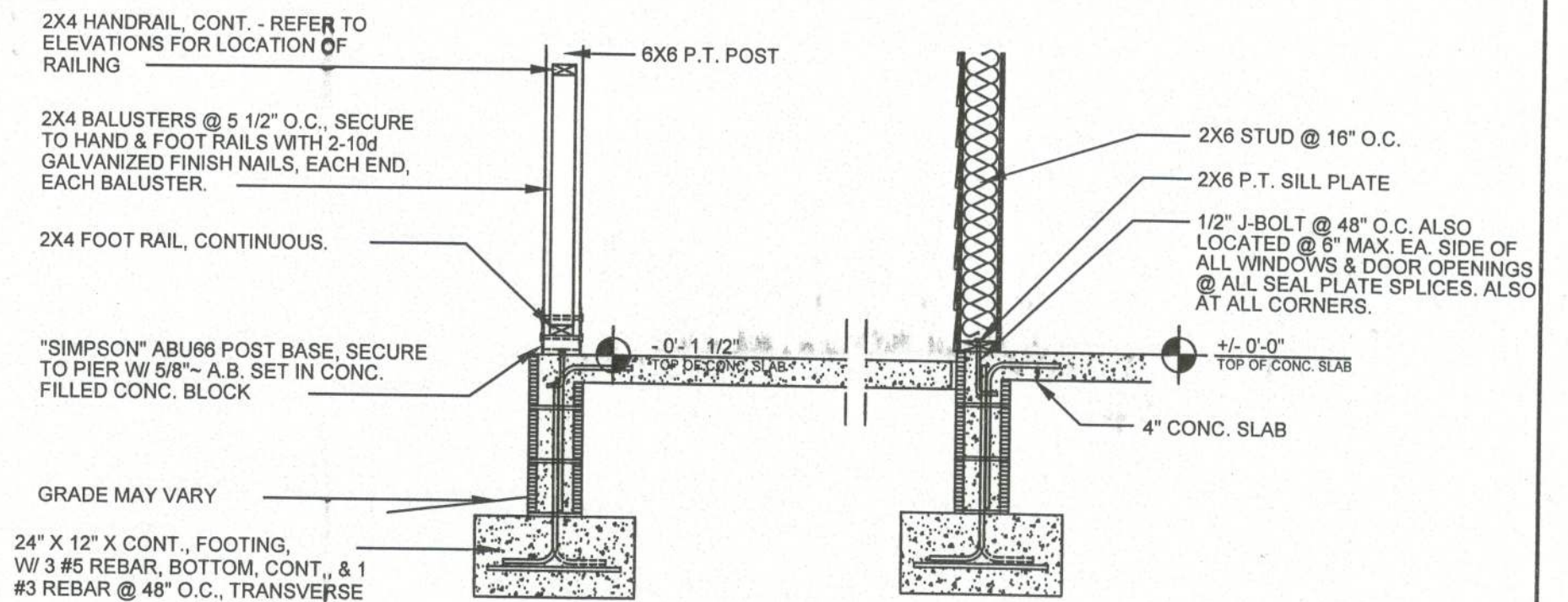

Raised Slab DETAIL

SCALE: 1/2" = 1'-0"

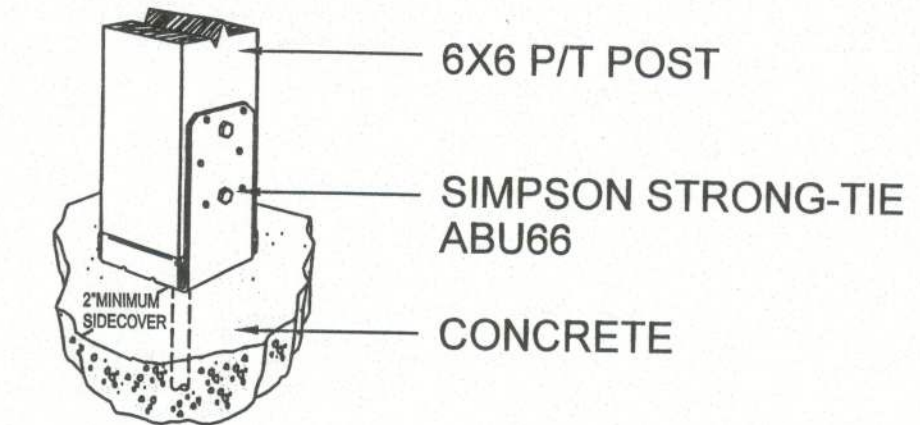

POST TIE DOWN

SCALE: N.T.S.

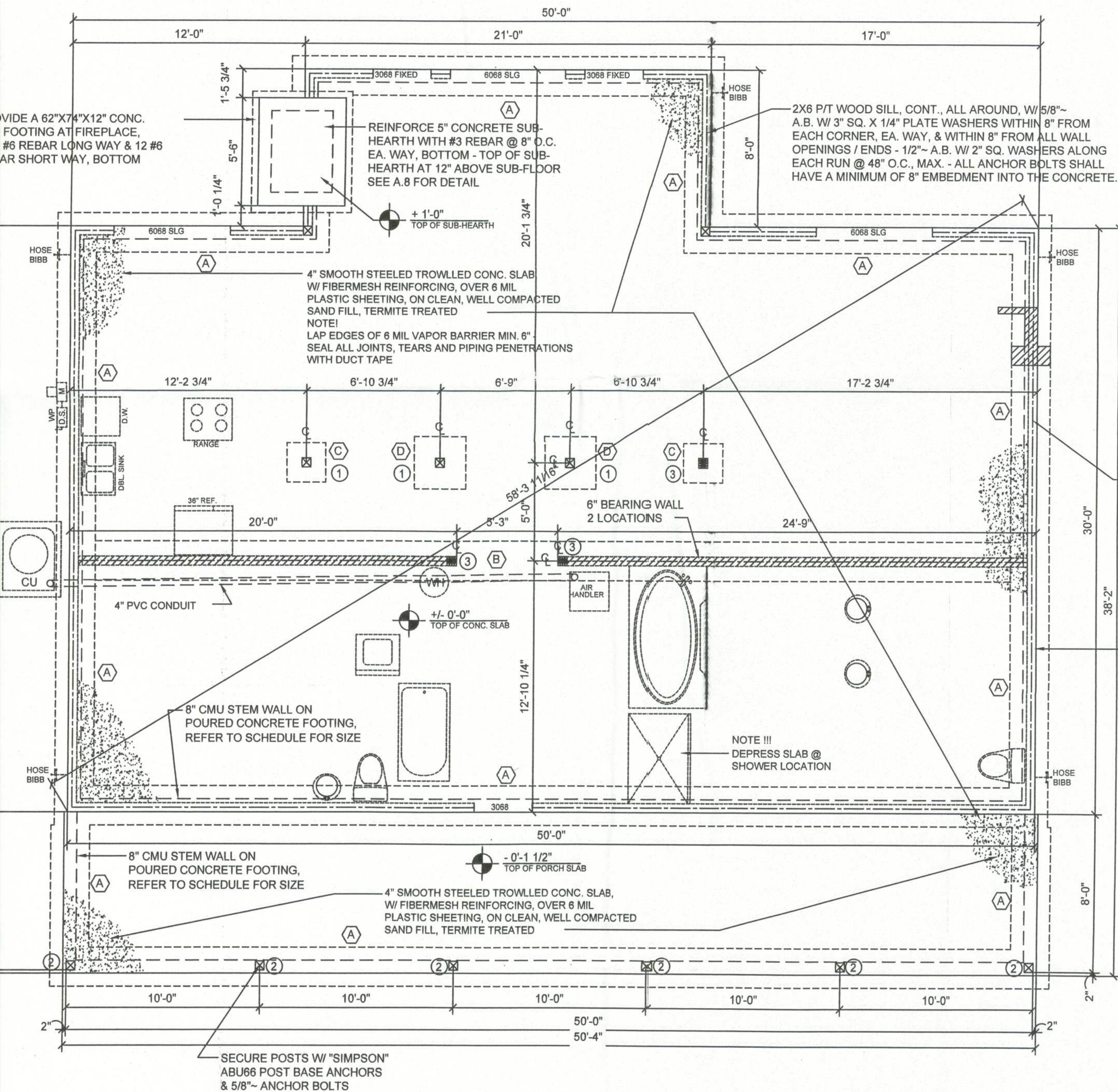

Foundation PLAN

SCALE: 1/4" = 1'-0"

NOTE!
ADDED FILL SHALL BE APPLIED IN 8" LIFTS - EA. LIFT SHALL BE COMPACTED TO 95% DRY COMPACTION PER THE "MODIFIED PROCTOR" METHOD.

NOTE!
H.V.A.C. CONTRACTOR SHALL PREPARE "AS-BUILT" SHOP DRAWINGS INDICATING ALL H.V.A.C. WORK, INCLUDING ALL DUCTWORK LOC., SIZES, LINES, EQUIPMENT SCH. & BALANCING REPORT - CONTR. SHALL PROVIDE 1 COPY OF AS-BUILT DVGS TO OWNER & 1 COPY TO THE PERMIT ISSUING AUTHORITY.

NOTE!
PLUMBING CONTRACTOR SHALL PREPARE "AS-BUILT" SHOP DRAWINGS INDICATING ALL PLUMBING WORK, INCLUDING ALL PLUMBING LINE LOCATIONS AND RISER DIAGRAM - CONTR. SHALL PROVIDE 1 COPY OF AS-BUILT DVGS TO OWNER AND 1 COPY TO THE PERMIT ISSUING AUTHORITY.

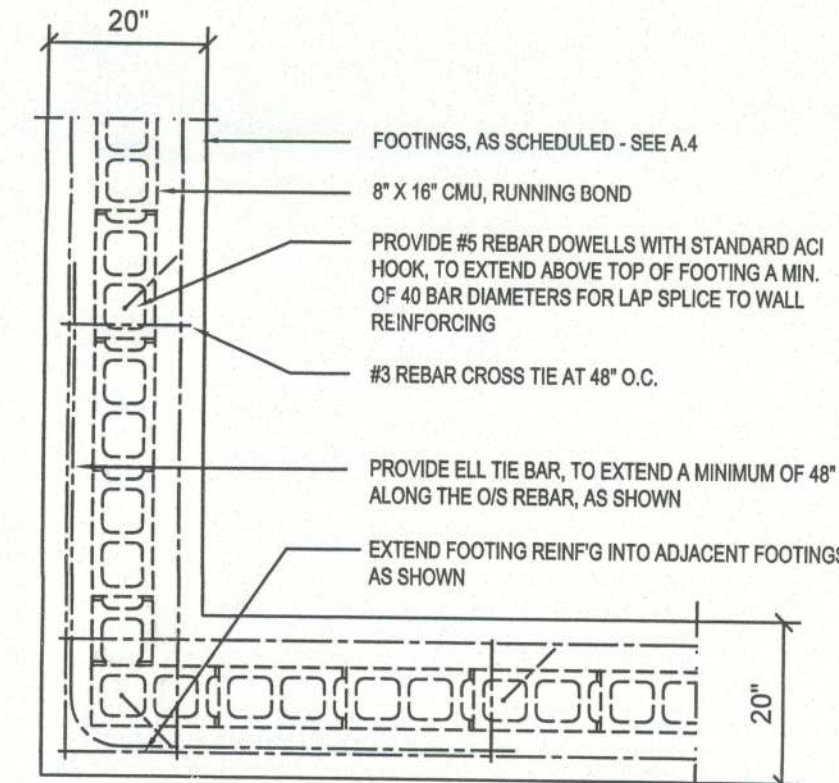

Wall/Foundation Reinf'g DETAIL

SCALE: 1/2" = 1'-0"

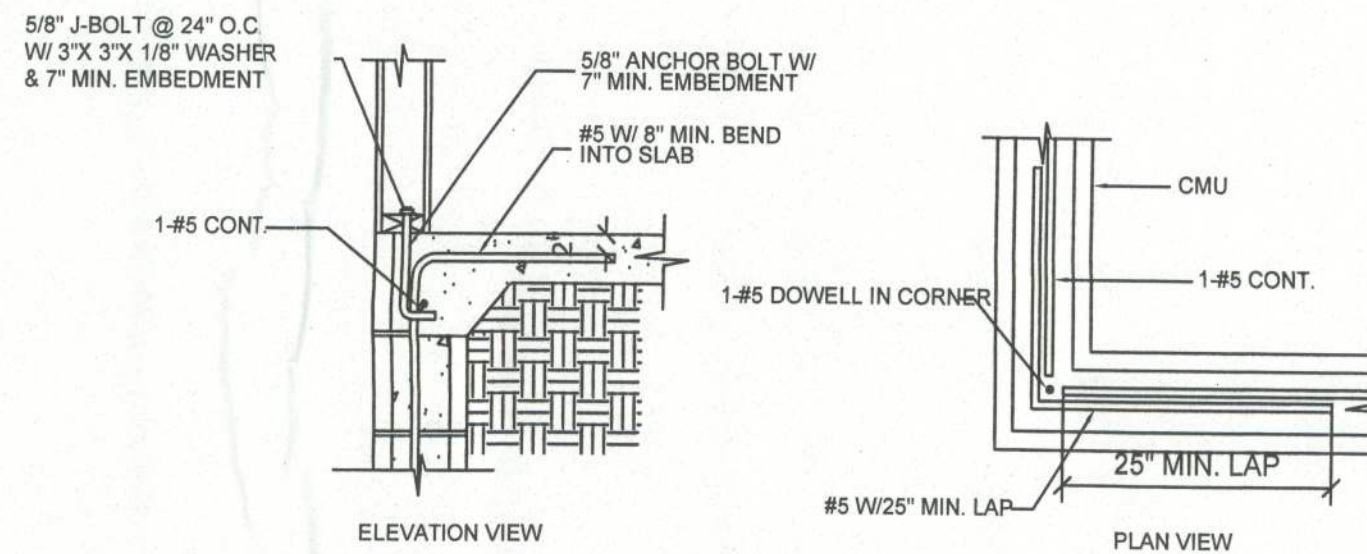

CONTINUITY REINFORCEMENT AT CORNERS

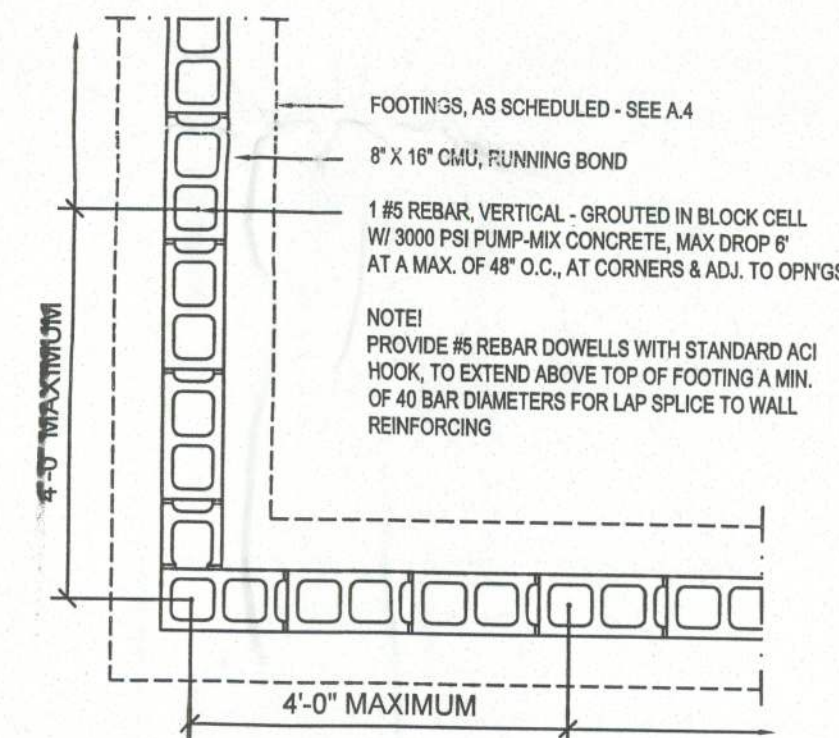

STUD TO SHOE AND TOP PLATE TIES

REVISION NOTES

DATE

REV #

P.O. Box 187
130 West Howard Street
Live Oak FL 32064
Phone: (386) 362-3678
Fax: (386) 362-6133
Auth. # 9461



EMMA HAVIARAS
NEW RESIDENCE
COLUMBIA COUNTY

FOUNDATION PLAN

PROJECT NUMBER

PF05-024

DRAWN BY

CHECKED BY

SHEET NUMBER

A-4