

A BOUNDARY SURVEY IN SECTION 29, TOWNSHIP 4 SOUTH,
RANGE 17 EAST, COLUMBIA COUNTY, FLORIDA.

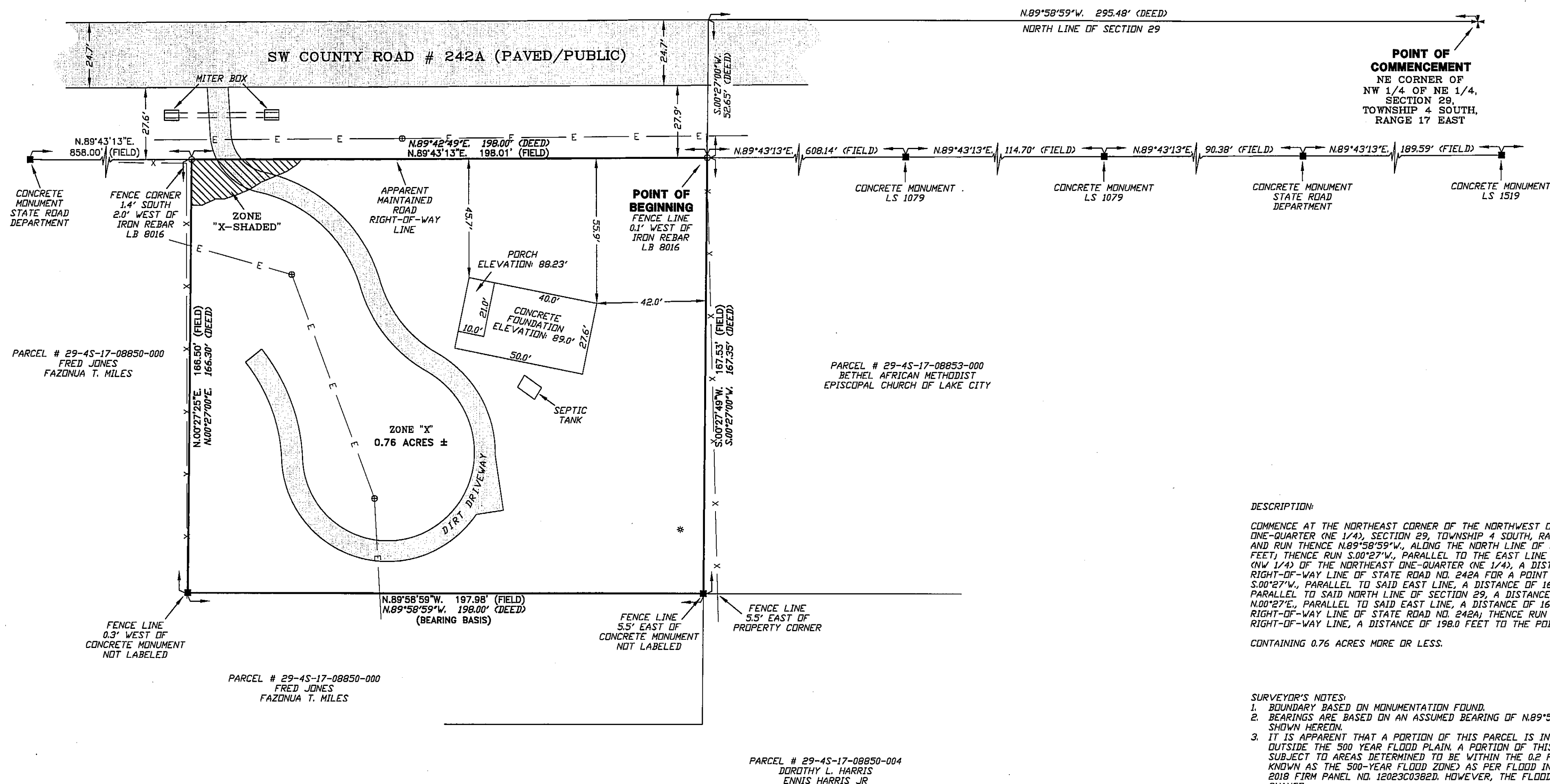

SYMBOL LEGEND:	
■	4"x4" CONCRETE MONUMENT FOUND
□	4"x4" CONCRETE MONUMENT SET
○	IRON PIPE FOUND
○	IRON REBAR AND CAP SET
×	"X" CUT IN PAVEMENT
+	CALCULATED PROPERTY CORNER
⊕	MAIL & DISK
⊕	POWER POLE
+	SIGN POST
⊕	WATER METER
⊕	UTILITY BOX
⊕	WELL
⊕	SANITARY MANHOLE
—	CENTERLINE
—	SECTION LINE
—	ELECTRIC LINES
—	WIRE FENCE
—	CHAIN LINK FENCE
—	WOODEN FENCE
(PLAT)	AS PER A PLAT OF RECORD
(DEED)	AS PER A DEED OF RECORD
(CALC.)	AS PER CALCULATIONS
(FIELD)	AS PER FIELD MEASUREMENTS
P.R.M.	PERMANENT REFERENCE MARKER
P.C.P.	PERMANENT CONTROL POINT

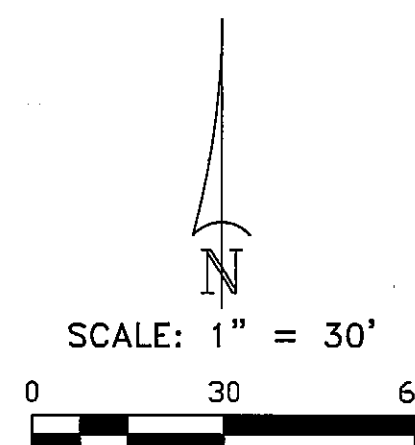

DESCRIPTION:

COMMENCE AT THE NORTHEAST CORNER OF THE NORTHWEST ONE-QUARTER (NW 1/4) OF THE NORTHEAST ONE-QUARTER (NE 1/4), SECTION 29, TOWNSHIP 4 SOUTH, RANGE 17 EAST, COLUMBIA COUNTY, FLORIDA AND RUN THENCE N.89°58'59"W., ALONG THE NORTH LINE OF SAID SECTION 29, A DISTANCE OF 295.48 FEET; THENCE RUN S.00°27'00"W., PARALLEL TO THE EAST LINE OF SAID NORTHWEST ONE-QUARTER (NW 1/4) OF THE NORTHEAST ONE-QUARTER (NE 1/4), A DISTANCE OF 52.65 FEET TO THE SOUTH ROAD RIGHT-OF-WAY LINE OF STATE ROAD NO. 242A FOR A POINT OF BEGINNING; THENCE CONTINUE S.00°27'00"W., PARALLEL TO SAID EAST LINE, A DISTANCE OF 167.35 FEET; THENCE RUN N.89°58'59"W., PARALLEL TO SAID NORTH LINE OF SECTION 29, A DISTANCE OF 189.0 FEET (198.0 FEET); THENCE RUN N.00°27'00"E., PARALLEL TO SAID EAST LINE, A DISTANCE OF 166.30 FEET TO THE SAID SOUTH RIGHT-OF-WAY LINE OF STATE ROAD NO. 242A; THENCE RUN N.89°42'49"E., ALONG SAID SOUTH ROAD RIGHT-OF-WAY LINE, A DISTANCE OF 198.0 FEET TO THE POINT OF BEGINNING.

CONTAINING 0.76 ACRES MORE OR LESS.

SURVEYOR'S NOTES:

- BOUNDARY BASED ON MONUMENTATION FOUND.
- BEARINGS ARE BASED ON AN ASSUMED BEARING OF N.89°58'59"W., FOR THE SOUTH LINE OF PARCEL SHOWN HEREON.
- IT IS APPARENT THAT A PORTION OF THIS PARCEL IS IN ZONE "X" AND IS DETERMINED TO BE OUTSIDE THE 500 YEAR FLOOD PLAIN. A PORTION OF THIS PARCEL IS IN ZONE "X SHADED" AND IS SUBJECT TO AREAS DETERMINED TO BE WITHIN THE 0.2 PERCENT ANNUAL CHANCE FLOODPLAIN (ALSO KNOWN AS THE 500-YEAR FLOOD ZONE) AS PER FLOOD INSURANCE RATE MAP, DATED 2 NOVEMBER, 2018 FIRM PANEL NO. 12023C0382D. HOWEVER, THE FLOOD INSURANCE RATE MAPS ARE SUBJECT TO CHANGE.
- THE IMPROVEMENTS, IF ANY, INDICATED ON THIS SURVEY DRAWING ARE AS LOCATED ON DATE OF FIELD SURVEY AS SHOWN HEREON.
- IF THEY EXIST, NO UNDERGROUND ENCROACHMENTS AND/OR UTILITIES WERE LOCATED FOR THIS SURVEY EXCEPT AS SHOWN HEREON.
- THIS SURVEY WAS COMPLETED WITHOUT THE BENEFIT OF A TITLE COMMITMENT OR A TITLE POLICY.
- DIMENSIONS SHOWN HEREON ARE IN FEET AND DECIMAL PARTS THEREOF.
- THIS SURVEY DOES NOT REFLECT OR DETERMINE OWNERSHIP.
- THE ADJACENT OWNERSHIP INFORMATION AS SHOWN HEREON IS BASED ON THE COUNTY PROPERTY APPRAISERS GIS SYSTEM, UNLESS OTHERWISE DENOTED.
- ELEVATIONS SHOWN ARE BASED ON NAVD 88 DATUM.
- THE ORIGINAL LEGAL DESCRIPTION DID NOT CLOSE MATHEMATICALLY, THUS IN ORDER TO MAINTAIN THE PARALLEL LINES, THE DISTANCE ON THE FOURTH CALL WAS ADJUSTED.

CERTIFIED TO:
PATRIOT RESPONSE GROUP, LLC.

SURVEYOR'S CERTIFICATION:

I HEREBY CERTIFY THAT THIS SURVEY WAS MADE UNDER MY RESPONSIBLE CHARGE AND MEETS THE MINIMUM TECHNICAL STANDARDS AS SET FORTH BY THE FLORIDA BOARD OF PROFESSIONAL SURVEYORS AND MAPPERS IN CHAPTER 5J-17, FLORIDA ADMINISTRATIVE CODE, PURSUANT TO SECTION 472.027, FLORIDA STATUTES.

09/11/2024
FIELD SURVEY DATE

09/16/2024
DRAWING DATE

JY
DRAWN BY

L. SCOTT BRITT, P.S.M.
CERTIFICATION # 5757

NOTE: UNLESS IT BEARS THE ORIGINAL SIGNATURE AND THE ORIGINAL RAISED SEAL OF A FLORIDA LICENSED SURVEYOR AND MAPPER THIS DRAWING, SKETCH, PLAT OR MAP IS FOR INFORMATIONAL PURPOSES ONLY AND IS NOT VALID.



BRITT SURVEYING
& MAPPING, LLC

LAND SURVEYORS AND MAPPERS, L.B. # 8016
1438 SW MAIN BLVD,
LAKE CITY, FLORIDA, 32025

www.brittsurvey.com
TELEPHONE: (386) 752-7163 FAX: (386) 752-5573

JOB NUMBER: L-30739

FIELD BOOK: 402 PAGE(S): 45