

DESCRIPTION:
LOT 94 OF "SASSAFRAS ACRES" AS PER PLAT THEREOF RECORDED IN PLAT BOOK 4, PAGES 8 & 8A OF THE PUBLIC RECORDS OF COLUMBIA COUNTY, FLORIDA.

A BOUNDARY SURVEY IN SECTION 19, TOWNSHIP 7 SOUTH,
RANGE 17 EAST, COLUMBIA COUNTY, FLORIDA.

SURVEYOR'S NOTES:

1. BOUNDARY BASED ON MONUMENTATION FOUND IN ACCORDANCE WITH THE RETRACEMENT OF THE ORIGINAL SURVEY FOR SAID PLAT OF RECORD.
2. BEARINGS ARE BASED ON SAID PLAT OF RECORD.
3. A PORTION OF THIS PARCEL IS IN ZONE "AE" AND IS SUBJECT TO FLOODING. A 95 FLOOD ELEVATION IS ESTABLISHED TO BE 39 FEET. A PORTION OF THIS PARCEL IS INFLOODABLE ZONE "X" AND IS SUBJECT TO AREAS OF 500 YEAR FLOOD, AREAS OF 100 YEAR FLOOD WITH AVERAGE DEPTHS OF LESS THAN 1 FOOT OR WITH DRAINAGE AREAS LESS THAN SQUARE MILE, AND AREAS PROTECTED BY LEVEES FROM 100 YEAR FLOOD. A PORTION OF THIS PARCEL IS IN ZONE "X" AND IS OUTSIDE THE 500 YEAR FLOOD PLAIN AS PER FLOOD INSURANCE RATE MAP, DATED 6 JAN. 1988 COMMUNITY PANEL NO. 120070 0270 B. HOWEVER, THE FLOOD INSURANCE RATE MAPS ARE SUBJECT TO CHANGE.
4. THE IMPROVEMENTS, IF ANY, INDICATED ON THIS SURVEY DRAWING ARE AS LOCATED ON DATE OF FIELD SURVEY AS SHOWN HEREIN.
5. IF THEY EXIST, NO UNDERGROUND ENCROACHMENTS AND/OR UTILITIES WERE LOCATED FOR THIS SURVEY EXCEPT AS SHOWN HEREIN.
6. THIS SURVEY WAS COMPLETED WITHOUT THE BENEFIT OF A TITLE COMMITMENT & A TITLE POLICY.

SYMBOL LEGEND:

- 4"x4" CONCRETE MONUMENT FOUND
- 4"x4" CONCRETE MONUMENT SET
- IRON PIPE FOUND
- IRON PIN AND CAP SET
- ⊕ POWER POLE
- ▲ WATER METER
- ⊕ CENTERLINE
- * WELL
- ⊙ SATELLITE DISH
- ⊙ TELEPHONE BOX
- E— ELECTRIC LINES
- X— WIRE FENCE
- ◇— CHAIN LINK FENCE
- B— WOODEN FENCE

SCALE: 1" = 60'

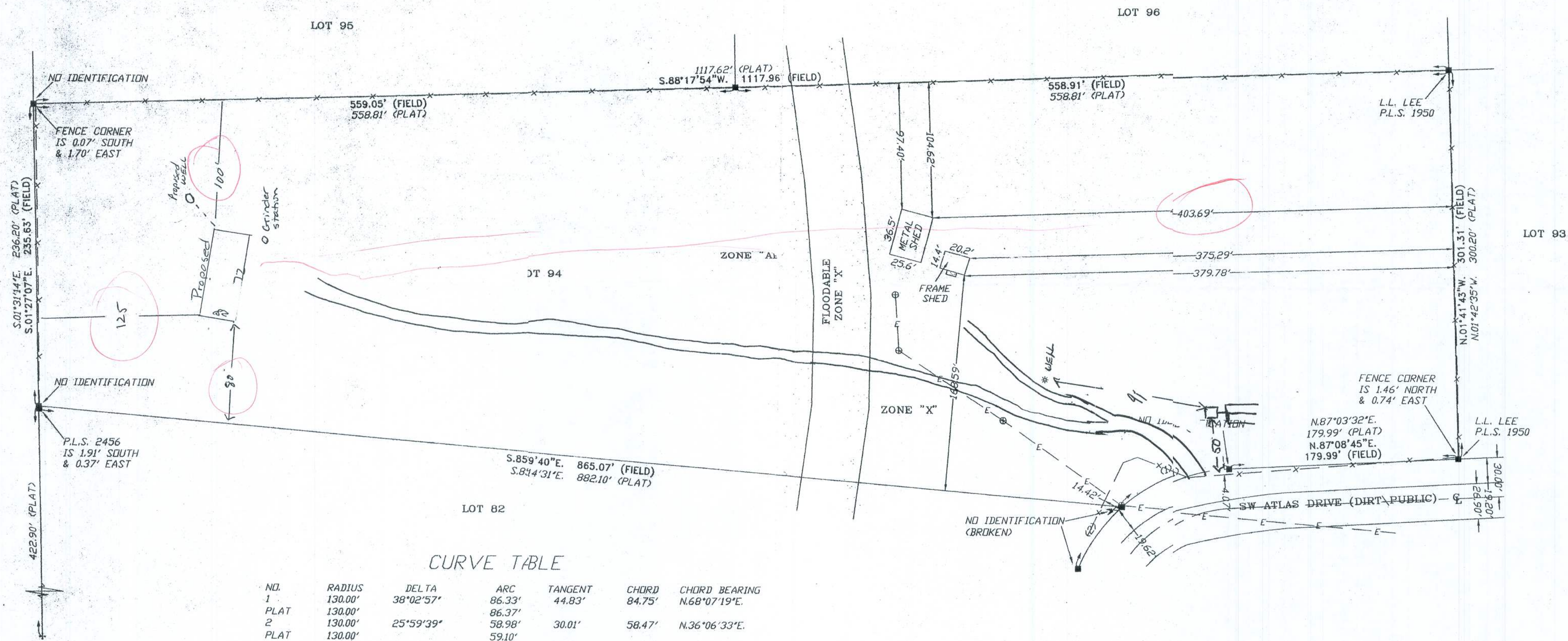

CURVE TABLE

NO.	RADIUS	DELTA	ARC	TANGENT	CHORD	CHORD BEARING
1	130.00'	38°02'57"	86.33'	44.83'	84.75'	N.68°07'19"E.
PLAT	130.00'		86.37'			
2	130.00'	25°59'39"	58.98'	30.01'	58.47'	N.36°06'33"E.
PLAT	130.00'		59.10'			

CERTIFIED TO:

RACHEL T. FLATLEY
FIRST AMERICAN TITLE INSURANCE COMPANY

SURVEYOR'S CERTIFICATION:

I HEREBY CERTIFY THAT THIS SURVEY WAS MADE UNDER MY RESPONSIBLE CHARGE AND MEETS THE MINIMUM TECHNICAL STANDARDS AS SET FORTH BY THE FLORIDA BOARD OF PROFESSIONAL SURVEYORS AND MAPPERS IN CHAPTER 617-6, FLORIDA ADMINISTRATIVE CODE, PURSUANT TO SECTION 472.027, FLORIDA STATUTES.

02/02/06
FIELD SURVEY DATE

02/06/06
DRAWING DATE

L. Scott Britt
L. SCOTT BRITT, P.S.M.
CERTIFICATION # 5757

NOTE: UNLESS IT BARS THE SIGNATURE AND THE ORIGINAL RAISED SEAL OF A FLORIDA LICENSED SURVEYOR AND MAPPER, THIS DRAWING, SKETCH, PLAT OR MAP IS FOR INFORMATIONAL PURPOSES ONLY AND IS NOT VALID.



BRITT SURVEYING

LAND SURVEYORS AND MAPPERS

830 WEST DUVAL STREET
LAKE CITY, FLORIDA 32055

TELEPHONE: (386) 752-7163 FAX: (386) 752-5573

WORK ORDER # L-17036

FIELD BOOK: 285 PAGE(S): 19