

~~PERMIT~~
REAHAN

PERMIT NUMBER

PERMIT WORKSHEET

Installer DAVID ALBRIGHT License # 1H129420

Address of home being installed TBD SW RIEGAR ST. LAKE CITY, FL 32024

Manufacturer LIVE ONE Length x width 16' x 76' 180"

NOTE: If home is a single wide fill out one half of the blocking plan if home is a triple or quad wide sketch in remainder of home

I understand Lateral Arm Systems cannot be used on any home (new or used) where the sidewall ties exceed 5 ft 4 in.

Installer's initials KLH

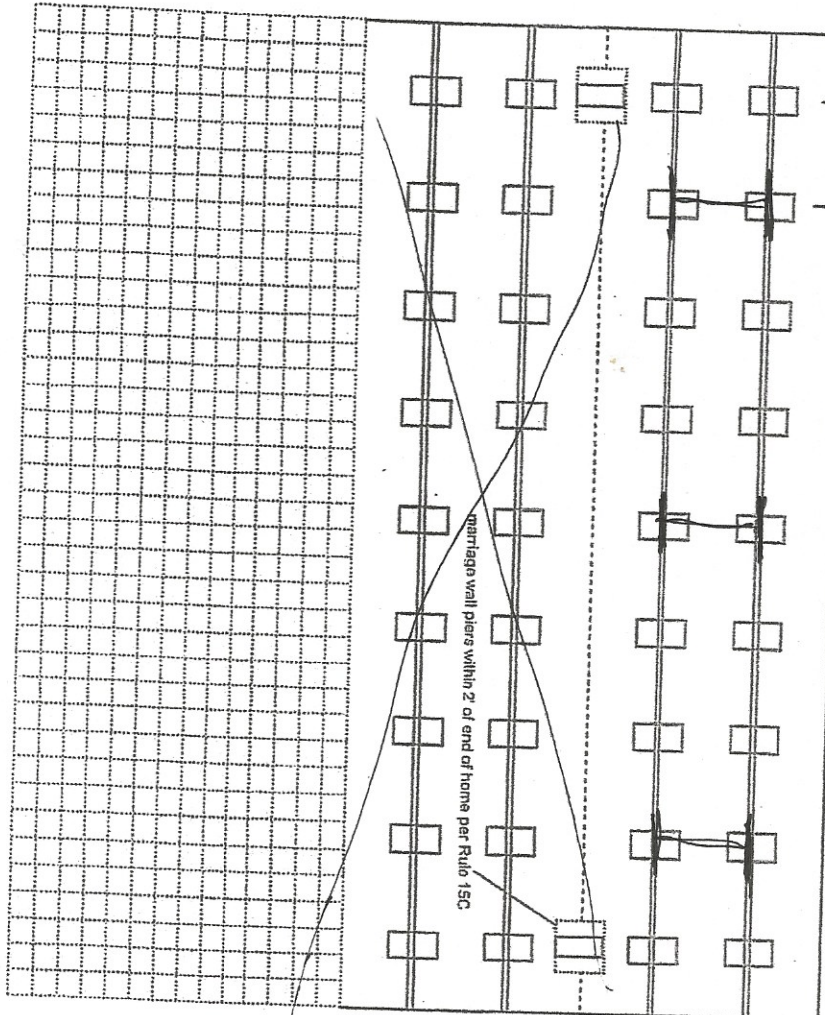
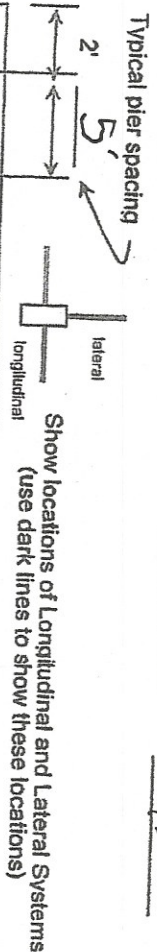

New Home ☒ Used Home ☐

Home installed to the Manufacturer's Installation Manual ☒

Home is installed in accordance with Rule 15-C ☒

Single wide ☒ Wind Zone II ☒ Wind Zone III ☐

Double wide ☐ Installation Decal # 69307

Triple/Quad ☐ Serial # LCHEA11819994

PIER SPACING TABLE FOR USED HOMES

Load bearing capacity (sq in)	Footer size (256)	18 1/2" x 18 (342)	20" x 20" (400)	22" x 22" (484)	24" x 24" (576)	26" x 26" (676)
1000 dsf	3'	4'	5'	6'	7'	8'
1500 dsf	4' 6"	6'	7'	8'	9'	10'
2000 dsf	6'	8'	9'	10'	11'	12'
2500 dsf	7' 6"	9'	10'	11'	12'	13'
3000 dsf	8'	10'	11'	12'	13'	14'
3500 dsf	8'	10'	11'	12'	13'	14'

* Interpolated from Rule 15C-1 pier spacing table.

PIER PAD SIZES

I-beam pier pad size 17x25

Perimeter pier pad size 16x16

Other pier pad sizes (required by the mfg.) _____

Draw the approximate locations of marriage wall openings 4 foot or greater. Use this symbol to show the piers.

List all marriage wall openings greater than 4 foot and their pier pad sizes below.

Opening _____ Pier pad size _____

POPULAR PAD SIZES

Pad Size	Sq In
16 x 16	256
16 x 18	288
18.5 x 18.5	342
16 x 22.5	360
17 x 22	374
13 1/4 x 26 1/4	348
20 x 20	400
17 1/2 x 22 1/2	432
17 3/16 x 25 3/16	441
24 x 24	576
26 x 26	676

ANCHORS

4 ft 5 ft

FRAME TIES

within 2' of end of home spaced at 5' 4" oc

TIEDOWN COMPONENTS

OTHER TIES

Longitudinal Stabilizing Device (LSD)
Manufacturer _____
Longitudinal Stabilizing Device w/ Lateral Arms
Manufacturer _____

Sidewall _____
Longitudinal _____
Marriage wall _____
Shearwall _____
Number 32
6
3

PERMIT NUMBER

PERMIT WORKSHEET

page 2 of 2

POCKET PENETROMETER TEST

The pocket penetrometer tests are rounded down to 1500 psf or check here to declare 1000 lb. soil without testing.

X 1500

X 1500

X 1500

POCKET PENETROMETER TESTING METHOD

1. Test the perimeter of the home at 6 locations.
2. Take the reading at the depth of the footer.
3. Using 500 lb. increments, take the lowest reading and round down to that increment.

X 1500

X 1500

X 1500

TORQUE PROBE TEST

The results of the torque probe test is 285 inch pounds or check here if you are declaring 5" anchors without testing _____. A test showing 275 inch pounds or less will require 5 foot anchors.

Note: A state approved lateral arm system is being used and 4 ft. anchors are allowed at the sidewall locations. I understand 5 ft. anchors are required at all centerline tie points where the torque test reading is 275 or less and where the mobile home manufacturer may require anchors with 4000 lb holding capacity.

Installer's initials DA

ALL TESTS MUST BE PERFORMED BY A LICENSED INSTALLER

Installer Name

DAVID RIBBEIGHT

Date Tested

Electrical

Connect electrical conductors between multi-wide units, but not to the main power source. This includes the bonding wire between multi-wide units. Pg. _____

Plumbing

Connect all sewer drains to an existing sewer tap or septic tank. Pg. 79 & 80

Connect all potable water supply piping to an existing water meter, water tap, or other independent water supply systems. Pg. 78-110

Site Preparation

Debris and organic material removed ✓
Water drainage: Natural Swale Pad Other

Fastening multi wide units

Floor: Type Fastener: 2x6s Length: 30 gauge, 8" wide, galvanized metal strip Spacing: _____
Walls: Type Fastener: _____ Length: _____ Spacing: _____
Roof: Type Fastener: _____ Length: _____ Spacing: _____
For used homes 2x10, 30 gauge, 8" wide, galvanized metal strip will be centered over the peak of the roof and fastened with galv. roofing nails at 2" on center on both sides of the centerline.

Gasket (weatherproofing requirement)

I understand a properly installed gasket is a requirement of all new and used homes and that condensation, mold, mildew and buckled marriage walls are a result of a poorly installed or no gasket being installed. I understand a strip of tape will not serve as a gasket.

Installer's initials DA

Type gasket _____

Installed:
Between Floors Yes ✓
Between Walls Yes ✓
Bottom of ridgebeam Yes ✓

Weatherproofing

The bottomboard will be repaired and/or taped. Yes ✓ Pg. 124
Sliding on units is installed to manufacturer's specifications. Yes ✓
Fireplace chimney installed so as not to allow intrusion of rain water. Yes ✓

Miscellaneous

Skirting to be installed. Yes No
Dryer vent installed outside of skirting. Yes N/A
Range downflow vent installed outside of skirting. Yes N/A
Drain lines supported at 4 foot intervals. Yes ✓
Electrical crossovers protected. Yes ✓
Other: _____

Installer verifies all information given with this permit worksheet is accurate and true based on the

Installer Signature David Ribbeight

Date _____

License Number: IH / 1129420 / 1 Name: DAVID E ALBRIGHT	
Order #: 4321	Label #: 69307
Homeowner: TRAHAN	Manufacturer: LIVE OAK
Address: S.W. RIEGAL CT	Year Model: 2019
City/State/Zip: LENEXIA MO 62224	Length & Width: 80 x 16
Phone #:	Type Longitudinal System: OTI
Date Installed:	Type Lateral Arm System: OTI
Installed Wind Zone:	New Home: <input checked="" type="checkbox"/> Used Home: <input type="checkbox"/>
Note:	Data Plate Wind Zone:
(Check Size of Home)	
Single <input checked="" type="checkbox"/>	Double <input type="checkbox"/>
Triple <input type="checkbox"/>	HUD Label #: <input type="checkbox"/>
Soil Bearing / PSF:	Torque Probe / in-lbs:
Permit #:	

STATE OF FLORIDA
INSTALLATION CERTIFICATION LABEL
69307

LABEL #	DATE OF INSTALLATION
DAVID E ALBRIGHT	
NAME	
IH / 1129420 / 1	4321
LICENSE #	ORDER #
CERTIFIES THAT THE INSTALLATION OF THIS MOBILE HOME IS IN ACCORDANCE WITH FLORIDA STATUTES 320.3249, 320.8325 AND RULES OF THE HIGHWAY SAFETY AND MOTOR VEHICLES.	

INSTRUCTIONS

PLEASE WRITE DATE OF INSTALLATION AND AFFIX LABEL NEXT TO HUD LABEL. USE PERMANENT INK PEN OR MARKER ONLY. COMPLETE INFORMATION ABOVE AND KEEP ON FILE FOR A MINIMUM OF 2 YEARS. YOU ARE REQUIRED TO PROVIDE COPIES WHEN REQUESTED.

EDGEWOOD

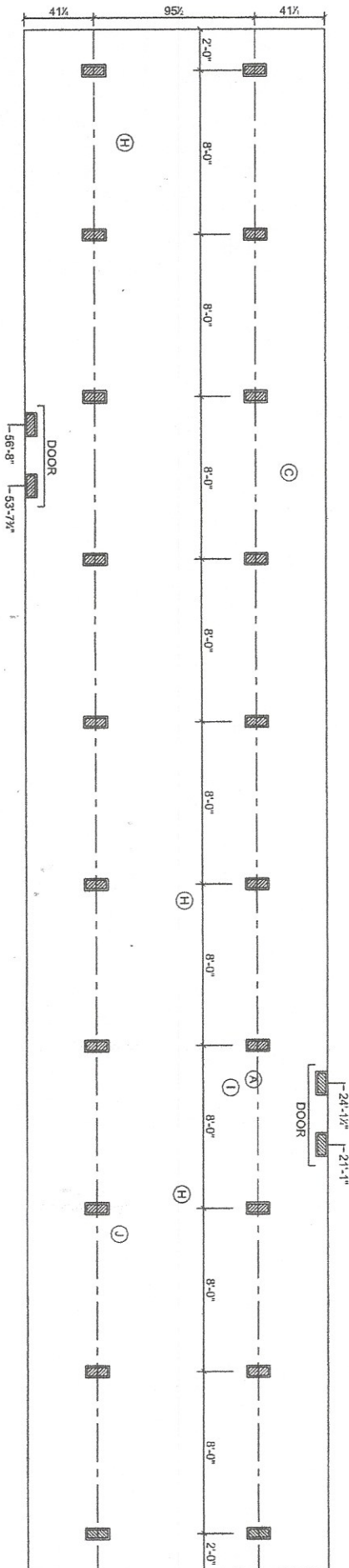

SUPPORT PIER/TYP

FOUNDATION NOTES:

- THIS DRAWING IS DESIGNED FOR THE STANDARD WIND ZONE AND IS TO BE USED IN CONJUNCTION WITH THE INSTALLATION MANUAL AND ITS SUPPLEMENTS.
- FOOTINGS ARE SHOWN FOR EXAMPLE ONLY. QUANTITY AND SPACING MAY VARY BASED ON PAD TYPE, SOIL CONDITION, ETC.
- FOOTINGS ARE REQUIRED AT SUPPORT POSTS. SEE INSTALLATION MANUAL FOR REQUIREMENTS.

6-5-2017

Live Oak Homes
MODEL: U-5763M - 16 X 80
3-BEDROOM / 2-BATH

- | | |
|------------------------------|---|
| (A) MAIN ELECTRICAL | (G) DUCT CROSSOVER |
| (B) ELECTRICAL CROSSOVER | (H) SEWER DROPS |
| (C) WATER INLET | (I) RETURN AIR (W/OPT. HEAT PUMP OR DUCT) |
| (D) WATER CROSSOVER (IF ANY) | (J) SUPPLY AIR (W/OPT. HEAT PUMP OR DUCT) |
| (E) GAS INLET (IF ANY) | |
| (F) GAS CROSSOVER (IF ANY) | |

EDGEWOOD

U-5763M