



STATE OF FLORIDA  
DEPARTMENT OF HEALTH  
ONSITE SEWAGE TREATMENT AND DISPOSAL  
SYSTEM  
APPLICATION FOR CONSTRUCTION PERMIT

PERMIT NO. 21-00609  
DATE PAID: 1/25/21  
FEE PAID: 48.00  
RECEIPT #: 1615312

APPLICATION FOR:

☐ New System ☒ Existing System ☐ Holding Tank ☐ Innovative  
☐ Repair ☐ Abandonment ☐ Temporary ☐

APPLICANT: Shaun Meeks

AGENT: TJ Prevatt

TELEPHONE: 904-308-9777

MAILING ADDRESS: 9904 NW CR 229 Starke, FL 32041

TO BE COMPLETED BY APPLICANT OR APPLICANT'S AUTHORIZED AGENT. SYSTEMS MUST BE CONSTRUCTED BY A PERSON LICENSED PURSUANT TO 489.105(3)(m) OR 489.552, FLORIDA STATUTES. IT IS THE APPLICANT'S RESPONSIBILITY TO PROVIDE DOCUMENTATION OF THE DATE THE LOT WAS CREATED OR PLATTED (MM/DD/YY) IF REQUESTING CONSIDERATION OF STATUTORY GRANDFATHER PROVISIONS.

PROPERTY INFORMATION

LOT: 8 BLOCK: ✓ SUBDIVISION: Briarwood PLATTED: 10/24/19

PROPERTY ID #: 31-45-17-08920-108 ZONING:            I/M OR EQUIVALENT: ☐ Y ☐ N

PROPERTY SIZE: 2.14 ACRES WATER SUPPLY: ☒ PRIVATE PUBLIC ☐  $\leq 2000$  GPD ☐  $> 2000$  GPD

IS SEWER AVAILABLE AS PER 381.0065, FS? ☒ Y ☐ N DISTANCE TO SEWER:            FT

PROPERTY ADDRESS: 237 SW Paddock Ct Lake City, FL 32024

DIRECTIONS TO PROPERTY: R on Duval, L on SW main Blvd, R on FL-475, L on Wester Rd, R on SW Paddock

BUILDING INFORMATION

☒ RESIDENTIAL ☐ COMMERCIAL

Unit No	Type of Establishment	No. of Bedrooms	Building Area Sqft	Commercial/Institutional System Design Table 1, Chapter 64E-6, FAC
1	Pool		16'x35'	ORIGINAL ATTACHED
2				
3				
4				

☐ Floor/Equipment Drains ☐ Other (Specify)           

SIGNATURE: TJ Prevatt DATE: 1/25/2021

Permit Application Number 21-0069

**Scale:** Each block represents 10 feet and 1 inch = 40 feet.

A full-page view of a blank sheet of graph paper. The grid consists of small squares formed by thin black lines. There are 20 columns and 20 rows of squares, creating a total area of 400 small squares. The paper is white, and the grid lines are evenly spaced and extend across the entire page.

Please see attached site plan

Kull Bj

Columbia

**ALL CHANGES MUST BE APPROVED BY THE COUNTY HEALTH DEPARTMENT**



# BOUNDARY SURVEY

IN SECTION 31, TOWNSHIP 4 SOUTH,  
RANGE 17 EAST, COLUMBIA COUNTY, FLORIDA

## LEGAL DESCRIPTION

LOT B, REPLAT OF BIRCHWOOD, A  
PLANNED RURAL RESIDENTIAL  
DEVELOPMENT, AS PER PLAT  
THEREOF, RECORDED IN PLAT  
BOOK PRRD 1, PAGES 35-37 OF  
THE PUBLIC RECORDS OF  
COLUMBIA COUNTY, FLORIDA

## LEGEND

- ① = FOUND 4"X4" CONCRETE MOUNTING (LB 7170)
- ② = FOUND 5/8" REBAR @ CAP (LB 7170)
- (M) = MEASURED
- (P) = PLAT DATA
- R/W = RIGHT OF WAY
- COMMUNICATIONS BOX
- ELECTRIC TRANSFORMER
- SEPTIC TANK
- ELECTRIC METER
- AIR CONDITONER
- 

FLOOD NOTE:

THE SUBJECT PROPERTY LIES WITHIN FLOOD ZONE  
X (AREAS DETERMINED TO BE OUTSIDE THE 0.2%  
ANNUAL CHANCE FLOODPLAIN) AS SHOWN ON  
FLOOD INSURANCE RATE MAP NUMBER  
1202303242 FOR COLUMBIA COUNTY, FLORIDA  
INCORPORATED AREAS, EFFECTIVE DATE, NOVEMBER  
2, 2018, FOR COLUMBIA COUNTY, COMMUNITY  
NUMBER 120070 PANEL NUMBER 0282 SUFFIX D.

## SURVEYOR NOTES:

1. THE BEGINS SHOWN HEREON ARE BASED ON FIELD MEASUREMENTS PROJECTED FROM A PLAT BEARING OF S 09°48'06"W, ALONG THE EAST LINE OF THE SUBJECT PARCEL.
2. NO UNDERGROUND INSTALLATION OF UTILITIES OR IMPROVEMENTS HAVE BEEN LOCATED EXCEPT AS SHOWN.
3. THE SURVEYOR HAS NO KNOWLEDGE OF UNDERGROUND FOUNDATIONS WHICH MAY ENCROACH.
4. RECORDED EASEMENT AND/OR DEEDS NOT FURNISHED TO THE SURVEYOR ARE NOT SHOWN.
5. ELEVATIONS SHOWN HEREON ARE BASED ON THE TOP OF A FOUNDED CONCRETE MONUMENT NEAR THE SE CORNER OF LOT 5, TRACT 1, BROWN COUNTY, MISSOURI, REFERENCE TO PLAT NINTH

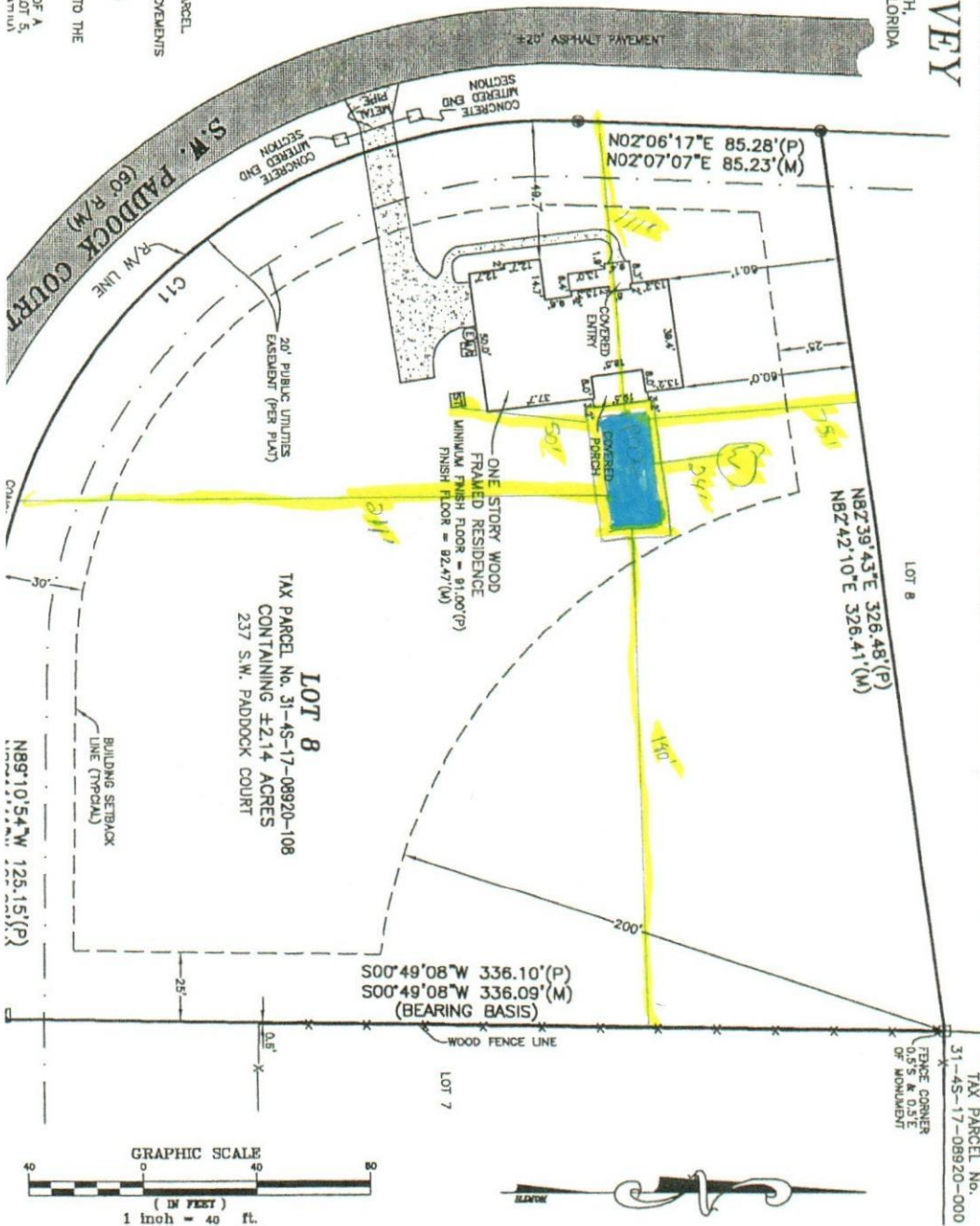

LEIGH ANN FLORES 	FLOWERS SURVEYING AND MAPPING INC. 207 SE CONCORD GLEN HIGH SPRINGS, FLORIDA 32643 (352) 482-0130	CERTIFIED TO: JAMIE MECKES AND SHAUN MECKES WF BUTLER HOMES, LLC VYSTAR CREDIT UNION BRENT E. BARRIS, P.A. OLD REPUBLIC NATIONAL TITLE INSURANCE COMPANY	FIELD BOOK: TUS POLER DRAFTED LAF CHECKED LAF DRAWN BY: 3/24/10	JOB NUMBER: 10-001 SHEET OF 1
---	--	---	--	----------------------------------