

Columbia County, FLA - Building & Zoning Property Map

Printed: Wed Jan 18 2023 11:17:37 GMT-0500 (Eastern Standard Time)

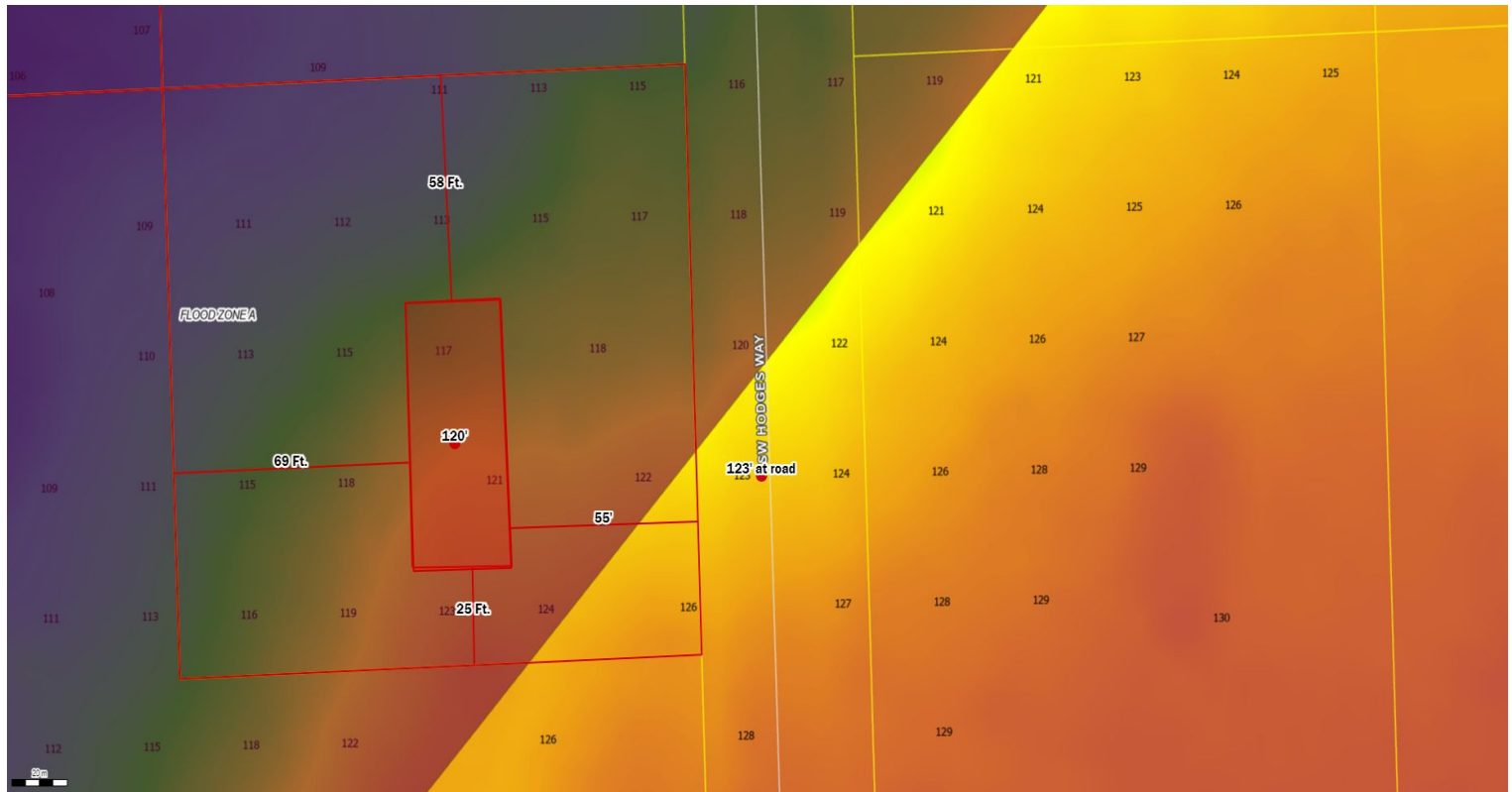

Parcel No: 22-5S-17-09340-055
Owner: JOSEPH KESNER, JOSEPH ELTA
Subdivision: MASON CITY
Lot:
Acres: 1.62333226
Deed Acres: 1.63 Ac
District: District 4 Toby Witt
Future Land Uses: Agriculture - 3
Flood Zones: A,
Official Zoning Atlas: A-3

All data, information, and maps are provided "as is" without warranty or any representation of accuracy, timeliness of completeness. Columbia County, FL makes no warranties, express or implied, as to the use of the information obtained here. There are no implied warranties of merchantability or fitness for a particular purpose. The requester acknowledges and accepts all limitations, including the fact that the data, information, and maps are dynamic and in a constant state of maintenance, and update.