

Mobile Home Permit Worksheet

Installer: Ryan Norris License # TH-1135009/1
 Address of home being installed 8178 Sw SR 247
Lake City, FL 32024
 Manufacturer Champion Length x width 32x64

NOTE: if home is a single wide fill out one half of the blocking plan
 if home is a triple or quad wide sketch in remainder of home
 I understand Lateral Arm Systems cannot be used on any home (new or used)
 where the sidewall ties exceed 5 ft 4 in.

Installer's initials h

Typical pier spacing

2' 6'4"

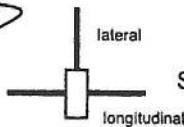

Show locations of Longitudinal and Lateral Systems
 (use dark lines to show these locations)

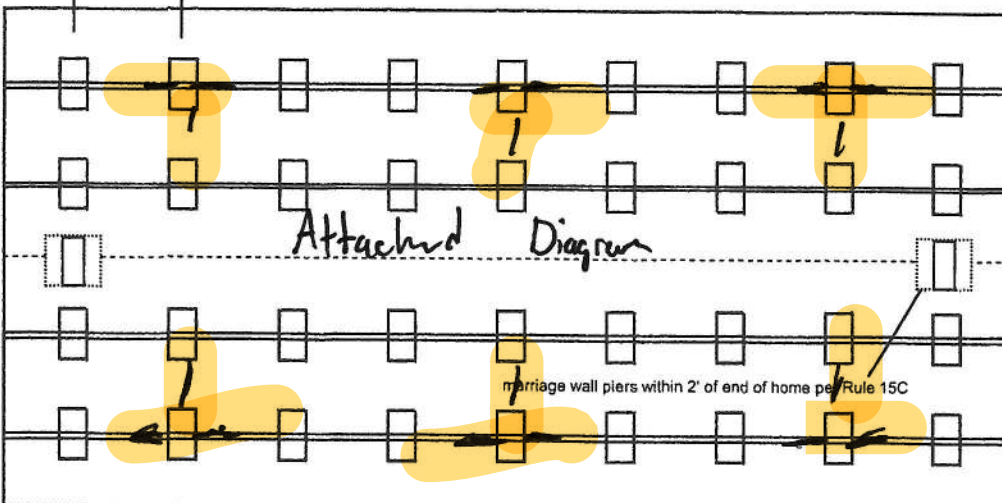

Anthony Islam

03-14-2024

Application Number: _____ Date: _____

New Home ☒ Used Home ☐

Home installed to the Manufacturer's Installation Manual ☒
 Home is installed in accordance with Rule 15-C ☐

Single wide ☐ Wind Zone II ☒ Wind Zone III ☐

Double wide ☒ Installation Decal # 108 248

Triple/Quad ☐ Serial # _____

PIER SPACING TABLE FOR USED HOMES

Load bearing capacity	Footer size (sq in)	16" x 16" (256)	18 1/2" x 18 1/2" (342)	20" x 20" (400)	22" x 22" (484)*	24" x 24" (576)*	26" x 26" (676)
1000 psf		3'	4'	5'	6'	7'	8'
1500 psf		4' 6"	6'	7'	8'	8'	8'
2000 psf		6'	8'	8'	8'	8'	8'
2500 psf		7' 6"	8'	8'	8'	8'	8'
3000 psf		8'	8'	8'	8'	8'	8'
3500 psf		8'	8'	8'	8'	8'	8'

* interpolated from Rule 15C-1 pier spacing table.

PIER PAD SIZES

I-beam pier pad size 24x24

Perimeter pier pad size 16x16

Other pier pad sizes (required by the mfg.) _____

Draw the approximate locations of marriage wall openings 4 foot or greater. Use this symbol to show the piers.

List all marriage wall openings greater than 4 foot and their pier pad sizes below.

Opening Attached Pier pad size Diagram

24x24

16x16

TIEDOWN COMPONENTS

Longitudinal Stabilizing Device (LSD)

Manufacturer 1101 V OT1

Longitudinal Stabilizing Device w/ Lateral Arms

Manufacturer 1101 V OT1

POPULAR PAD SIZES

Pad Size	Sq In
16 x 16	256
16 x 18	288
18.5 x 18.5	342
16 x 22.5	360
17 x 22	374
13 1/4 x 26 1/4	348
20 x 20	400
17 3/16 x 25 3/16	441
17 1/2 x 25 1/2	446
24 x 24	576
26 x 26	676

ANCHORS

4 ft ☒ 5 ft ☐

FRAME TIES

within 2' of end of home
 spaced at 5' 4" oc

OTHER TIES

Sidewall 2
 Longitudinal 6
 Marriage wall 8
 Shearwall 8

Mobile Home Permit Worksheet

Application Number: _____ Date: _____

POCKET PENETROMETER TEST

The pocket penetrometer tests are rounded down to 1000 psf
or check here to declare 1000 lb. soil without testing.

x 1000 x 1000 x 1000

POCKET PENETROMETER TESTING METHOD

1. Test the perimeter of the home at 6 locations.
2. Take the reading at the depth of the footer.
3. Using 500 lb. increments, take the lowest reading and round down to that increment.

x 1000 x 1000 x 1000

TORQUE PROBE TEST

The results of the torque probe test is _____ inch pounds or check here if you are declaring 5' anchors without testing. A test showing 275 inch pounds or less will require 5 foot anchors.

Note: A state approved lateral arm system is being used and 4 ft. anchors are allowed at the sidewall locations. I understand 5 ft anchors are required at all centerline tie points where the torque test reading is 275 or less and where the mobile home manufacturer may requires anchors with 4000 lb holding capacity.

Installer's initials

ALL TESTS MUST BE PERFORMED BY A LICENSED INSTALLER

Installer Name

Ronald Ryan Norris

Date Tested

2-26-2024

Electrical

Connect electrical conductors between multi-wide units, but not to the main power source. This includes the bonding wire between multi-wide units. Pg. 15/c

Plumbing

Connect all sewer drains to an existing sewer tap or septic tank. Pg. 15/c

Connect all potable water supply piping to an existing water meter, water tap, or other independent water supply systems. Pg. 15/c



Site Preparation

Debris and organic material removed
Water drainage: Natural _____ Swale _____ Pad ☒ Other _____

Fastening multi wide units

Floor: Type Fastener: lay metal Length: 6" Spacing: 16"
Walls: Type Fastener: metal Length: _____ Spacing: 16"
Roof: Type Fastener: galv Length: 6" Spacing: 16" em
For used homes a min. 30 gauge, 8" wide, galvanized metal strip will be centered over the peak of the roof and fastened with galv. roofing nails at 2" on center on both sides of the centerline.

Gasket (weatherproofing requirement)

I understand a properly installed gasket is a requirement of all new and used homes and that condensation, mold, mildew and buckled marriage walls are a result of a poorly installed or no gasket being installed. I understand a strip of tape will not serve as a gasket.

Installer's initials

Type gasket Pg. 15/c

Installed:

Between Floors Yes ☒

Between Walls Yes ☒

Bottom of ridgebeam Yes ☒

Weatherproofing

The bottomboard will be repaired and/or taped. Yes ☒ Pg. 15/c
Siding on units is installed to manufacturer's specifications. Yes ☒
Fireplace chimney installed so as not to allow intrusion of rain water. Yes ☒

Miscellaneous

Skirting to be installed. Yes ☒ No ☒
Dryer vent installed outside of skirting. Yes ☒ N/A ☒
Range downflow vent installed outside of skirting. Yes ☒ N/A ☒
Drain lines supported at 4 foot intervals. Yes ☒
Electrical crossovers protected. Yes ☒
Other: _____

Installer verifies all information given with this permit worksheet is accurate and true based on the manufacturer's installation instructions and or Rule 15C-1 & 2

Installer Signature

[Signature]

Date 2-26-2024

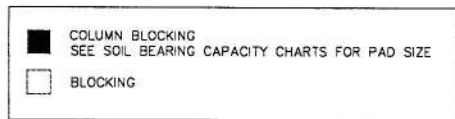
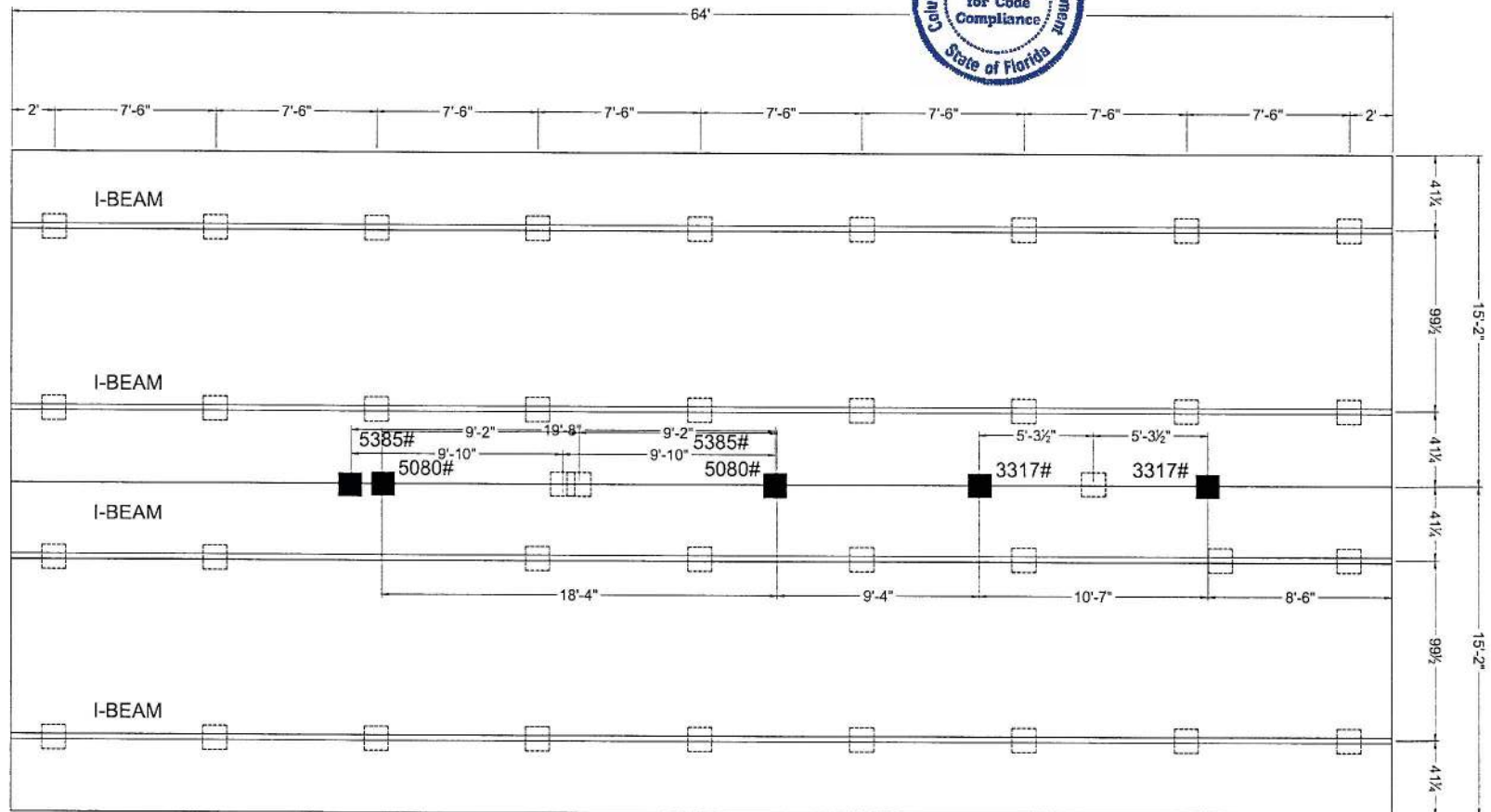

- 1) ALL EXTERIOR DOORS, BAY WINDOWS, RECESSED SIDEWALLS AND EXTERIOR WALL OPENINGS 48" OR GREATER. WILL REQUIRE BLOCKING ON EACH SIDE.

CHAMPION

MANUFACTURED BEAUTIFULLY™

P.O. BOX 2097 HWY 100 EAST LAKE CITY, FL 32066

DAPIA SEAL

MODIFICATIONS

PROJECT: 261-C0643B
REVERSED
2X6 EXT WALLS

DRAWN BY: DAVID
DATE: 06-17-21
SCALE: 1/2" = 1'-0"

TITLE: PIER FOUNDATION
PLAN

FILENAME: C0643B-2X6 REVERSED

SHEET: F-101

PROPRIETARY AND CONFIDENTIAL
THESE DRAWINGS AND SPECIFICATIONS ARE ORIGINAL
PROPRIETARY AND CONFIDENTIAL MATERIALS OF CHAMPION.
COPYRIGHT © 1976-2023 BY CHAMPION

License Number: IH / 1135009 / 1 Name: RONALD "RYAN" NORRIS

Order #: 6137	Label #: 108268	Manufacturer:	(Check Size of Home)
Homeowner:		Year Model:	Single _____
Address:		Length & Width:	Double _____
			Triple _____
City/State/Zip:		Type Longitudinal System:	HUD Label #:
Phone #:		Type Lateral Arm System:	Soil Bearing / PSF:
Date Installed:		New Home: _____ Used Home: _____	Torque Probe / in-lbs:
Installed Wind Zone:		Data Plate Wind Zone:	Permit #:
Note:			



STATE OF FLORIDA
INSTALLATION CERTIFICATION LABEL

108268

LABEL #

DATE OF INSTALLATION

RONALD "RYAN" NORRIS

NAME

IH / 1135009 / 1

6137

LICENSE #

ORDER #

CERTIFIES THAT THE INSTALLATION OF THIS MOBILE HOME IS
IN ACCORDANCE WITH FLORIDA STATUTES 320.8249, 320.8325
AND RULES OF THE HIGHWAY SAFETY AND MOTOR VEHICLES.

INSTRUCTIONS

PLEASE WRITE DATE OF
INSTALLATION AND AFFIX
LABEL NEXT TO HUD LABEL.
USE PERMANENT INK PEN
OR MARKER ONLY.
COMPLETE INFORMATION
ABOVE AND KEEP ON FILE
FOR A MINIMUM OF 2 YEARS.
YOU ARE REQUIRED TO
PROVIDE COPIES WHEN
REQUESTED.

105346

56545

REVERSED

NOTE: ROOM SIZES INCLUDE WALL DIMENSIONS AND ARE NOT INDICATIVE OF TRUE NET DIMENSIONS

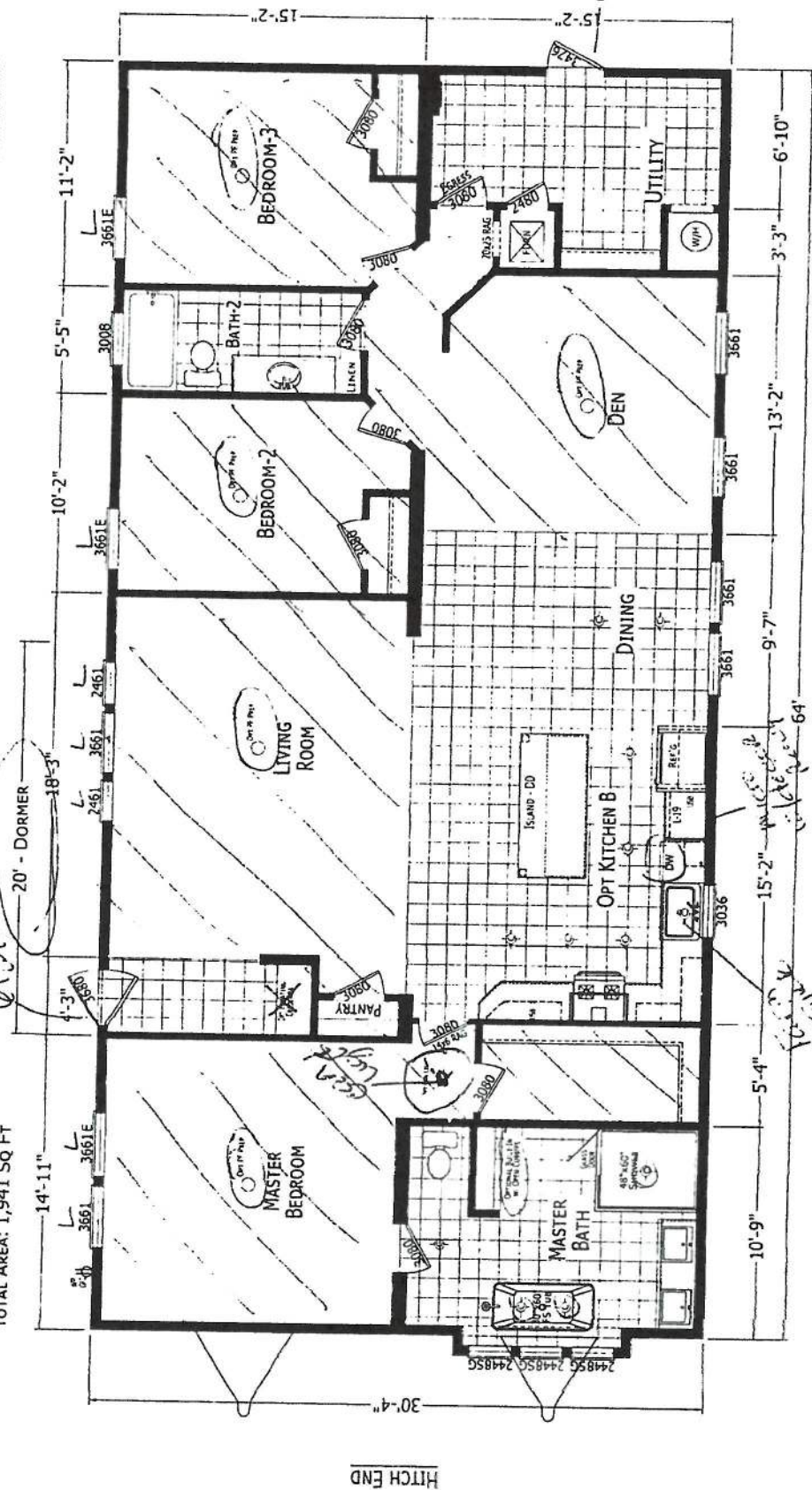

CHAMPION

MANUFACTURED BEAUTIFULLY™

P.O. BOX 2097 HWY 100 EAST LAKE CITY, FL 32056

Abstract

MODIFICATIONS

5.100

261-C0643B-ALT 6
REVERSED
2X6 EXT WALLS

BLACKLINE

L-101

QAWN BY CAT
DATE 04-21-77
CALC. 1/2" x 1'-0"

LENAME COWHALL 6-2X6 REVERSED

CONFIDENTIAL AND COMPELLING
INTERESTS ARE AT STAKE