

# Columbia County Remodel Permit Application

**For Office Use Only** Application # \_\_\_\_\_ Date Received \_\_\_\_\_ By \_\_\_\_\_ Permit # \_\_\_\_\_  
 Zoning Official \_\_\_\_\_ Date \_\_\_\_\_ Flood Zone \_\_\_\_\_ Land Use \_\_\_\_\_ Zoning \_\_\_\_\_  
 FEMA Map # \_\_\_\_\_ Elevation \_\_\_\_\_ MFE \_\_\_\_\_ River \_\_\_\_\_ Plans Examiner \_\_\_\_\_ Date \_\_\_\_\_  
 Comments \_\_\_\_\_

- ☐ NOC ☐ Deed or PA ☐ Dev Permit # \_\_\_\_\_ ☐ In Floodway ☐ Letter of Auth. from Contractor  
☐ F W Comp. letter ☐ Owner Builder Disclosure Statement ☐ Land Owner Affidavit ☐ Ellisville Water ☐ App Fee Paid  
☐ Site Plan ☐ Env. Health Approval \_\_\_\_\_ ☐ Sub VF Form \_\_\_\_\_

Applicant (Who will sign/pickup the permit) Heidi Shaheen Fax \_\_\_\_\_ Phone 386-755-9314

Address 426 SW Commerce Dr. STE-130 Lake City, FL 32025

Owners Name Susan or Charles Jenkins Phone 752-748-5112

911 Address 5310 Country Club Rd. Lake City, FL 32025

Contractors Name Sparks Construction Phone 386-755-9314

Address 426 SW Commerce Dr STE-130, Lake City, FL 32025

Contractor Email josh@sparksconstruction.com \*\*\*Include to get updates on this job.

Fee Simple Owner Name & Address \_\_\_\_\_

Bonding Co. Name & Address \_\_\_\_\_

Architect/Engineer Name & Address \_\_\_\_\_

Mortgage Lenders Name & Address \_\_\_\_\_

Circle the correct power company ☐ FL Power & Light ☒ Clay Elec. ☐ Suwannee Valley Elec. ☐ Duke Energy

Property ID Number 27-4S-17-08754-003 Estimated Construction Cost \_\_\_\_\_

Subdivision Name \_\_\_\_\_ Lot \_\_\_\_\_ Block \_\_\_\_\_ Unit \_\_\_\_\_ Phase \_\_\_\_\_

Driving Directions from a Major Road From Lake City, south on US 441 S, ~~right~~ left SE Hillcrest Ln, left on SE Country Club Rd, property on left

Construction of Master Suite \_\_\_\_\_ Commercial OR X Residential

Type of Structure (House; Mobile Home; Garage; Exxon) Master Suite

Use/Occupancy of the building now \_\_\_\_\_ Is this changing \_\_\_\_\_

If Yes, Explain, Proposed Use/Occupancy \_\_\_\_\_

Is the building Fire Sprinkled? No If Yes, blueprints included \_\_\_\_\_ Or Explain \_\_\_\_\_

Entrance Changes (Ingress/Egress) No If Yes, Explain \_\_\_\_\_

Zoning Applications applied for (Site & Development Plan, Special Exception, etc.) \_\_\_\_\_

## Columbia County Building Permit Application

### **CODE: Florida Building Code 2017 6th Edition and the 2014 National Electrical Code.**

Application is hereby made to obtain a permit to do work and installations as indicated. I certify that no work or installation has commenced prior to the issuance of a permit and that all work be performed to meet the standards of all laws regulating construction in this jurisdiction.

**TIME LIMITATIONS OF APPLICATION :** An application for a permit for any proposed work shall be deemed to have been abandoned 180 days after the date of filing, unless pursued in good faith or a permit has been issued.

**TIME LIMITATIONS OF PERMITS:** Every permit issued shall become invalid unless the work authorized by such permit is commenced within **180** days after its issuance, or if the work authorized by such permit is suspended or abandoned for a period of 180 days after the time work is commenced. A valid permit receives an approved inspection every 180 days. Work shall be considered not suspended, abandoned or invalid when the permit has received an approved inspection within 180 days of the previous approved inspection.

**FLORIDA'S CONSTRUCTION LIEN LAW: Protect Yourself and Your Investment:** According to Florida Law, those who work on your property or provide materials, and are not paid-in-full, have a right to enforce their claim for payment against your property. This claim is known as a construction lien. If your contractor fails to pay subcontractors or material suppliers or neglects to make other legally required payments, the people who are owed money may look to your property for payment, even if you have paid your contractor in full. This means if a lien is filed against your property, it could be sold against your will to pay for labor, materials or other services which your contractor may have failed to pay.

**NOTICE OF RESPONSIBILITY TO CONTRACTOR AND AGENT:** **YOU ARE HEREBY NOTIFIED** as the recipient of a building permit from Columbia County, Florida, you will be held responsible to the County for any damage to sidewalks and/or road curbs and gutters, concrete features and structures, together with damage to drainage facilities, removal of sod, major changes to lot grades that result in ponding of water, or other damage to roadway and other public infrastructure facilities caused by you or your contractor, subcontractors, agents or representatives in the construction and/or improvement of the building and lot for which this permit is issued. No certificate of occupancy will be issued until all corrective work to these public infrastructures and facilities has been corrected.

**WARNING TO OWNER:** YOUR FAILURE TO RECORD A NOTICE OF COMMENCEMENT MAY RESULT IN YOU PAYING TWICE FOR IMPROVEMENTS TO YOUR PROPERTY. A NOTICE OF COMMENCEMENT MUST BE RECORDED AND POSTED ON THE JOB SITE BEFORE THE FIRST INSPECTION. IF YOU INTEND TO OBTAIN FINANCING, CONSULT WITH YOUR LENDER OR ATTORNEY BEFORE RECORDING YOUR NOTICE OF COMMENCEMENT.

**OWNERS CERTIFICATION:** I CERTIFY THAT ALL THE FOREGOING INFORMATION IS ACCURATE AND THAT ALL WORK WILL BE DONE IN COMPLIANCE WITH ALL APPLICABLE LAWS REGULATING CONSTRUCTION AND ZONING.

**NOTICE TO OWNER:** There are some properties that may have deed restrictions recorded upon them. These restrictions may limit or prohibit the work applied for in your building permit. You must verify if your property is encumbered by any restrictions or face possible litigation and or fines.

Charles L Jenkins & Susan K Jenkins  
Print Owners Name

Charles L Jenkins & Susan K Jenkins  
Owners Signature

**\*\*Property owners must sign here before any permit will be issued.**

**\*\*If this is an Owner Builder Permit Application then, ONLY the owner can sign the building permit when it is issued.**

**CONTRACTORS AFFIDAVIT:** By my signature I understand and agree that I have informed and provided this written statement to the owner of all the above written responsibilities in Columbia County for obtaining this Building Permit including all application and permit time limitations.

[Signature]  
Contractor's Signature

Contractor's License Number CBC 1252260  
Columbia County  
Competency Card Number 532

Affirmed under penalty of perjury to by the Contractor and subscribed before me this 11 day of 12 2020.

Personally known X or Produced Identification \_\_\_\_\_

[Signature]  
State of Florida Notary Signature (For the Contractor)

SEAL:

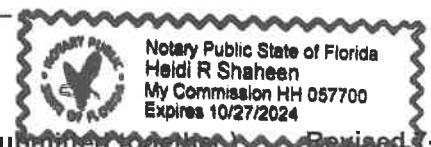



COLUMBIA COUNTY BUILDING DEPARTMENT  
135 NE Hernando Ave, Suite B-21, Lake City, FL 32055  
Phone: 386-758-1008 Fax: 386-758-2160

LETTER OF AUTHORIZATION TO SIGN FOR PERMITS

I, Joshua Sparks (license holder name), licensed qualifier  
for Sparks Construction (company name), do certify that  
the below referenced person(s) listed on this form is/are contracted/hired by me, the license  
holder, or is/are employed by me directly or through an employee leasing arrangement; or, is an  
officer of the corporation; or, partner as defined in Florida Statutes Chapter 468, and the said  
person(s) is/are under my direct supervision and control and is/are authorized to purchase  
permits, call for inspections and sign on my behalf.

Printed Name of Person Authorized	Signature of Authorized Person
1. Heidi shaheen	1.
2.	2.
3.	3.
4.	4.
5.	5.

I, the license holder, realize that I am responsible for all permits purchased, and all work done  
under my license and fully responsible for compliance with all Florida Statutes, Codes, and  
Local Ordinances. I understand that the State and County Licensing Boards have the power and  
authority to discipline a license holder for violations committed by him/her, his/her agents,  
officers, or employees and that I have full responsibility for compliance with all statutes, codes  
and ordinances inherent in the privilege granted by issuance of such permits.

If at any time the person(s) you have authorized is/are no longer agents, employee(s), or  
officer(s), you must notify this department in writing of the changes and submit a new letter of  
authorization form, which will supersede all previous lists. Failure to do so may allow  
unauthorized persons to use your name and/or license number to obtain permits.

  
License Holders Signature (Notarized) CBC1252260 12-11-20  
License Number Date

NOTARY INFORMATION:

STATE OF: Florida COUNTY OF: Columbia

The above license holder, whose name is Joshua Sparks,  
personally appeared before me and is known by me or has produced identification  
(type of I.D.) known on this 11 day of 12, 20 20.

  
NOTARY'S SIGNATURE





**Columbia County Property Appraiser** Jeff Hampton | Lake City, Florida | 386-758-1083

**PARCEL: 27-4S-17-08754-003** | SINGLE FAM (000100) | 4.67 AC

COMM SE COR OF NW1/4 OF SW1/4, RUN N 663.83 FT, W 40 FT, N 800 FT FOR POB, W 450 FT, N 200 FT, E 450 FT, S 200 FT TO POB. & COMM SE COR OF NW1/4 OF SW

**NOTES:**

**JENKINS CHARLES LACY JR &**

Owner: SUSAN KAY JENKINS  
5707 TPC BLVD  
LUTZ, FL 33558

Site: 5310 COUNTRY CLUB RD, LAKE CITY

Sales 9/4/2014 \$100 I (U)  
Info 1/25/2008 \$0 I (U)

**2021 Working Values**

Mkt Lnd	\$49,403	Appraised	\$254,173
Ag Lnd	\$0	Assessed	\$254,173
Bldg	\$199,502	Exempt	\$0
XFOB	\$5,268		
Just	\$254,173	Total	
		Taxable	

county:\$254,173  
city:\$254,173  
other:\$254,173  
school:\$254,173



Columbia County, FL

This information, was derived from data which was compiled by the Columbia County Property Appraiser Office solely for the governmental purpose of property assessment. This information should not be relied upon by anyone as a determination of the ownership of property or market value. No warranties, expressed or implied, are provided for the accuracy of the data herein, it's use, or it's interpretation. Although it is periodically updated, this information may not reflect the data currently on file in the Property Appraiser's office.

[GrizzlyLogic.com](http://GrizzlyLogic.com)

C/L SE COUNTRY CLUB ROAD

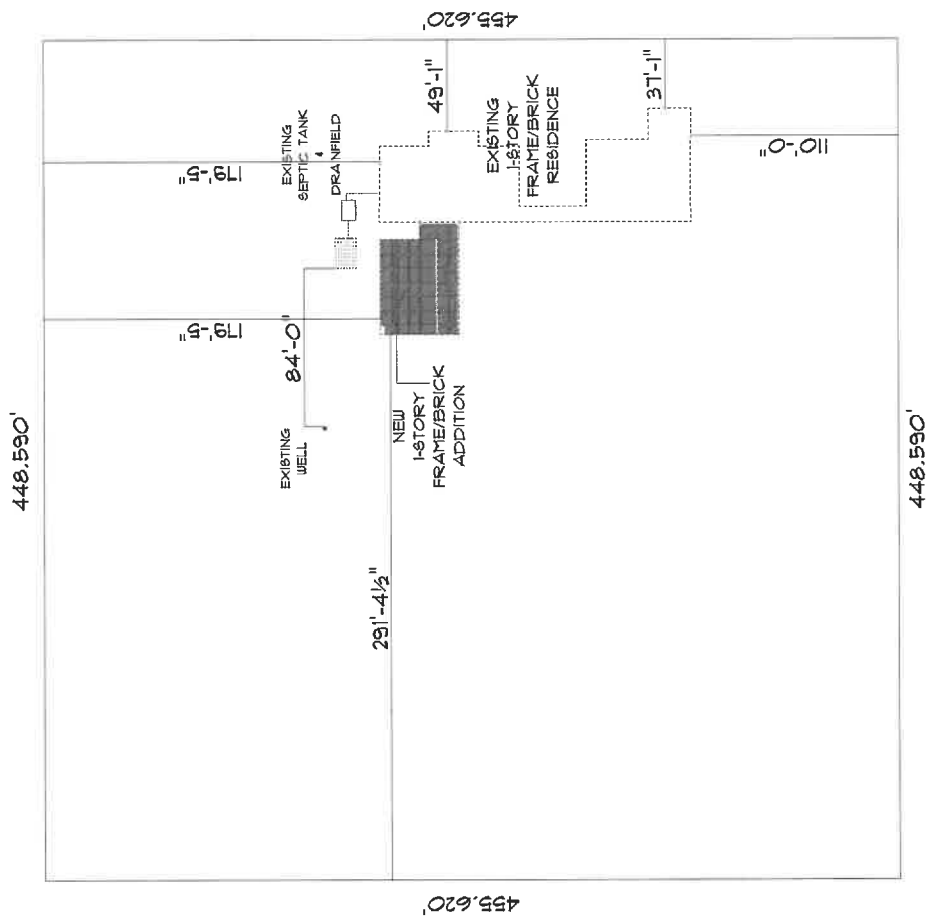

\* SITE PLAN \*

SCALE : 1" = 50'-0"

ADDITION FOR COUNTRY CLUB MAN ADDITION	
FLORIDA	
DATE: 11/11/11 LAW: 11/11/11 BR: 11/11/11 BR: 11/11/11	
DRAWN BY: 11/11/11 CHECKED BY: 11/11/11 DATE: 11/11/11	
JOB NUMBER: 11/11/11	
DRAWING NUMBER: 11/11/11	
OF 6 SHEET	



# SUBCONTRACTOR VERIFICATION

APPLICATION/PERMIT # \_\_\_\_\_

JOB NAME

Sparks Construction, Jenkins

THIS FORM MUST BE SUBMITTED BEFORE A PERMIT WILL BE ISSUED

Columbia County issues combination permits. One permit will cover all trades doing work at the permitted site. It is **REQUIRED** that we have records of the subcontractors who actually did the trade specific work under the general contractors permit.

**NOTE:** It shall be the responsibility of the general contractor to make sure that all of the subcontractors are licensed with the Columbia County Building Department.

Use website to confirm licenses: <http://www.columbiacountyfla.com/PermitSearch/ContractorSearch.aspx>

**NOTE:** If this should change prior to completion of the project, it is your responsibility to have a corrected form submitted to our office, before that work has begun.

Violations will result in stop work orders and/or fines.

<b>ELECTRICAL</b> <input type="checkbox"/>	Print Name <u>Ben Sparks</u> Signature <u>[Signature]</u>	<b>Need</b> <input type="checkbox"/> Lic <input type="checkbox"/> Liab <input type="checkbox"/> W/C <input type="checkbox"/> EX <input type="checkbox"/> DE
CC# <u>2148</u>	Company Name: <u>Barrs Plumbing Line Electric</u> License #: <u>EC13009101</u> Phone #: <u>786.761.0046</u>	
<b>MECHANICAL/</b> <b>A/C</b> <input type="checkbox"/>	Print Name <u>Stephen Briggs</u> Signature <u>[Signature]</u>	<b>Need</b> <input type="checkbox"/> Lic <input type="checkbox"/> Liab <input type="checkbox"/> W/C <input type="checkbox"/> EX <input type="checkbox"/> DE
CC# <u>2090</u>	Company Name: <u>Epic Ac</u> License #: <u>CAC1819412</u> Phone #: <u>786.688.7707</u>	
<b>PLUMBING/</b> <b>GAS</b> <input type="checkbox"/>	Print Name <u>Barrs Plumbing</u> Signature <u>[Signature]</u>	<b>Need</b> <input type="checkbox"/> Lic <input type="checkbox"/> Liab <input type="checkbox"/> W/C <input type="checkbox"/> EX <input type="checkbox"/> DE
CC# <u>0715</u>	Company Name: <u>Barrs Plumbing + Gas</u> License #: <u>CFC1427145</u> Phone #: <u>786.752.8656</u>	
<b>ROOFING</b> <input type="checkbox"/>	Print Name <u>Ralph Laverdure</u> Signature <u>[Signature]</u>	<b>Need</b> <input type="checkbox"/> Lic <input type="checkbox"/> Liab <input type="checkbox"/> W/C <input type="checkbox"/> EX <input type="checkbox"/> DE
CC# <u>0813</u>	Company Name: <u>RWL Roofing, LLC</u> License #: <u>CCC1728590</u> Phone #: <u>786.755.6439</u>	
<b>SHEET METAL</b> <input type="checkbox"/>	Print Name _____ Signature _____	<b>Need</b> <input type="checkbox"/> Lic <input type="checkbox"/> Liab <input type="checkbox"/> W/C <input type="checkbox"/> EX <input type="checkbox"/> DE
CC# _____	Company Name: _____ License #: _____ Phone #: _____	
<b>FIRE SYSTEM/</b> <b>SPRINKLER</b> <input type="checkbox"/>	Print Name _____ Signature _____	<b>Need</b> <input type="checkbox"/> Lic <input type="checkbox"/> Liab <input type="checkbox"/> W/C <input type="checkbox"/> EX <input type="checkbox"/> DE
CC# _____	Company Name: _____ License #: _____ Phone #: _____	
<b>SOLAR</b> <input type="checkbox"/>	Print Name _____ Signature _____	<b>Need</b> <input type="checkbox"/> Lic <input type="checkbox"/> Liab <input type="checkbox"/> W/C <input type="checkbox"/> EX <input type="checkbox"/> DE
CC# _____	Company Name: _____ License #: _____ Phone #: _____	
<b>STATE</b> <b>SPECIALTY</b> <input type="checkbox"/>	Print Name _____ Signature _____	<b>Need</b> <input type="checkbox"/> Lic <input type="checkbox"/> Liab <input type="checkbox"/> W/C <input type="checkbox"/> EX <input type="checkbox"/> DE
CC# _____	Company Name: _____ License #: _____ Phone #: _____	

Ref: F.S. 440.103; ORD. 2016-30

As required by Florida Statute 553.842 and Florida Administrative Code 9B-72, please provide the information and approval numbers on the building components listed below if they will be utilized on the construction project for which you are applying for a building permit. We recommend you contact your local product supplier should you not know the product approval number for any of the applicable listed products. Statewide approved products are listed online @ [www.floridabuilding.org](http://www.floridabuilding.org)

Category/Subcategory	Manufacturer	Product Description	Approval Number(s)
<b>1. EXTERIOR DOORS</b>			
A. SWINGING			
B. SLIDING			
C. SECTIONAL/ROLL UP			
D. OTHER			
<b>2. WINDOWS</b>			
A. SINGLE/DOUBLE HUNG	YKK	<del>15140-R5-R6</del> FL9965-R4 <del>17169-R3</del> Single hung FL26492-R1/FL20487-R2 21451-R2	
B. HORIZONTAL SLIDER			
C. CASEMENT			
D. FIXED			
E. MULLION			
F. SKYLIGHTS			
G. OTHER			
<b>3. PANEL WALL</b>			
A. SIDING	Hardie Kazcan	FL10477-R7 Vinyl siding	FL13192-R5 FL13223-R4
B. SOFFITS	Kazcan	soffit	FL15867-R3 FL16299-R4/FL16299-R4
C. STOREFRONTS			
D. GLASS BLOCK			
E. OTHER			
<b>4. ROOFING PRODUCTS</b>			
A. ASPHALT SHINGLES	Timb Timberline		FL10124-R27
B. NON-STRUCT METAL			
C. ROOFING TILES			
D. SINGLE PLY ROOF			
E. OTHER			
<b>5. STRUCT COMPONENTS</b>			
A. WOOD CONNECTORS			
B. WOOD ANCHORS			
C. TRUSS PLATES			
D. INSULATION FORMS			
E. LINTELS			
F. OTHERS			
<b>6. NEW EXTERIOR ENVELOPE PRODUCTS</b>			

The products listed below did not demonstrate product approval at plan review. I understand that at the time of inspection of these products, the following information must be available to the inspector on the jobsite; 1) copy of the product approval, 2) performance characteristics which the product was tested and certified to comply with, 3) copy of the applicable manufacturers installation requirements.  
Further, I understand these products may have to be removed if approval cannot be demonstrated during inspection.

NOTES: \_\_\_\_\_  
 \_\_\_\_\_  
 \_\_\_\_\_