

ROOF SHEATHING FASTENING TABLE (RAFTER / TRUSS SG = 0.49)

Wind Speed	Sheathing Thickness	Required Nail	Nail spacing along panel edges	Nail spacing along intermediate supports in the panel field
120 mph Exp. B	7/16"	ASTM F1667 RSR-01 (2 3/8" x 0.131")	6" oc	12" oc
120 mph Exp. C	7/16"	ASTM F1667 RSR-03 (2 1/2" x 0.131")	6" oc	6" oc
120 mph Exp. D	19/32"	ASTM F1667 RSR-04 (3" x 0.120")	6" oc	6" oc
130 mph Exp. B	7/16"	ASTM F1667 RSR-01 (2 3/8" x 0.131")	6" oc	6" oc
130 mph Exp. C	15/32"	ASTM F1667 RSR-01 (2 3/8" x 0.131")	6" oc	6" oc
130 mph Exp. D	19/32"	ASTM F1667 RSR-03 (2 1/2" x 0.131") or ASTM F1667 RSR-04 (3" x 0.120")	6" oc	6" oc
140 mph Exp. B	7/16"	ASTM F1667 RSR-01 (2 3/8" x 0.131")	6" oc	6" oc
140 mph Exp. C	19/32"	ASTM F1667 RSR-03 (2 1/2" x 0.131") or ASTM F1667 RSR-04 (3" x 0.120")	6" oc	6" oc
140 mph Exp. D	19/32"	ASTM F1667 RSR-03 (2 1/2" x 0.131") or ASTM F1667 RSR-04 (3" x 0.120")	6" oc	6" oc
150 mph Exp. C	19/32"	ASTM F1667 RSR-03 (2 1/2" x 0.131") or ASTM F1667 RSR-04 (3" x 0.120")	6" oc	6" oc
150 mph Exp. D	19/32"	ASTM F1667 RSR-03 (2 1/2" x 0.131") or ASTM F1667 RSR-04 (3" x 0.120")	4" oc	4" oc

Note: For sheathing located a minimum of 4 feet from the perimeter edge of the roof, including 4 feet on each side of ridges and hips, nail spacing is permitted to be 6 inches on center along panel edges and 6 inches on center along intermediate supports in the panel field. Note: This table specifies the code minimum thickness of roof sheathing. The thickness of the sheathing may need to be increased based in the type of roofing material being used. See manufacturer Florida product approval.

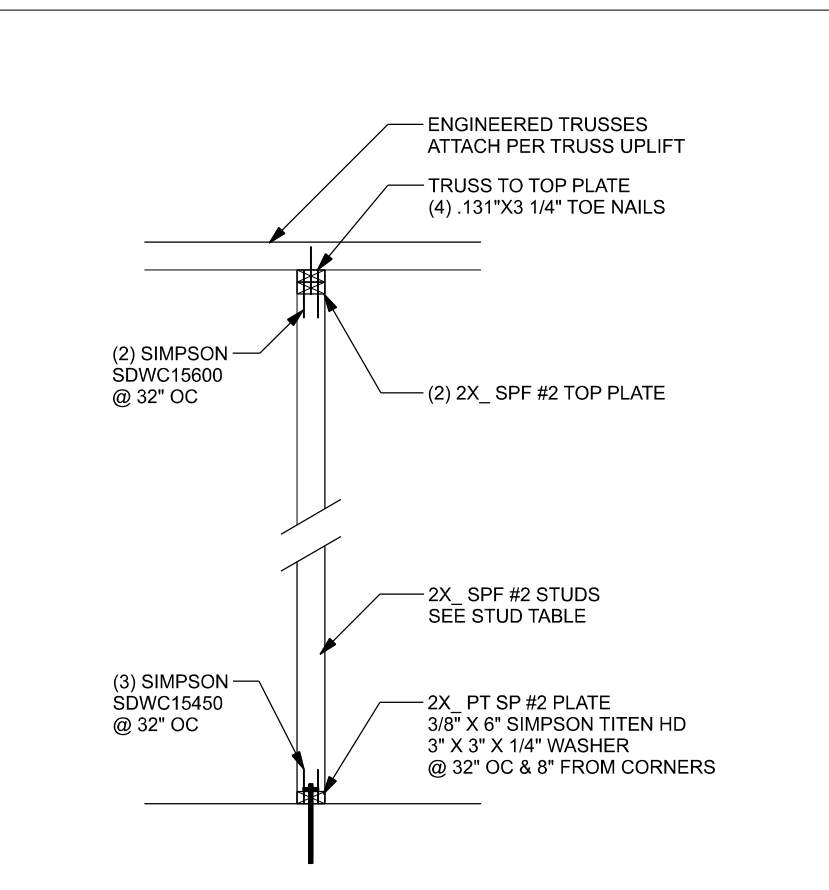
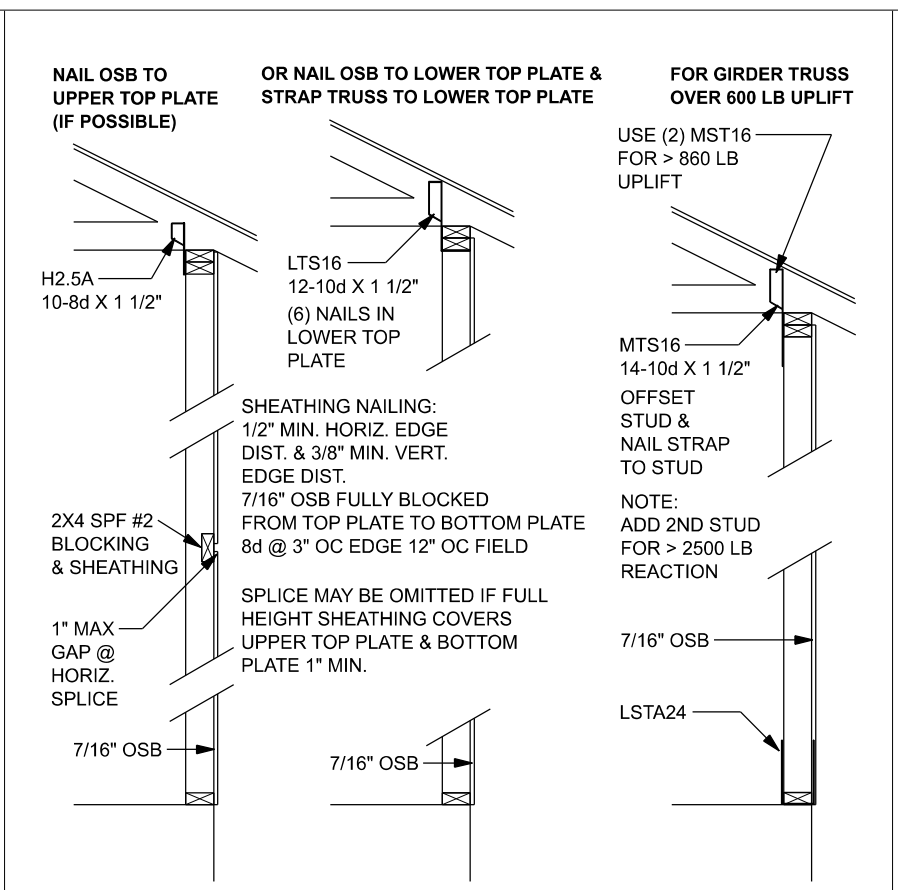

CONNECTOR TABLE

Uplift SP	Uplift SPF	Truss Connector	To Plate	To Truss/Rafter
615	485	SDWC15600	-	-
415	290	H3	4-8x1 1/2"	4-8x1 1/2"
575	495	H2.5A	5-8x1 1/2"	5-8x1 1/2"
1340	1015	H10A	8-10x1 1/2"	8-10x1 1/2"
720	625	LTS12-20	6-10x1 1/2"	6-10x1 1/2"
1000	860	MTS12-30	7-10x1 1/2"	7-10x1 1/2"
1450	1245	HTS20-30	12-10x1 1/2"	12-10x1 1/2"
Uplift SP	Uplift SPF	Strap Ties	To One Member	To Other Member
1235	1235	LSTA21	8-10d	8-10d
1640	1455	MSTA24	9-10d	9-10d
1030	1030	CS20	7-10d	7-10d
Uplift SP	Uplift SPF	Stud Plate Ties	To Stud	To Plate
585	535	SP1	6-10d	4-10d
1065	605	SP2	6-10d	6-10d
771	771	LSTA24	10-10d	wrap under or over plate
1235	1235	LSTA21	14-10d	wrap under or over plate
Uplift SP	Uplift SPF	Holdowns @ Stemmwall	To Stud / Post	Anchor
1825	1800	DTT22	8-SDS 1/4"x1 1/2"	1/2"x12" Titen HD
4235	3640	HTT4	18-16d x 1/2"	1/2"x12" Titen HD
Uplift SP	Uplift SPF	Holdowns @ Mono	To Stud / Post	Anchor
1825	1800	DTT22	8-SDS 1/4"x1 1/2"	1/2"x6" Titen HD
4235	3640	HTT4	18-16d x 1/2"	1/2"x6" Titen HD
Uplift SP	Uplift SPF	Post Bases @ Stemmwall	To Post	Anchor
1900	ABU442	ABU442	5/8"x12" Drill & Epoxy	
2475	ABU662	ABU662	5/8"x12" Drill & Epoxy	
Uplift SP	Uplift SPF	Post Bases @ Mono	To Post	Anchor
1900	ABU442	ABU442	5/8"x12" Drill & Epoxy	
2475	ABU662	ABU662	5/8"x12" Drill & Epoxy	

EXTERIOR WALL STUD TABLE FOR SPF #2 STUDS:

THIS STUD HEIGHT TABLE IS PER 2012 WFCM, TABLE 3.20B5, EXTERIOR LOAD BEARING & NON LOAD BEARING STUD LENGTHS FOR WALLS WITH OSB EXTERIOR AND 1/2" GYP INTERIOR RESISTING INTERIOR ZONE WINDLOADS, 130 MPH, EXPOSURE C, STUD DEFLECTION LIMIT H/240 (NOT OK FOR BRITTLE FINISH). STUD SPACINGS SHALL BE MULTIPLIED BY 0.8 FOR FRAMING LOCATED WITHIN 4 FEET OF CORNERS FOR END ZONE LOADING. (END ZONE EXAMPLE 16" O.C. x 0.8 = 12.8" O.C.)

(1) 2x4 @ 16" OC	TO 10'-1" STUD HEIGHT
(1) 2x4 @ 12" OC	TO 11'-2" STUD HEIGHT
(1) 2x6 @ 16" OC	TO 15'-7" STUD HEIGHT
(1) 2x6 @ 12" OC	TO 17'-3" STUD HEIGHT

GRADE & SPECIES TABLE

	SP #2	Fb	E
2x8	SP #2	925	1.4
2x10	SP #2	800	1.4
2x12	SP #2	750	1.4
GLB	24F-V3 SP	2600	1.9
LSL	TIMBERSTRAND	1700	1.7
LVL	MICROLAM	2950	2.0
PSL	PARALAM	2900	2.0

GENERAL NOTES:

TRUSSES: TRUSSES SHALL BE DESIGNED BY A FLORIDA LICENSED ENGINEER IN ACCORDANCE WITH THE FBCR. TRUSS ENGINEERING SHALL INCLUDE TRUSS DESIGN, PLACEMENT PLANS, TEMPORARY AND PERMANENT BRACING DETAILS, TRUSS-TO-TRUSS CONNECTIONS, AND UPLIFT AND REACTION LOADS FOR ALL BEARING LOCATIONS. TRUSS ENGINEERING IS THE RESPONSIBILITY OF THE TRUSS MANUFACTURER AND SHALL BE DESIGNED & SEALED BY THE MANUFACTURERS DESIGN ENGINEER. IT IS THE BUILDER'S RESPONSIBILITY TO VERIFY THE TRUSS DESIGNER FULLY SATISFIED ALL THE ABOVE REQUIREMENTS AND TO SELECT UPLIFT CONNECTIONS BASED ON TRUSS ENGINEERING UPLIFT AND PROVIDE FOOTINGS FOR INTERIOR BEARING WALLS. BUILDER IS TO FURNISH TRUSS ENGINEERING TO WIND LOAD ENGINEER FOR REVIEW OF TRUSS REACTIONS ON THE BUILDING STRUCTURE. STRAP 2X6 RAFTERS WITH MIN. UPLIFT CONNECTION 415LB EACH END; 2X8 RAFTERS 700 LB EACH END.

SITE PREPARATION: SITE ANALYSIS AND PREPARATION IS NOT PART OF THIS PLAN. FOUNDATION: CONFIRM THAT THE FOUNDATION DESIGN & SITE CONDITIONS MEET GRAVITY LOAD REQUIREMENTS (ASSUME 1500 PSF BEARING CAPACITY UNLESS VISUAL OBSERVATION OR SOILS TEST PROVES OTHERWISE).

CONCRETE: MINIMUM COMPRESSIVE STRENGTH OF CONCRETE AT 28 DAYS, F_c = 2500 PSI.

WELDED WIRE REINFORCED SLAB, 6" x 6" W1 x 4 x 1/4, F_y = 85KSI, WELDED WIRE REINFORCEMENT FABRIC (W.W.M.) CONFORMING TO ASTM A185, LOCATED IN MIDDLE OF THE SLAB, SUPPORTED WITH APPROVED MATERIALS OR SUPPORTS AT SPACINGS NOT TO EXCEED 3'-0".

FIBER CONCRETE SLAB: CONCRETE SLABS ON GROUND CONTAINING SYNTHETIC FIBER REINFORCEMENT FIBER LENGTH 1/2 INCH TO 2 INCHES. DOSAGE AMOUNTS FROM 0.75 TO 1.5 POUNDS PER CUBIC YARD PER THE MANUFACTURER'S RECOMMENDATIONS. FIBERS TO COMPLY WITH ASTM C 1116. SUPPLIER TO PROVIDE ASTM C 1116 CERTIFICATION OF COMPLIANCE WHEN REQUESTED BY BUILDING OFFICIAL.

CONTROL JOINTS: WHERE SPECIFIED, SAWN CONTROL JOINTS IN SLAB-ON-GRADE SHALL BE CUT IN ACCORDANCE WITH ACI 302. JOINTS SHALL BE CUT WITHIN 12 HOURS OF SLAB PLACEMENT. THE LENGTH / WIDTH RATIOS OF SLAB AREAS SHALL NOT EXCEED 1.5 AND TYPICAL SPACING OF CUTS TO BE 12FT. DO NOT CUT WMM OR REINFORCING STEEL. RECOMMENDED LOCATION OF CONTROL JOINTS IS SUBJECT TO OWNER AND CONTRACTOR'S APPROVAL. THE CONTROL JOINTS ARE NOT INTENDED TO PREVENT CRACKS BUT RATHER TO ENCOURAGE THE SLAB TO CRACK ON A GIVEN LINE.)

REBAR: ASTM A615, GRADE 40, DEFORMED BARS, F_y = 40 KSI, ALL LAP SPICES 40" DB IN ACCORDANCE WITH ACI 315-96, U.N.O. ALL REINFORCEMENT SHALL BE DETAILD AND PLACED IN ACCORDANCE WITH ACI 315-96, U.N.O.

ROOF SHEATHING: ALL ROOFS ARE HORIZONTAL DIAPHRAGMS. SHEATHING, UNBLOCKED, APPLIED PERPENDICULAR TO FRAMING, OVER A MINIMUM OF 3 FRAMING MEMBERS, WITH PANEL EDGES STAGGERED.

STRUCTURAL CONNECTORS: MANUFACTURERS AND PRODUCT NUMBER FOR CONNECTORS, ANCHORS, AND REINFORCEMENT ARE LISTED FOR EXAMPLE NOT ENDORSEMENT. AN EQUIVALENT DEVICE OF THE SAME OR OTHER MANUFACTURER CAN BE SUBSTITUTED FOR ANY DEVICES LISTED IN THE EXAMPLE TABLES AS LONG AS IT MEETS THE REQUIRED LOAD CAPACITIES. MANUFACTURER'S INSTALLATION INSTRUCTIONS MUST BE FOLLOWED TO ACHIEVE RATED LOADS.

ANCHOR BOLTS: A-307 ANCHOR BOLTS WITH MINIMUM EMBEDMENT AS SPECIFIED IN DRAWINGS BUT NO LESS THAN 7" IN CONCRETE OR REINFORCED BOND BEAM OR 15" IN GROUTED CMU.

BUILDER'S RESPONSIBILITY:

THE BUILDER AND OWNER ARE RESPONSIBLE FOR THE FOLLOWING, WHICH ARE SPECIFICALLY NOT PART OF THE WIND LOAD ENGINEER'S SCOPE OF WORK.

CONFIRM SITE CONDITIONS, FOUNDATION BEARING CAPACITY, GRADE AND BACKFILL HEIGHT, WIND SPEED AND DIRECTION, AND BEARING LOCATIONS IN TRUSS ENGINEERING SUBMITTED TO THE WIND LOAD ENGINEER. IT IS THE RESPONSIBILITY OF THE BUILDER TO CHECK ALL DETAILS OF THE COMPLETE ROOF SYSTEM DESIGN SUBMITTED BY THE TRUSS MANUFACTURER AND HAVE IT SIGNED, AND SEALED BY A DESIGN PROFESSIONAL FOR CORRECT APPLICATION OF FORCE REQUIRED LOADS AND ANY SPECIAL LOADS. THE BUILDER IS RESPONSIBLE TO REVIEW EACH INDIVIDUAL TRUSS MEMBER AND THE TRUSS ROOF SYSTEM AS A WHOLE AND TO PROVIDE RESTRAINT FOR ANY LATERAL BRACING. THE BUILDER SHOULD USE CARE CHECKING THE ROOF DESIGN BECAUSE THE WIND LOAD ENGINEER IS SPECIFICALLY NOT RESPONSIBLE FOR THE TRUSS LAYOUT WHICH WAS CREATED BY THE TRUSS MANUFACTURER AND THE TRUSS DESIGNER ALSO DENIES RESPONSIBILITY FOR THE LAYOUT PER NOTES ON THEIR SEALED TRUSS SHEETS.

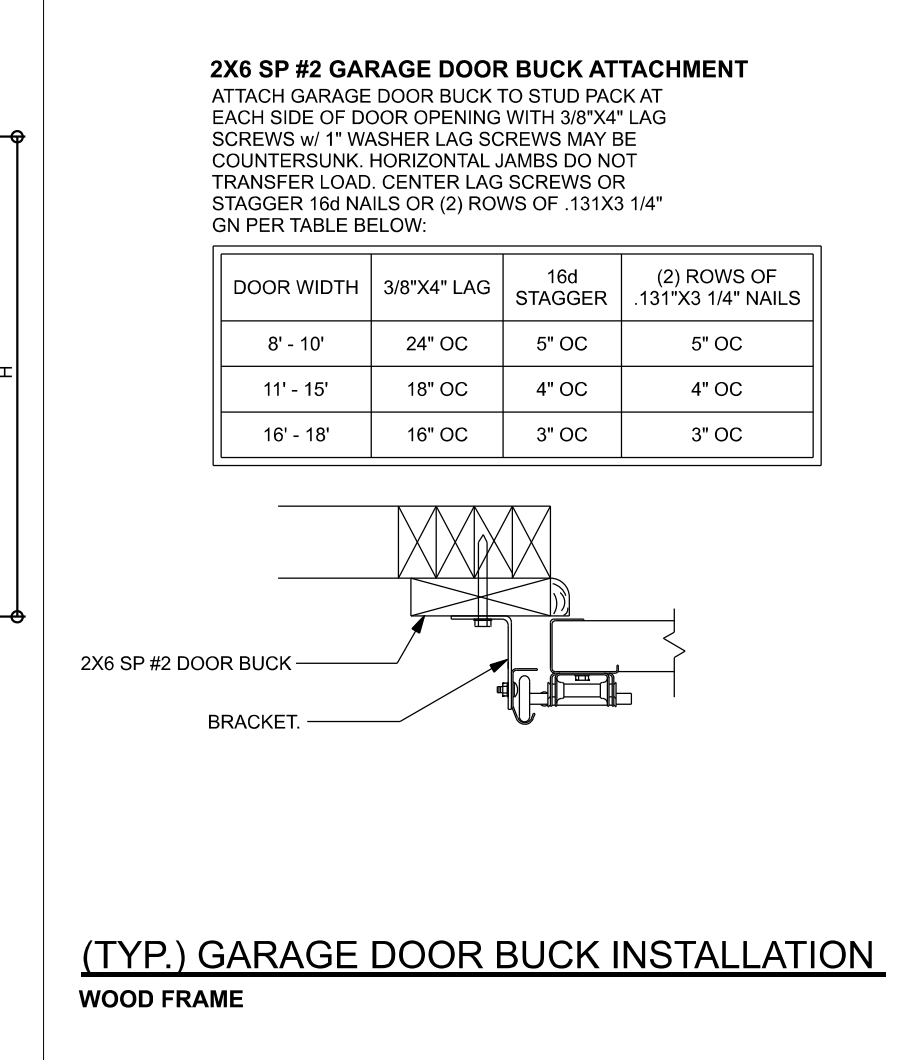
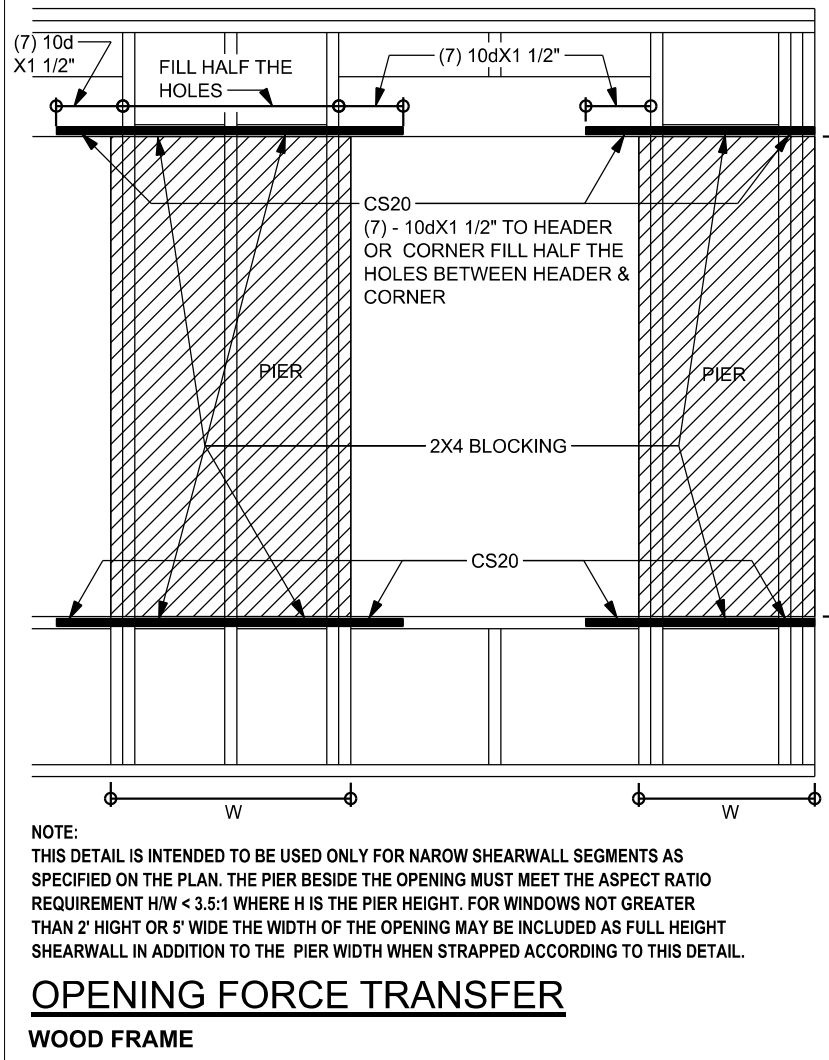
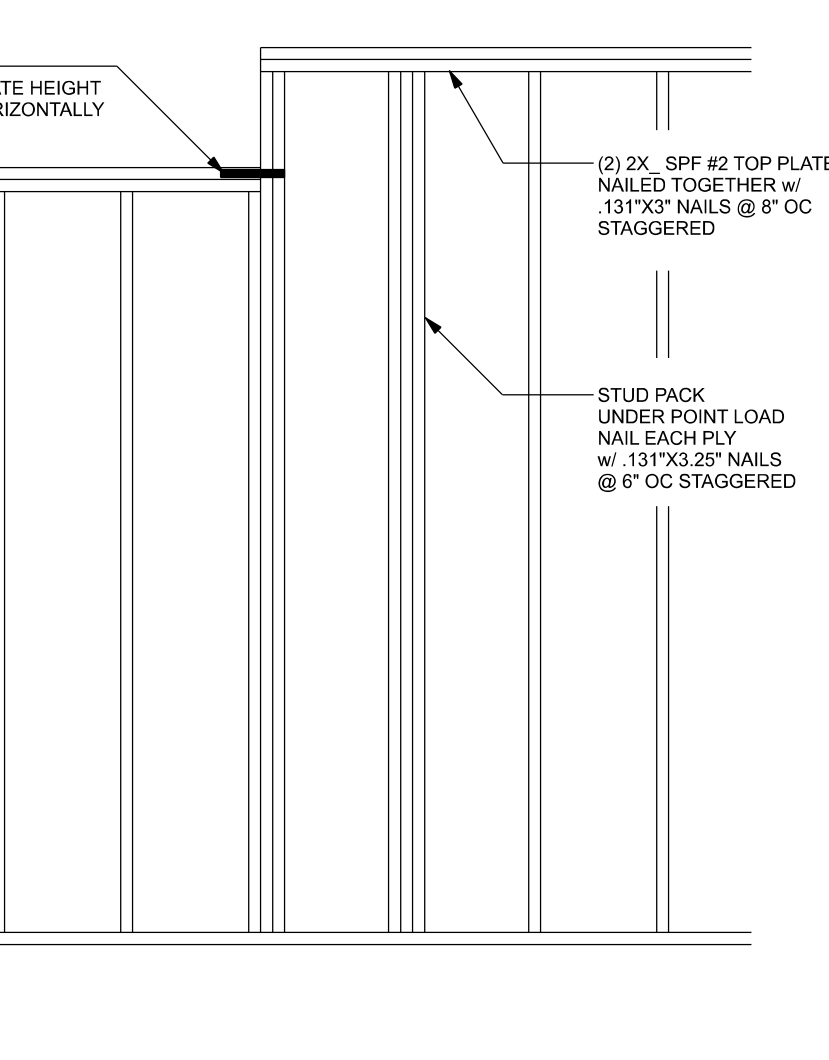
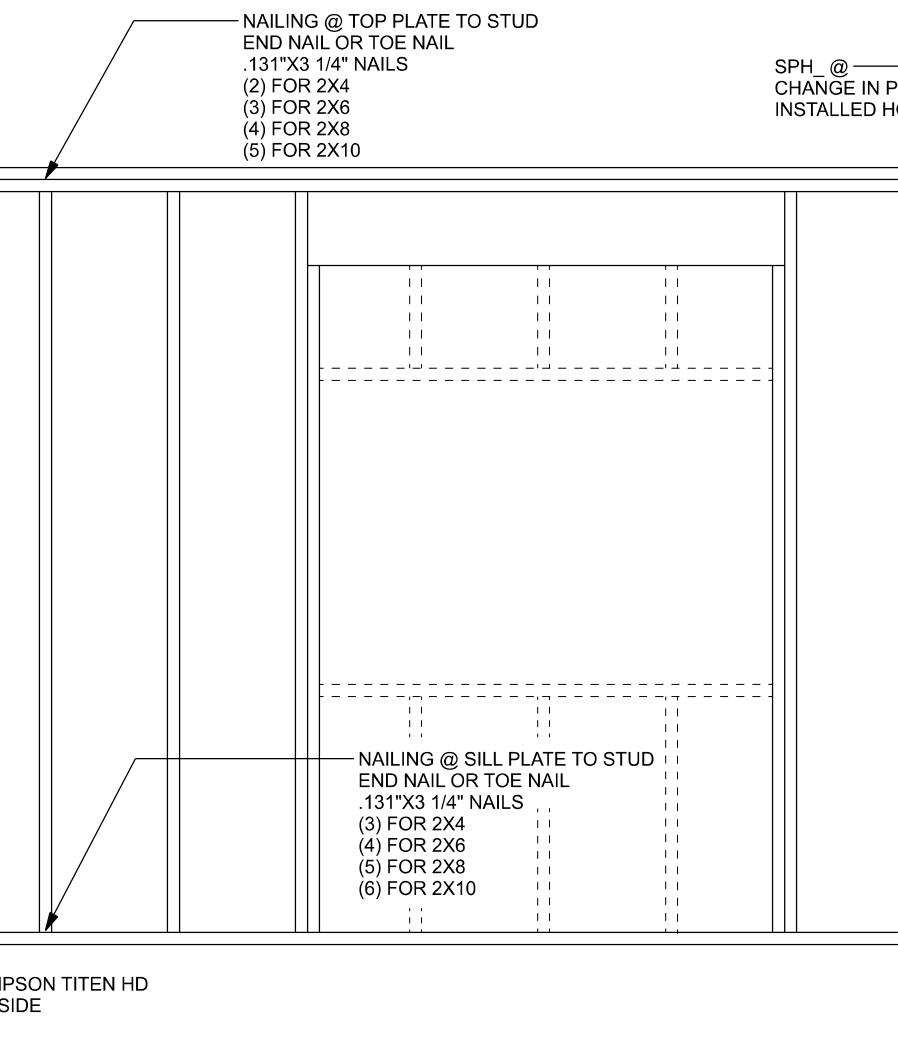
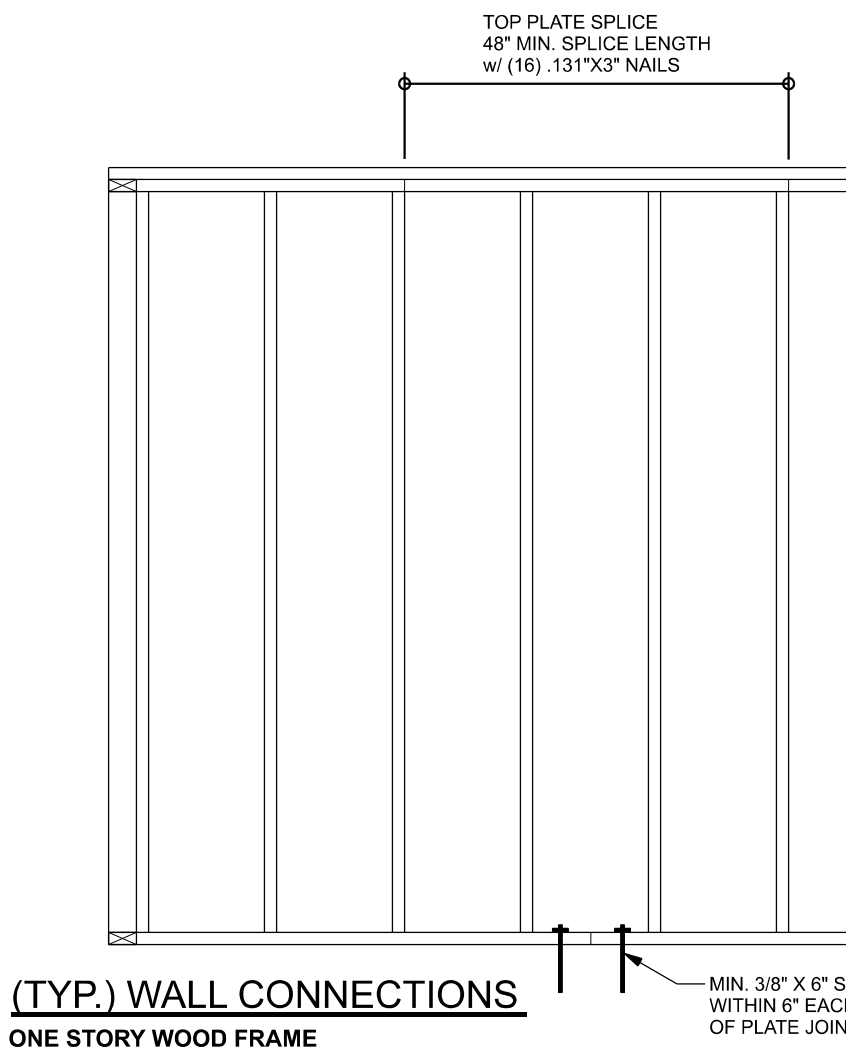
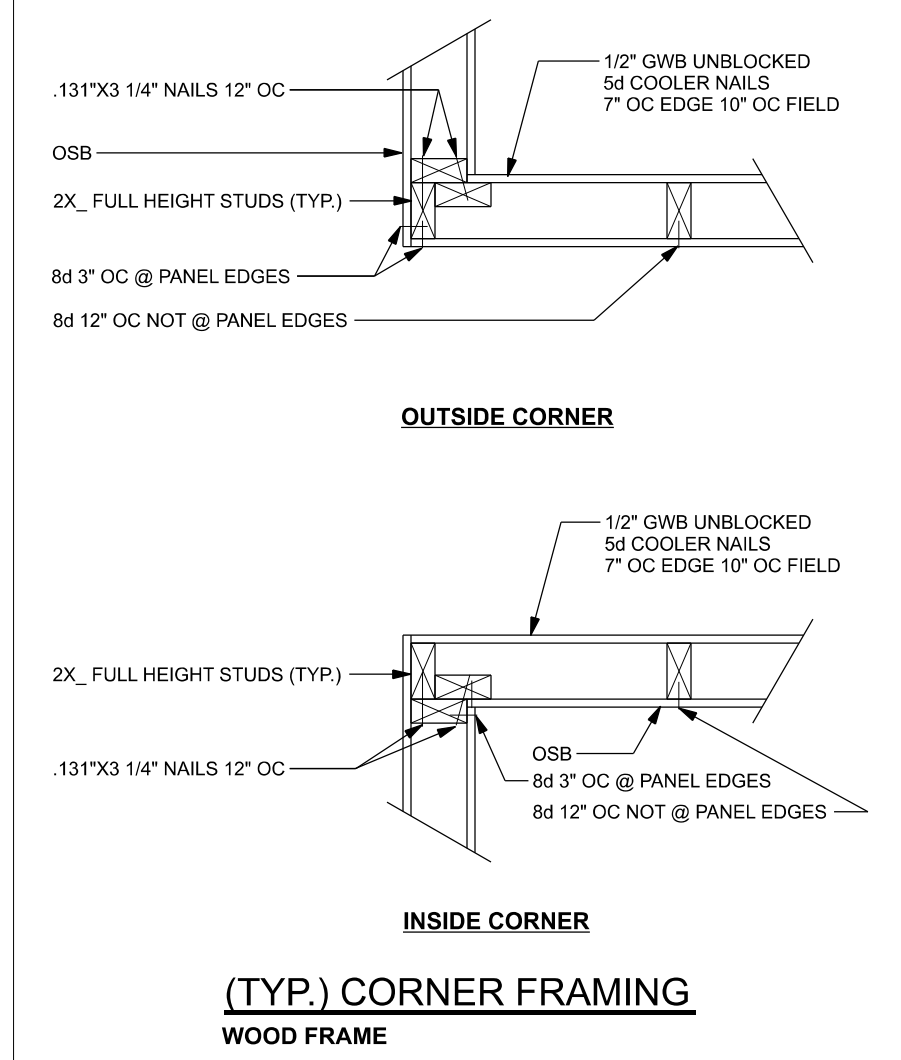
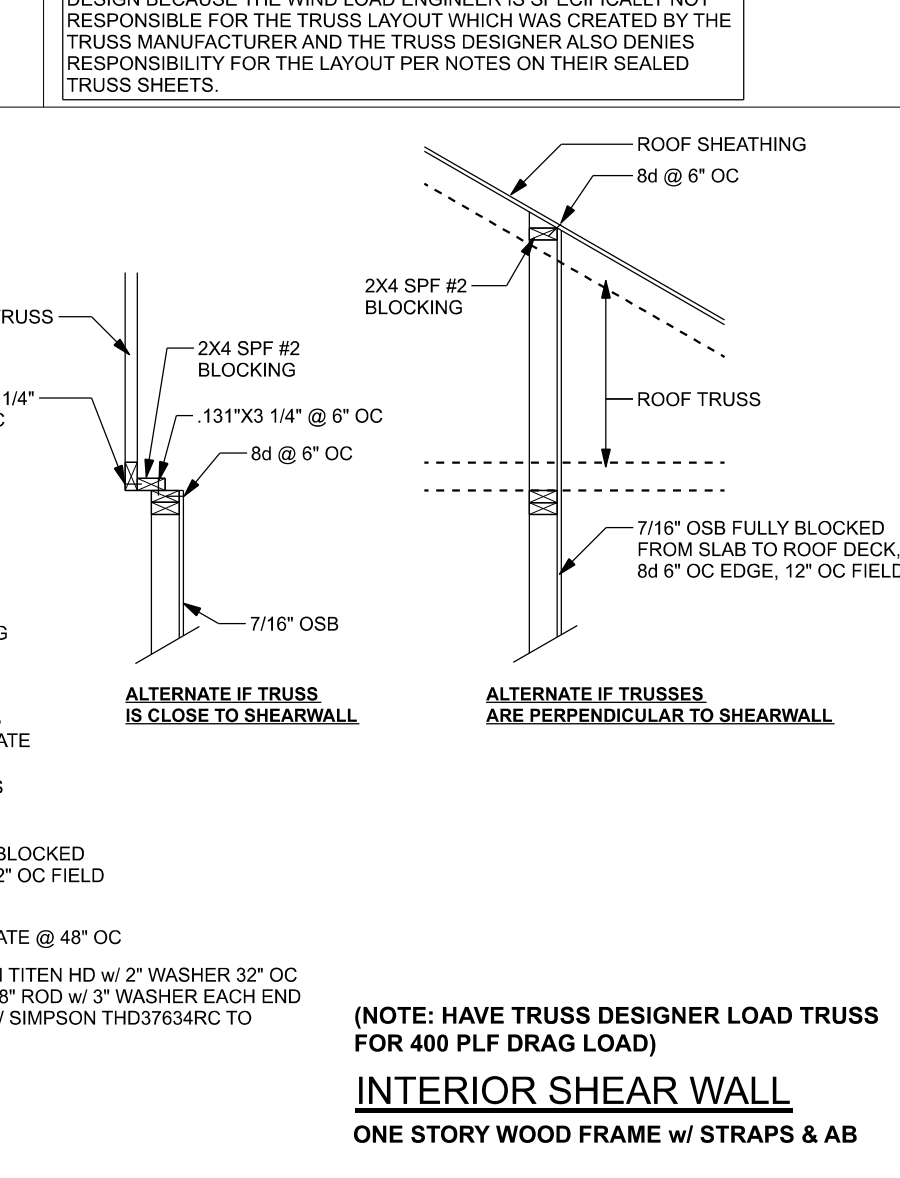
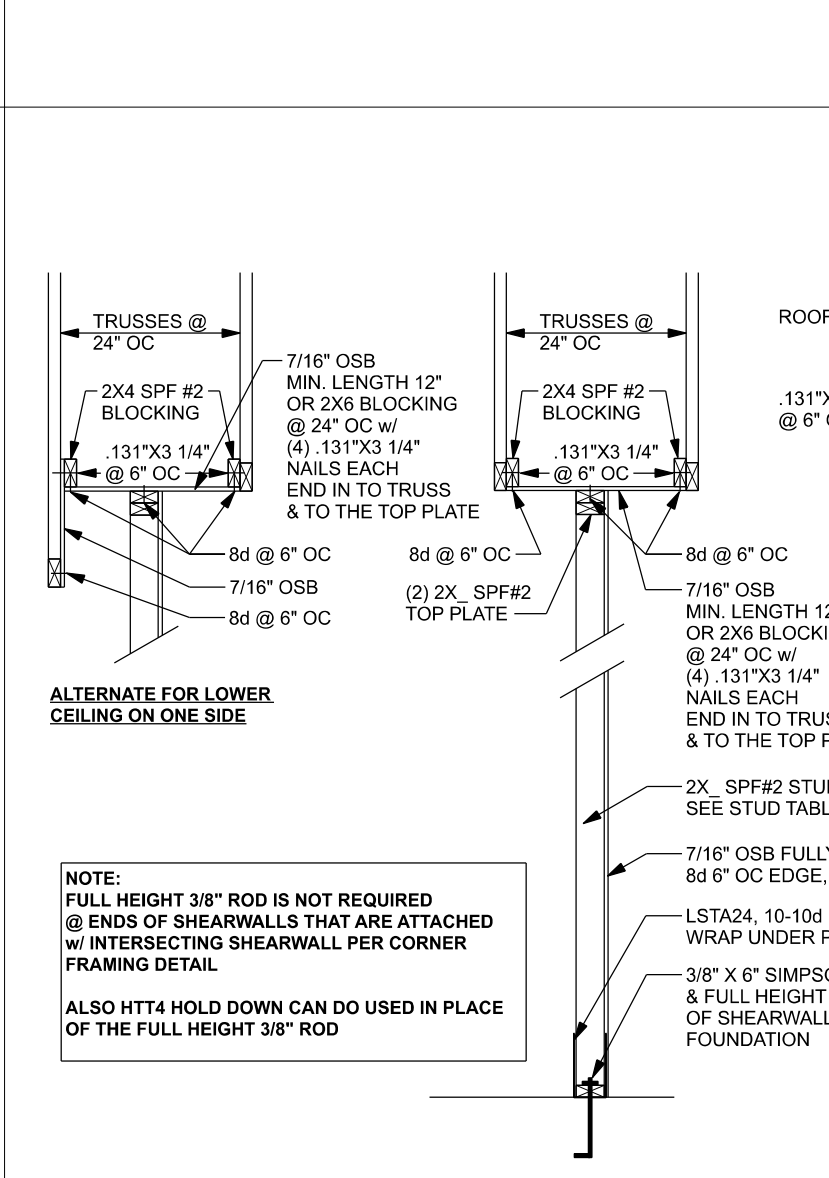
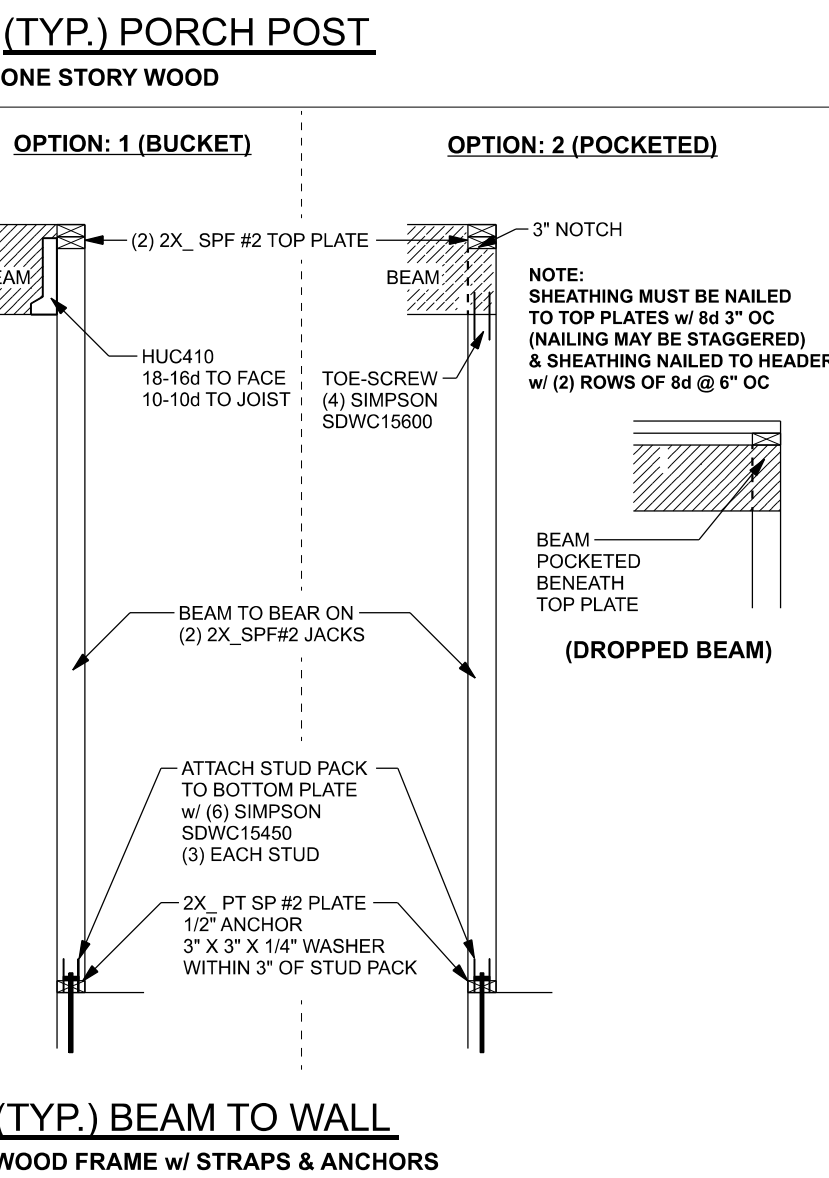
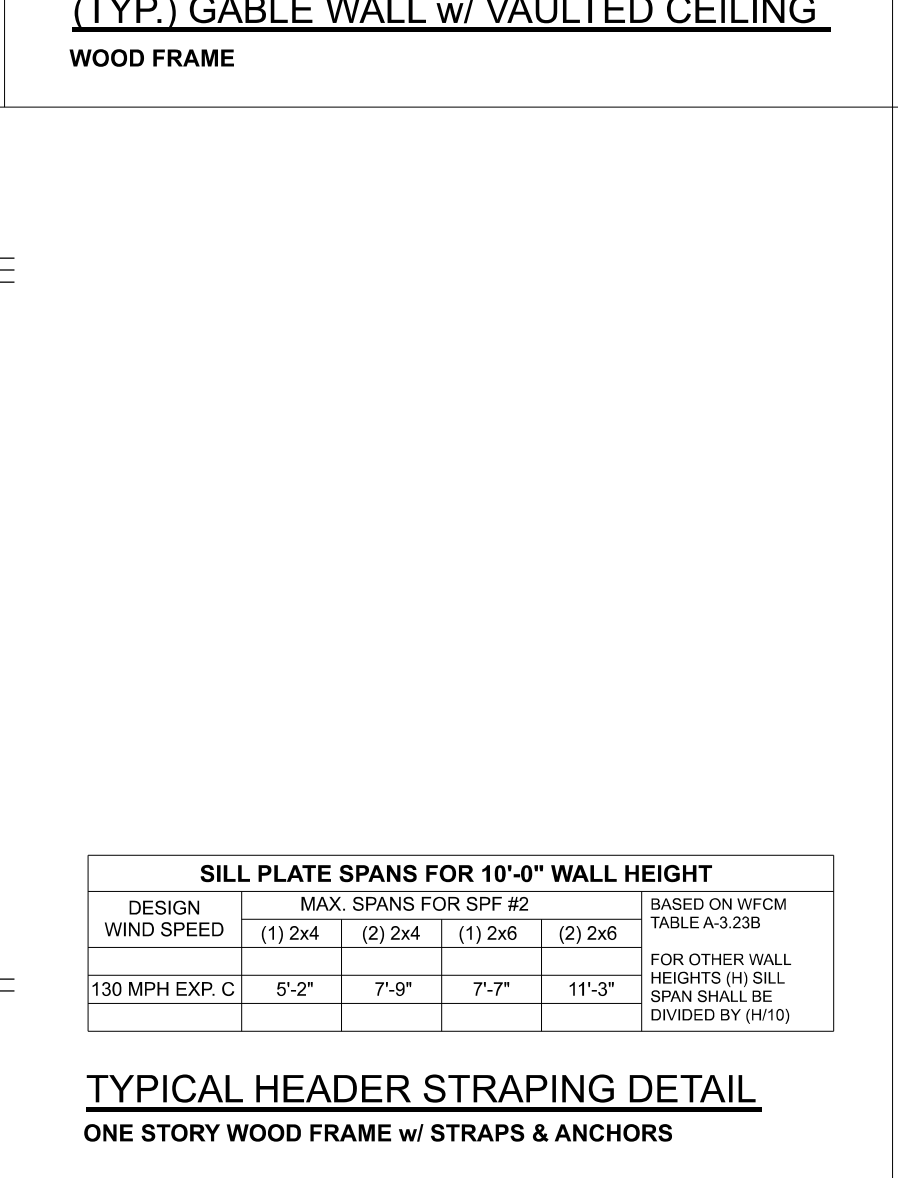
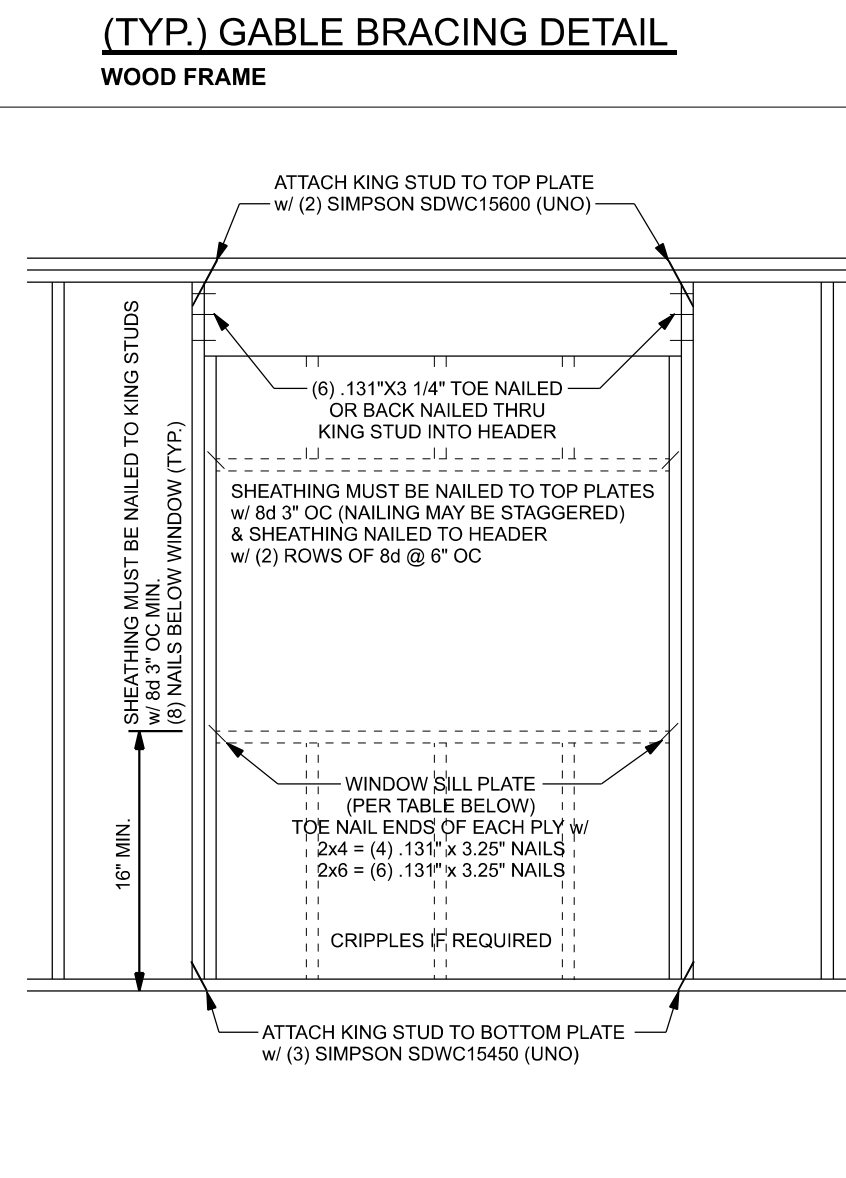
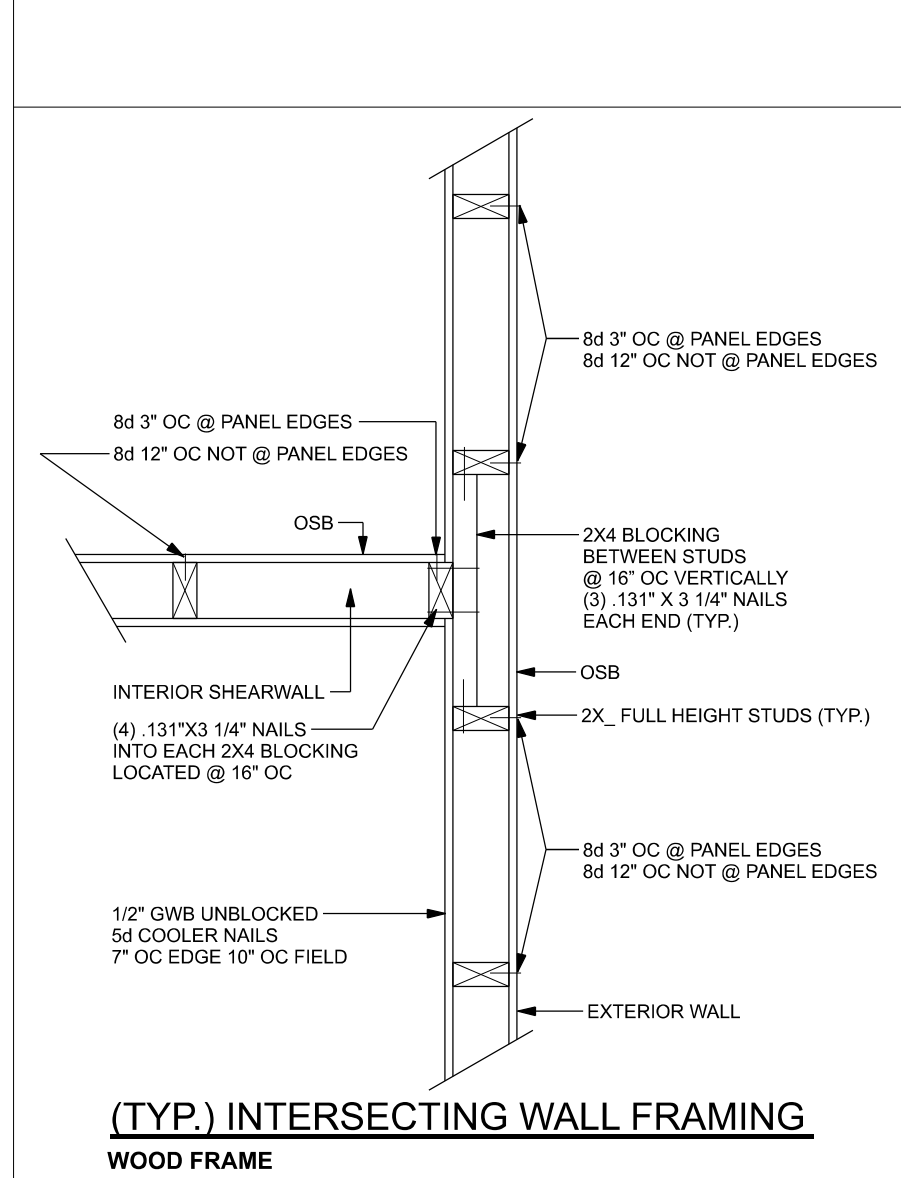

DESIGN CRITERIA & LOADS:

BUILDING CODE	7TH EDITION FLORIDA BUILDING CODE RESIDENTIAL (2020)
CODE FOR DESIGN LOADS	ASCE 7-16
WINDLOADS	
BASIC WIND SPEED (ASCE 7-16, 3S GUST)	130 MPH
WIND EXPOSURE (BUILDER MUST FIELD VERIFY)	C
TOPOGRAPHIC FACTOR (BUILDER MUST FIELD VERIFY)	I
RISK CATEGORY	II
ENCLOSURE CLASSIFICATION	ENCLOSED
INTERNAL PRESSURE COEFFICIENT	0.18
ROOF ANGLE	7.45 DEGREES
MEAN ROOF HEIGHT	30 FT
C&S DESIGN PRESSURES	SEE TABLE
FLOOR LOADING	
ROOMS OTHER THAN SLEEPING ROOM	40 PSF LIVE LOAD
SLEEPING ROOMS	30 PSF LIVE LOAD
ROOF LOADING	
FLAT OR < 4:12	20 PSF LIVE LOAD
4:12 TO < 12:12	16 PSF LIVE LOAD
12:12 & GREATER	12 PSF LIVE LOAD
SOIL BEARING CAPACITY	1500 PSF
FLOOD ZONE	THIS BUILDING IS NOT IN THE FLOOD ZONE
COMPONENT & CLADDING DESIGN PRESSURES 130 MPH (EXP C)	
EFFECTIVE WIND AREA (FT ²)	
ZONE 4 INTERIOR	
0 - 20	+25.6(Vasd) -27.8(Vasd)
0 - 20	+42.6(Vult) -46.2(Vult)
ZONE 5 END 4 FROM ALL OUTSIDE CORNER	
0 - 20	+25.6(Vasd) -25.6(Vasd)
0 - 20	+42.6(Vult) -42.6(Vult)
GARAGE DOOR DESIGN PRESSURES 130 MPH (EXP C)	
9x7 GARAGE DOOR	+22.6(Vasd) -25.5(Vasd)
16x7 GARAGE DOOR	+21.7(Vasd) -24.1(Vasd)

Aaron Sirmque Homes

Bristol - Lot 62 The Preserves

PROJECT ADDRESS:
Lot 62 The Preserves
Lake City, FL

DIMENSIONS:
Stated dimensions supersede scaled dimensions. Refer all questions to Mark Disoway, P.E. for resolution. Do not proceed without clarification.

COPYRIGHTS AND PROPERTY RIGHTS:
Mark Disoway, P.E. hereby expressly reserves its common law copyrights and property right in these instruments of service. This document is not to be reproduced, altered or copied in any form or manner without first the express written permission and consent of Mark Disoway.

CERTIFICATION: I hereby certify that I have examined this plan, and that the applicable portions of the plan, relating to wind engineering comply with the 7th Edition Florida Building Code Residential (2020) to the best of my knowledge.

MARK DISOWAY P.E. 53915

THIS PDF HAS DIGITAL SIGNATURE AND ELECTRONIC SEAL. PRINTED COPIES ARE NOT CONSIDERED SIGNED OR SEALED. YOU MUST VERIFY SIGNATURE ON THIS PDF. CLICK HERE TO VERIFY.

STATE OF FLORIDA
Professional Engineer
No. 53915
Mark Disoway, P.E.

Wednesday, June 15, 2022

Mark Disoway P.E.
163 SW Midtown Place
Suite 103
Lake City, Florida 32025
386.754.5419
disowaydesign@gmail.com

JOB NUMBER:
220674

S-1
OF 3 SHEETS

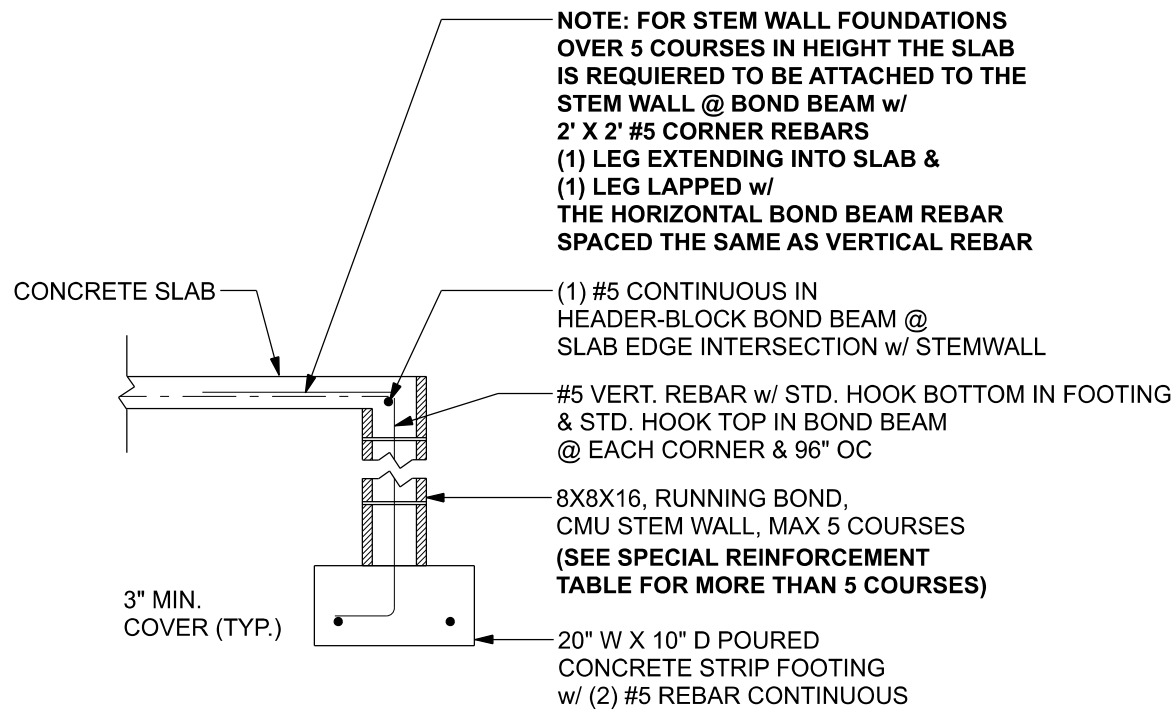

F1 S-2
SCALE: 1/2" = 1'-0"

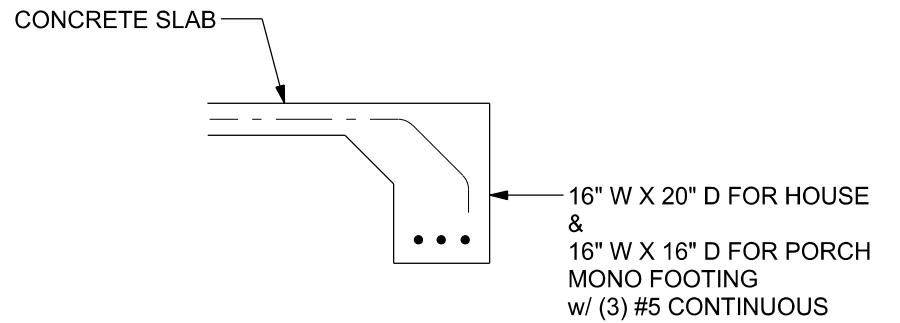

F1 S-2
SCALE: 1/2" = 1'-0"

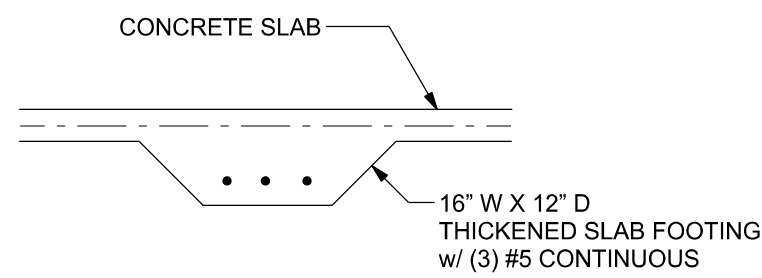

F2 S-2
SCALE: 1/2" = 1'-0"

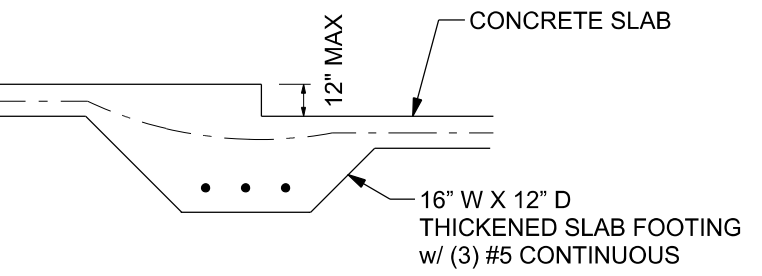

F3 S-2
SCALE: 1/2" = 1'-0"

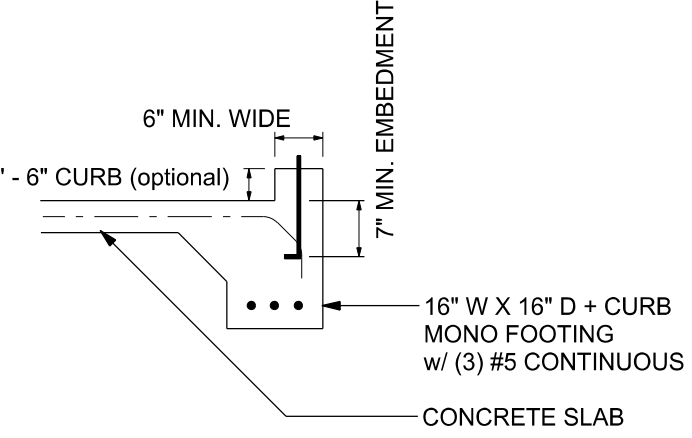

F4 S-2
SCALE: 1/2" = 1'-0"

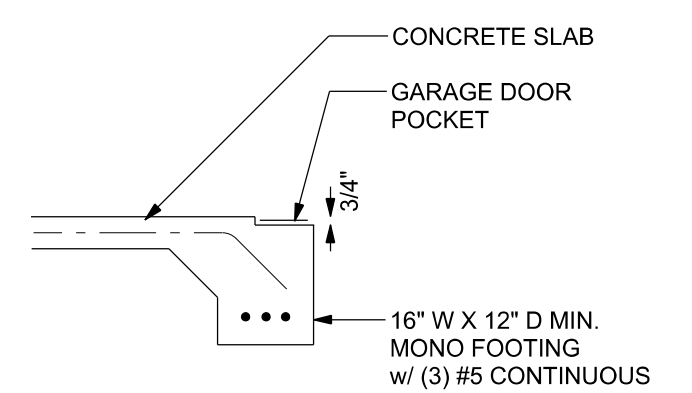

F5 S-2
SCALE: 1/2" = 1'-0"

TALL STEM WALL TABLE:

The table assumes 60 ksi reinforcing bars with 6" hook in the footing and bent 24" into the reinforced slab at the top. The vertical steel is to be placed toward the tension side of the CMU wall (away from the soil pressure, within 2" of the exterior side of the wall). If the wall is over 8' high, add Duowall ladder reinforcement at 16"OC vertically or a horizontal bond beam with 1#5 continuous at mid height. For higher parts of the wall 12" CMU may be used with reinforcement as shown in the table below.

STEMWALL HEIGHT (FEET)	UNBALANCED BACKFILL HEIGHT	#5	#7	#8	#5	#7	#8
3.3	3.0	96	96	96	96	96	96
4.0	3.7	96	96	96	96	96	96
4.7	4.3	88	96	96	96	96	96
5.3	5.0	56	96	96	96	96	96
6.0	5.7	40	80	96	80	96	96
6.7	6.3	32	56	80	56	96	96
7.3	7.0	24	40	56	40	80	96
8.0	7.7	16	32	48	32	64	80
8.7	8.3	8	24	32	24	48	64
9.3	9.0	8	16	24	16	40	48

MASONRY NOTE: MASONRY CONSTRUCTION AND MATERIALS FOR THIS PROJECT SHALL CONFORM TO ALL REQUIREMENTS OF "SPECIFICATION FOR MASONRY STRUCTURES" (ACI 530.1/ASCE 6/TMS 602). THE CONTRACTOR AND MASON MUST IMMEDIATELY, BEFORE PROCEEDING, NOTIFY THE ENGINEER OF ANY CONFLICTS BETWEEN ACI 530.1-02 AND THESE DESIGN DRAWINGS. ANY EXCEPTIONS TO ACI 530.1-02 MUST BE APPROVED BY THE ENGINEER IN WRITING.

ACI 530.1-02 Section	Specific Requirements
1.4A Compressive strength	8" block bearing walls F'm = 1500 psi
2.1 Mortar	ASTM C 270, Type N, UNO
2.2 Grout	ASTM C 476, admixtures require approval
2.3 CMU standard	ASTM C 90-02, Normal weight, Hollow, medium surface finish, 8"x8"x16" running bond and 12"x12" or 16"x16" column block
2.3 Clay brick standard	ASTM C 216-02, Grade SW, Type FBS, 5.9"x2.75"x11.5"
2.4 Reinforcing bars, #3 - #11	ASTM A615, Grade 40, Fy = 40 ksi, Lap splices min 40 bar dia. (25" for #5)
2.4F Coating for corrosion protection	Anchors, sheet metal ties completely embedded in mortar or grout, ASTM A525, Class G60, 0.60 oz/lb or 304SS
2.4F Coating for corrosion protection	Joint reinforcement in walls exposed to moisture or wire ties, anchors, sheet metal ties not completely embedded in mortar or grout, ASTM A153, Class B2, 1.50 oz/lb or 304SS
3.3.E.2 Pipes, conduits, and accessories	Any not shown on the project drawings require engineering approval.
3.3.E.7 Movement joints	Contractor assumes responsibility for type and location of movement joints if not detailed on project drawings.

BOTTOM OF EXTERIOR FOOTINGS SHALL BE A MINIMUM OF 12" BELOW UNDISTURBED SOIL OR ENGINEERED FILL

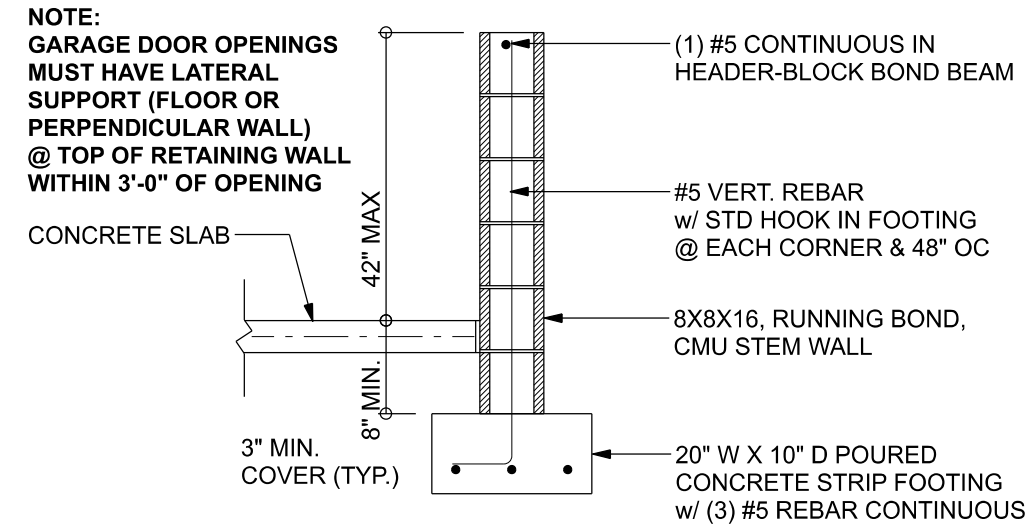

F4 S-2
SCALE: 1/2" = 1'-0"

FOUNDATION PLAN

SCALE: 1/4" = 1'-0"

FOUNDATION NOTES

FN - 1	DIMENSIONS ON FOUNDATION & STRUCTURAL SHEETS ARE NOT EXACT. REFER TO ARCHITECTURAL PLANS FOR ACTUAL DIMENSIONS, RECESSES IN SLAB, STEP DOWNS, ETC. DISOSWAY DESIGN GROUP OR MARK DISOSWAY, P.E. IS NOT RESPONSIBLE FOR DIMENSION ERRORS ON THIS PLAN.
FN - 2	CONTRACTOR SHALL VERIFY NEED FOR INTERIOR BEARING (IN ALL AREAS BY REVIEWING THE ROOF TRUSS PLAN (BY THE SUPPLIER) BEFORE FINALIZING FOUNDATION PLAN
FN - 3	THE SLAB SHALL BE: 4" CONCRETE SLAB REINFORCED w/ 6X6-1/4" WELDED WIRE MESH PLACED ON CHAIRS @ 1 1/2" DEPTH OR FIBER MESH CONCRETE, 6-MIL POLY VAPOR BARRIER w/ 6" LAPS SEALED w/ POLY TAPE OVER TERMITE-TREATED & COMPACTED FILL

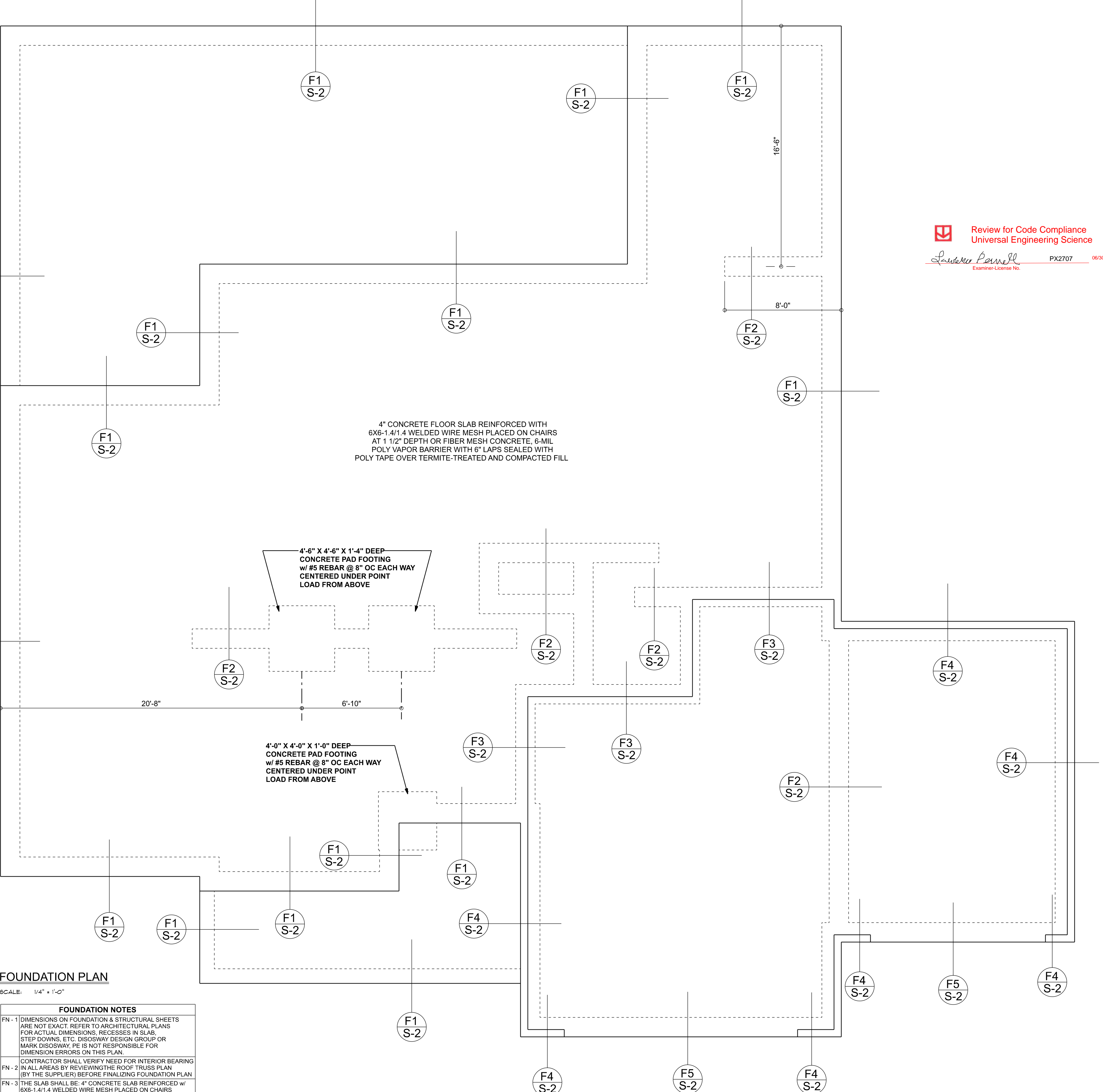

Review for Code Compliance
Universal Engineering Science

Examiner: License No. PX2707 06/30/2022

Aaron Simque Homes

Bristol - Lot 62 The Preserves

PROJECT ADDRESS:
Lot 62 The Preserves
Lake City, FL

DIMENSIONS: Stated dimensions supercede scaled dimensions. Refer all questions to Mark Disosway, P.E. for resolution. Do not proceed without clarification.

COPYRIGHTS AND PROPERTY RIGHTS: Mark Disosway, P.E. hereby expressly reserves its common law copyrights and property right in these instruments of service. This document is not to be reproduced, altered or copied in any form or manner without first the express written permission and consent of Mark Disosway.

CERTIFICATION: I hereby certify that I have examined this plan, and that the applicable portions of the plan, relating to wind engineering comply with the 7th Edition Florida Building Code Residential (2020) to the best of my knowledge.

LIMITATION: This design is valid for one building, at specified location.

MARK DISOSWAY P.E. 53915
THIS PDF HAS DIGITAL SIGNATURE AND ELECTRONIC SEAL. PRINTED COPIES ARE NOT CONSIDERED SIGNED OR SEALED. YOU MUST VERIFY SIGNATURE ON THIS PDF. [CLICK HERE TO VERIFY.](#)



Wednesday, June 15, 2022

Mark Disosway P.E.
163 SW Midtown Place
Suite 103
Lake City, Florida 32025
386.754.5419
disoswaydesign@gmail.com

JOB NUMBER:
220674

S-2
OF 3 SHEETS

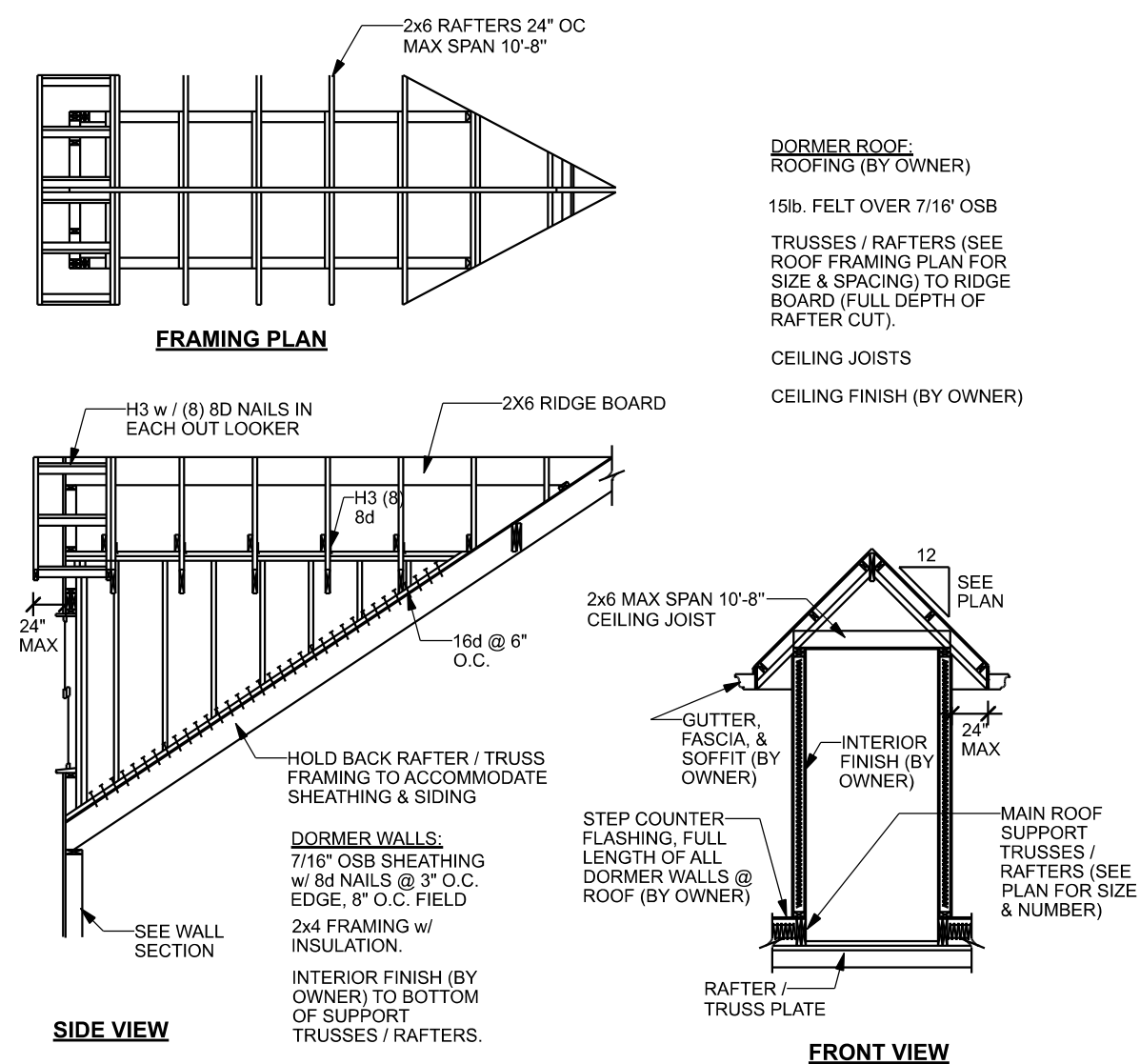

DORMER ANCHORING DETAIL (ON ROOF)

SCALE: N.T.S.

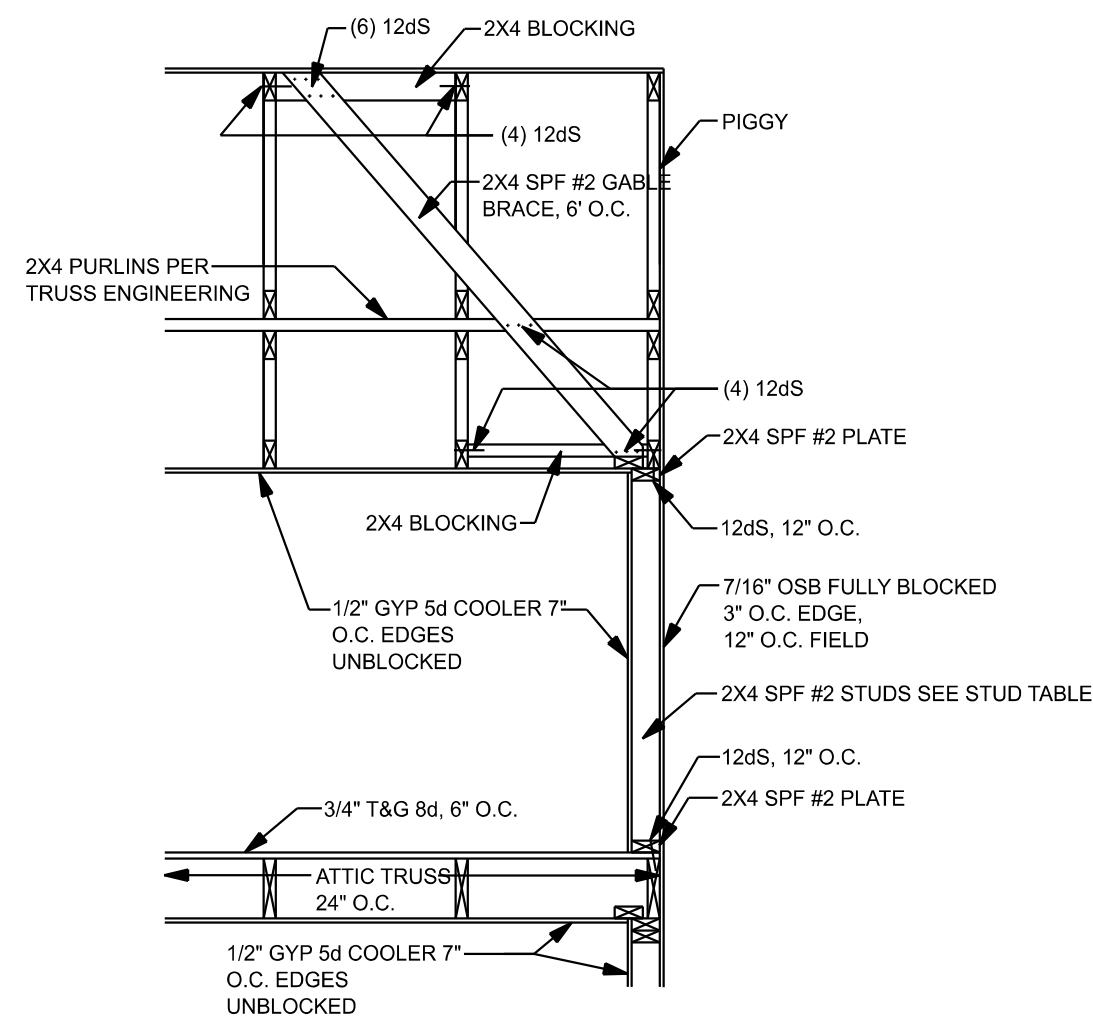

BONUS ROOM / GABLE END BRACING

SCALE: 1/2"=1'-0"

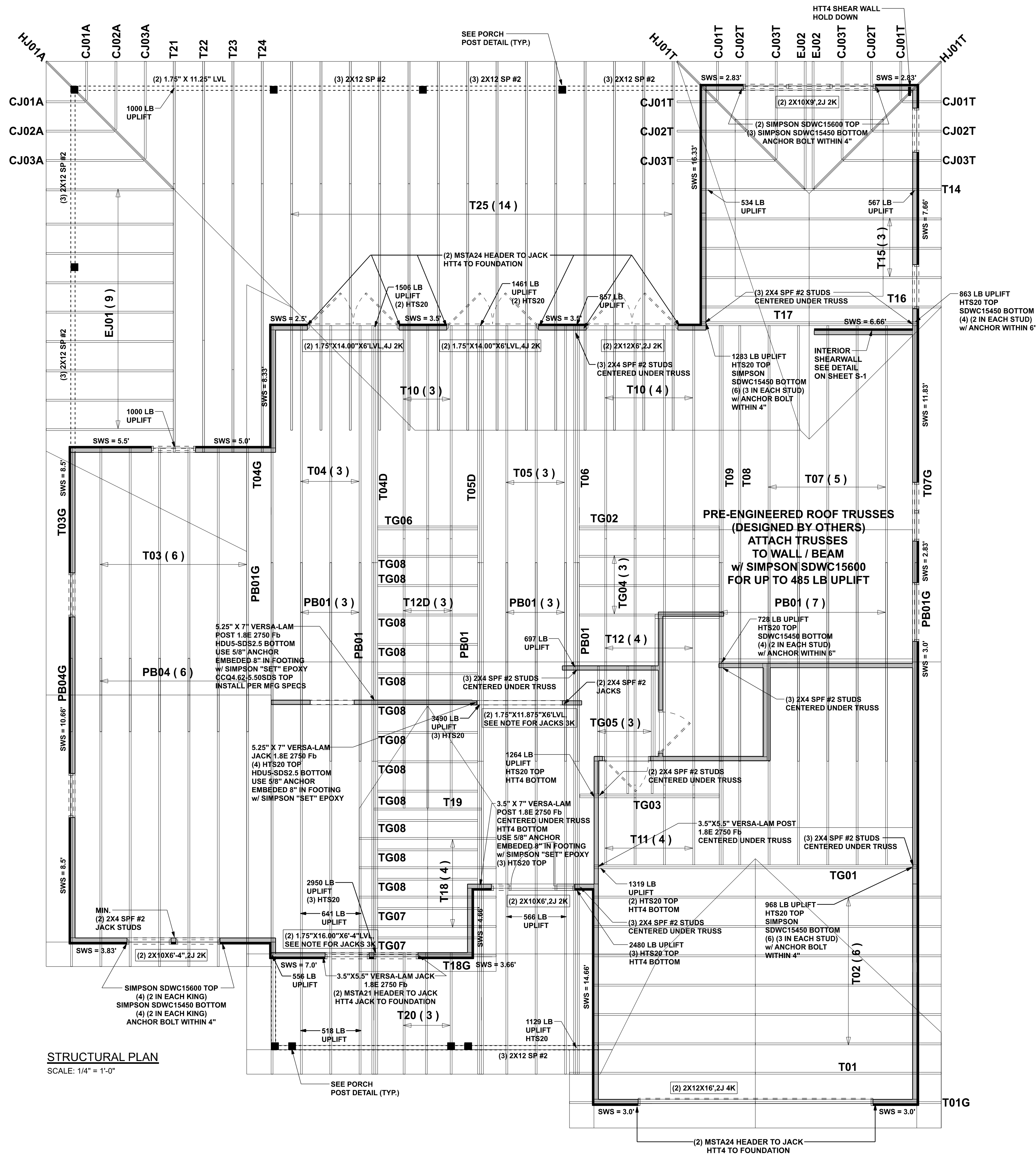

STRUCTURAL PLAN

SCALE: 1/4"=1'-0"

Review for Code Compliance
Universal Engineering Science
Examiner: *Lawrence Powell*
Exam: PX2707 06/30/2022

STRUCTURAL PLAN NOTES

- SN-1 ALL LOAD BEARING FRAME WALL & PORCH HEADERS SHALL BE A MINIMUM OF (2) 2X10 SP #2 (U.N.O.)
- SN-2 ALL LOAD BEARING FRAME WALL HEADERS SHALL HAVE (1) JACK STUD & (1) KING STUD EACH SIDE (U.N.O.)
- SN-3 USE ONE JACK STUD GIRDER SUPPORT PER 2500 LB LOAD
- SN-4 DIMENSIONS ON STRUCTURAL SHEETS ARE NOT EXACT. REFER TO ARCHITECTURAL FLOOR PLAN FOR ACTUAL DIMENSIONS
- SN-5 PERMANENT TRUSS BRACING IS TO BE INSTALLED AT LOCATIONS AS SHOWN ON THE SEALED TRUSS DRAWINGS. LATERAL BRACING IS TO BE RESTRAINED PER BCSI-03. BCSI-B1, BCSI-B2, & BCSI-B3. BCSI-B1, BCSI-B2, & BCSI-B3 ARE FURNISHED BY THE TRUSS SUPPLIER, WITH THE SEALED TRUSS PACKAGE

HEADER LEGEND

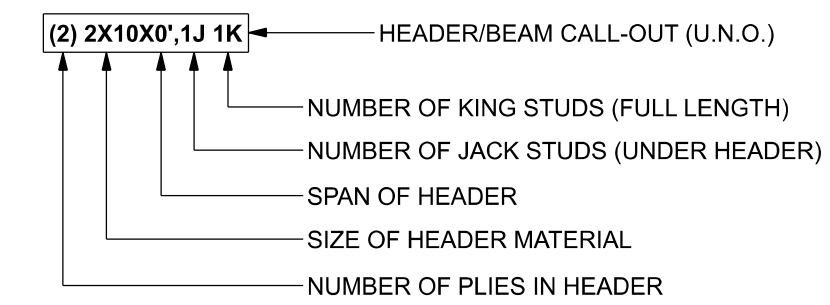

ACTUAL vs REQUIRED SHEARWALL

	TRANSVERSE	LONGITUDINAL
ACTUAL	50184 LBF	18520 LBF
REQUIRED	20987 LBF	18238 LBF

Aaron Simque Homes

Bristol - Lot 62 The Preserves

PROJECT ADDRESS:
Lot 62 The Preserves
Lake City, FL

DIMENSIONS:
Stated dimensions supercede scaled dimensions. Refer all questions to Mark Disosway, P.E. for resolution. Do not proceed without clarification.

COPYRIGHTS AND PROPERTY RIGHTS:
Mark Disosway, P.E. hereby expressly reserves its common law copyrights and property right in these instruments of service. This document is not to be reproduced, altered or copied in any form or manner without first the express written permission and consent of Mark Disosway.

CERTIFICATION: I hereby certify that I have examined this plan, and that the applicable portions of the plan, relating to wind engineering comply with the 7th Edition Florida Building Code Residential (2020) to the best of my knowledge.

LIMITATION: This design is valid for one building, at specified location.

MARK DISOSWAY P.E. 53915
THIS PDF HAS DIGITAL SIGNATURE AND ELECTRONIC SEAL. PRINTED COPIES ARE NOT CONSIDERED SIGNED OR SEALED. YOU MUST VERIFY SIGNATURE ON THIS PDF. [CLICK HERE TO VERIFY.](#)



Wednesday, June 15, 2022

Mark Disosway P.E.
163 SW Midtown Place
Suite 103
Lake City, Florida 32025
386.754.5419
disoswaydesign@gmail.com

JOB NUMBER:
220674

S-3

OF 3 SHEETS

CONNECTIONS, WALL, & HEADER DESIGN IS BASED ON REACTIONS & UPLIFTS FROM TRUSS ENGINEERING FURNISHED BY BUILDER. BUILDERS FIRST SOURCE JOB #2845647