

Legend

Parcels

Addresses

2018Aerials



DevZones1

others

A-1

A-2

A-3

CG

CHI

CI

CN

CSV

ESA-2

I

ILW

MUD-1

PRD

PRRD

RMF-1

RMF-2

RO

RR

RSF-1

RSF-2

RSF-3

RSF/MH-1

RSF/MH-2

RSF/MH-3

DEFAULT

2018 Flood Zones

0.2 PCT ANNUAL CHANCE

A

AE

AH

Roads

Roads

others

Dirt

Interstate

Main

Other

Paved

Private

LidarElevations



Columbia County, FLA - Building & Zoning Property Map

Printed: Fri Oct 09 2020 15:48:21 GMT-0400 (Eastern Daylight Time)

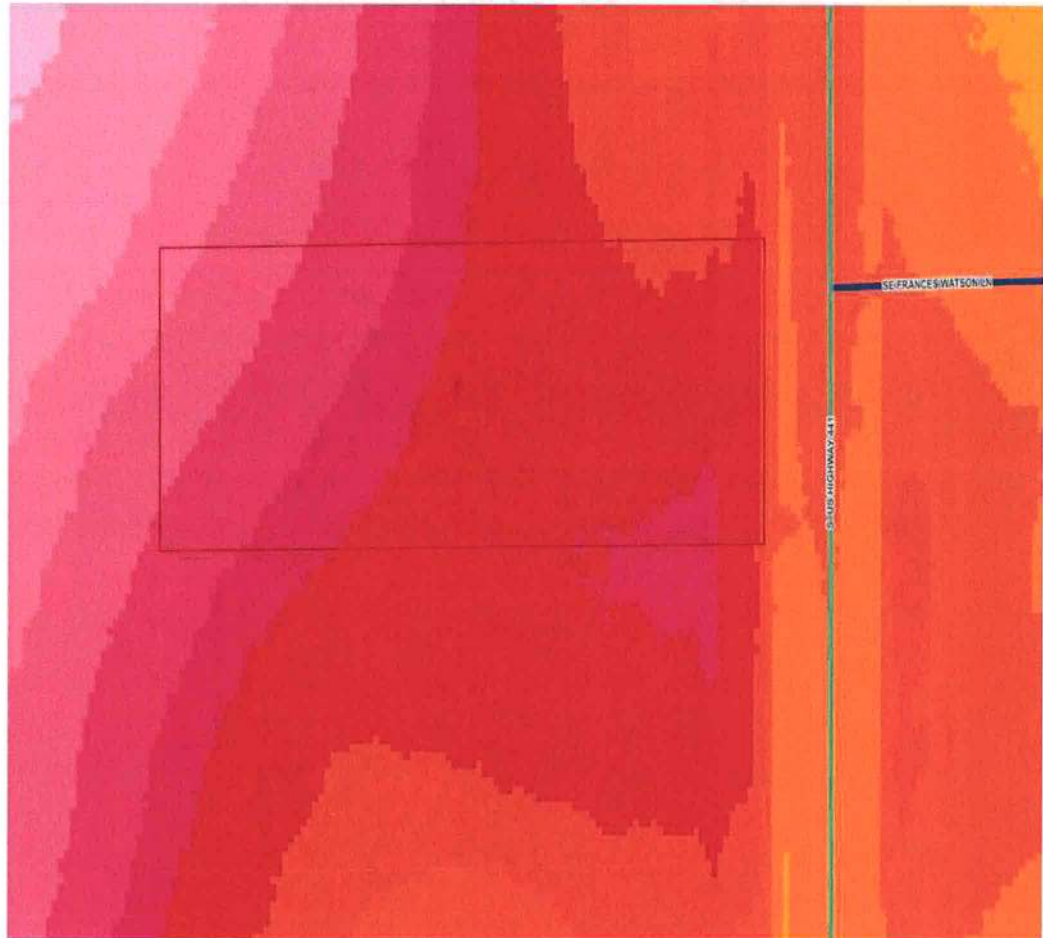

Parcel Information

Parcel No: 04-7S-17-09886-004

Owner: MCKNIGHT LINDSEY NICOLE

Subdivision:

Lot:

Acres: 2.105954

Deed Acres: 2.13Ac

District: District 4 Toby Witt

Future Land Uses: Agriculture - 3

Flood Zones:

Official Zoning Atlas: A-3

All data, information, and maps are provided "as is" without warranty or any representation of accuracy, timeliness of completeness. Columbia County, FL makes no warranties, express or implied, as to the use of the information obtained here. There are no implied warranties of merchantability or fitness for a particular purpose. The requester acknowledges and accepts all limitations, including the fact that the data, information, and maps are dynamic and in a constant state of maintenance, and update.