



DANIEL & GORE, LLC

Professional Surveying and Mapping

P.O. BOX 1501
LAKE CITY, FL 32056
PH.: (386) 752-9019
Fax: (904) 339-9229

426 SW COMMERCE DRIVE
SUITE 130-N
LAKE CITY, FL 32025
Email: sdaniel@dgsurveying.com
LICENSE NO. LB 7683

NOTES:

1. BEARINGS ARE BASED ON THE WEST RIGHT OF WAY LINE OF SW HODGE WAY, BEING N 00°53'00" W, ASSUMED.
2. ONLY THOSE VISIBLE INTERIOR IMPROVEMENTS AND IMPROVEMENTS PERTINENT TO THE SUBJECT PROPERTY HAVE BEEN LOCATED AS SHOWN HEREON. EXCEPTION IS MADE HEREON TO UNDERGROUND FACILITIES AND OTHER IMPROVEMENTS NOT VISIBLE OR KNOWN AT DATE OF SURVEY.
3. THIS SURVEY WAS PREPARED WITHOUT THE BENEFIT OF AN ABSTRACT OR TITLE POLICY. THEREFORE, EXCEPTION IS MADE HEREIN REGARDING EASEMENTS, RESERVATIONS AND RESTRICTIONS OF RECORD NOT PROVIDED BY THE CLIENT.
4. SCALE AND GRAPHIC LOCATION OF FENCES AND UTILITY POLES, IF ANY, MAY BE EXAGGERATED FOR CLARITY.
5. NO ATTEMPT WAS MADE BY THIS SURVEY TO DETERMINE IF THE SUBJECT PROPERTY LIES WITHIN A FLOOD PRONE AREA.

BOUNDARY SURVEY

IN
THE S 1/2 OF E 1/2 OF N 1/2
SECTION 22, TWP 5-S, RNG 17-E
COLUMBIA COUNTY, FLORIDA

DESCRIPTION

(ORB. 1401, PG. 2202)

THE S 1/2 OF THE EAST 1/2 OF THE NORTH 1/2 OF BLOCK 48 MASON CITY SUBDIVISION, ACCORDING TO THE PLAT THEREOF, RECORDED IN PLAT BOOK 1, PAGE 31, OF THE PUBLIC RECORDS OF COLUMBIA COUNTY, FLORIDA.

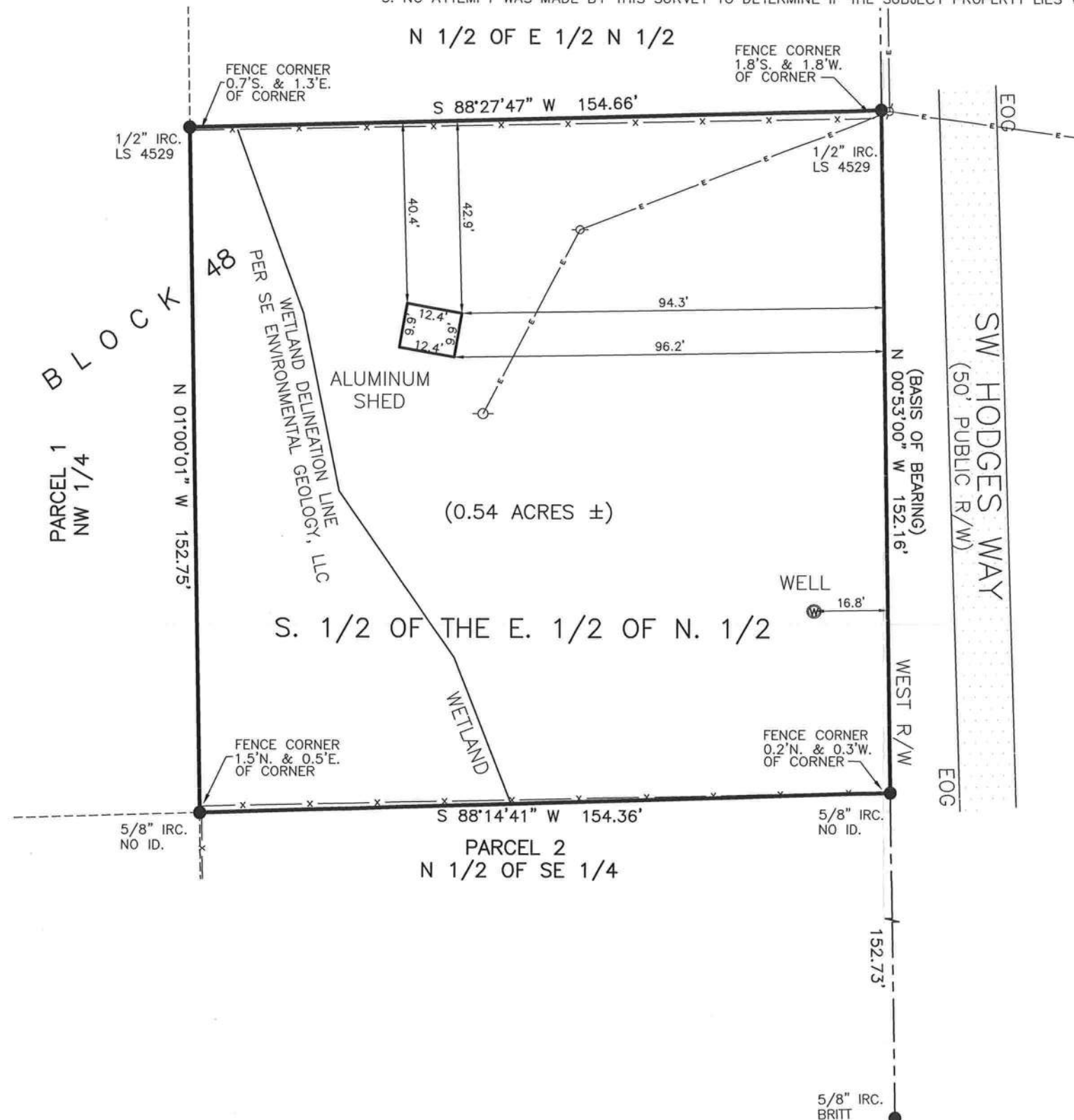

LEGEND

- | | |
|--|---------------------------------|
| ○ DENOTES 5/8" IRON ROD & CAP SET (LB7683) | PC - POINT OF CURVATURE |
| ● DENOTES IRON PIPE OR REBAR FOUND (5/8") | PI - POINT OF INTERSECTION |
| □ DENOTES 4"x4" CONCRETE MONUMENT SET (LB7683) | PT - POINT OF TANGENCY |
| ■ DENOTES 4"x4" CONCRETE MONUMENT FOUND | IP - IRON PIPE |
| ⊙ DENOTES NAIL & DISC FOUND | IPC - IRON PIPE AND CAP |
| NO ID - NO IDENTIFICATION | IR - IRON ROD |
| FND - FOUND | IRC - IRON ROD AND CAP |
| CM - CONCRETE MONUMENT | R - RADIUS |
| ± - MORE OR LESS | T - TANGENT |
| ORB - OFFICIAL RECORDS BOOK | L - ARC LENGTH |
| PG - PAGE (S) | Δ - CENTRAL ANGLE |
| (P) - PLAT | CH - CHORD BEARING & DISTANCE |
| (D) - DEED | R/W - RIGHT OF WAY |
| (C) - CALCULATED | TWP - TOWNSHIP |
| (M) - MEASURED | RNG - RANGE |
| AC - ACRE(S) | X - X DENOTES FENCE |
| POB - POINT OF BEGINNING | E - E DENOTES OVERHEAD ELECTRIC |
| POC - POINT OF COMMENCEMENT | ○ - POWER POLE |
| EOP - EDGE OF PAVEMENT | ■ - CONCRETE |
| EOG - EDGE OF GRADE | |
| N - NORTH | |
| E - EAST | |
| S - SOUTH | |
| W - WEST | |
| ◇ - TELEPHONE PEDESTAL | |

SCALE: 1" = 30'

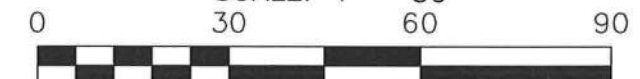

SURVEY FOR: JOSEPH DECAROLIS

02/22/2024
DATE OF CERTIFICATE
01/30/2024
DATE OF FIELD SURVEY

BRIAN SCOTT DANIEL, PSM
PROFESSIONAL SURVEYOR AND MAPPER
FLORIDA CERTIFICATE NO. 6449

SURVEY VALID ONLY ON THE DATE OF FIELD SURVEY SHOWN HEREON. NOT VALID WITHOUT THE SIGNATURE AND THE ORIGINAL RAISED SEAL OF THE FLORIDA LICENSED SURVEYOR AND MAPPER.

JOB NUMBER:
240013

APPROVED:
BSD

DRAWN BY:
BC

FIELD BOOK
48 : 35
EFB

SHEET NO.
1 OF 1